

~~XXXXXXXXXX~~  
T. L. Muma Milk Co.

Muma written on wagon.

In business 1896-1914

Bottle approx. 70 years as it was  
the kind first used.

Business sold to Piggie, then Adley,  
then Miller & then closed.

**Charles Luther at dairy**



Globe Hotel  
corner Canal +  
Bridge St.  
photo 1930's



Riggle-Muma Milk wagon (Dall Grove Dairy)  
photo taken in Main St. square, looking towards  
corner of Main + Cross St.  
photo taken circa 1910



Myrna Lou Shallosky, 1945



Larry + Myrna Lou Shallosky, 1944



Jessie Wiandt Riggle?



Photo 1830's  
Riggle St.  
Myrna Lou Shallosky



Evelyn Riggle -  
right





Ed CARR





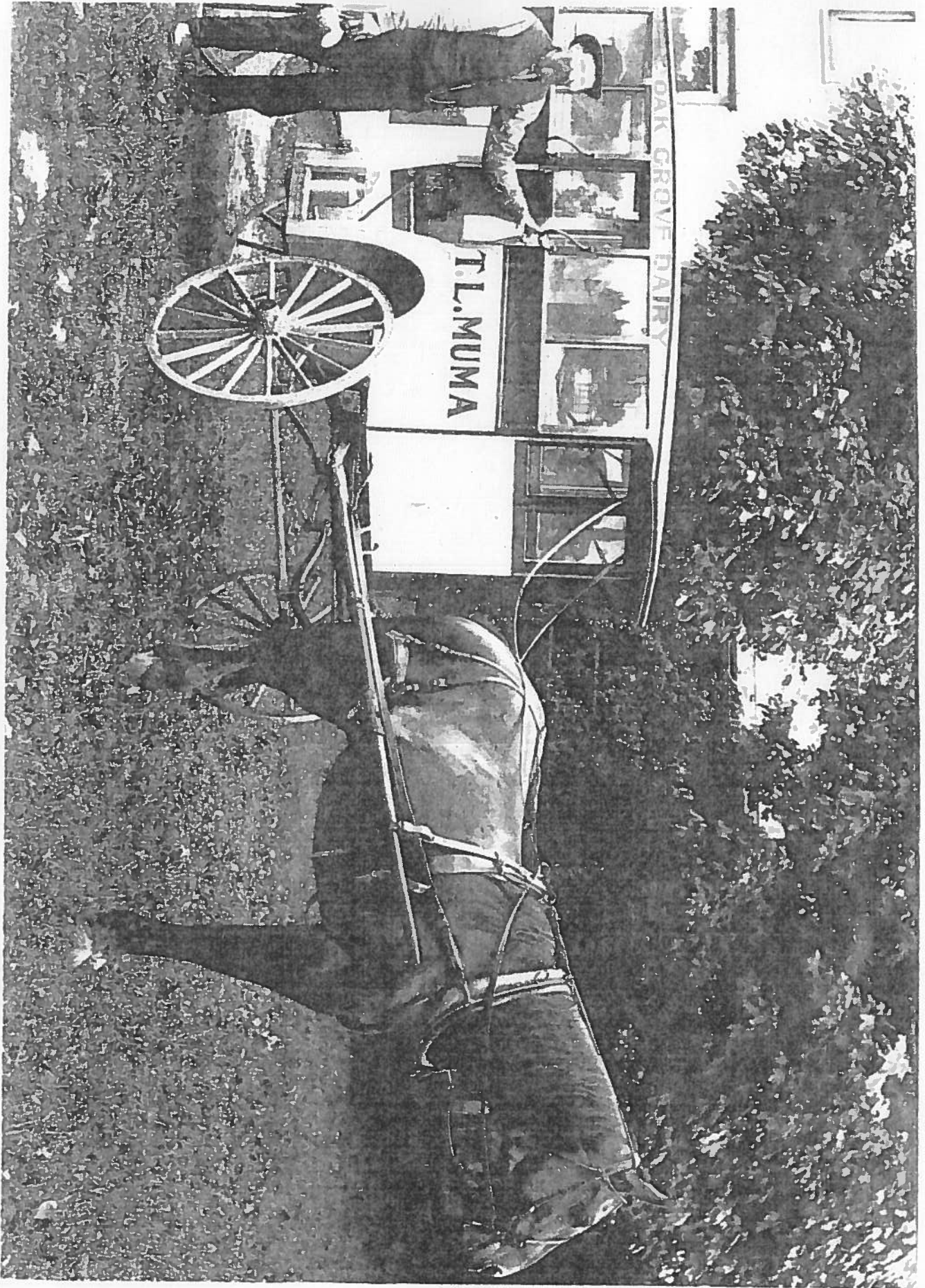



INT

WILLIAM E LASH

67.25

47.7

47.7

23  
295  
17

47.7  
296  
18

297  
19

29  
20

MILLER RICHARD D & NATALIE  
45-00454-000 9/11/1997  
722-482 01,39,7.000  
0.000

45-01500  
592-580  
0.000

5/20/07  
01,39,6.000

CLARK MAXWELL ENTERPRISES LLC  
45-01457-000 1/24/2012  
1376-16 01,39,8.000  
0.000

201.5

201.5

ARNOLD TODD  
45-01694-000 12/29/2006  
1244-2064 01,39,9.000  
0.000

201.5

000,85,63,10  
12/29/2006

ARNOLD TODD  
45-02532-000  
1244-2064  
0.210

47.7

47.7

67

xxx

xxx 130 EAST MAIN ST  
DAIRY BUILDING BUILT IN 1925

E MAIN ST



SEPTEMBER 26, 1935

## MRS. HOGUE DIES AFTER SHORT ILLNESS

Mrs. Forest Sells Hogue, 73, died Sunday evening at 5:30 o'clock at her home on Main street. Death was due to angina pectoris. Mrs. Hogue had been ill for three days preceding her death.

She was born near Newcomerstown, a daughter of Isaac and Clara Sells, and had spent her entire life in this community. She taught school for a number of years previous to her marriage to Ernest Hogue, who preceded her in death five years ago. She was an active member of the M. E. church, the Eastern Star lodge, the White Shrine and the Woman's club, and well known throughout the community.

Mrs. Hogue is survived by her daughter, Mrs. A. M. Dull and two grandsons, Robert and Virgil Dull of Canton. A sister, Mrs. William Sells and a niece, Miss Ava Sells, reside in Maple Hill, Kansas, and a nephew, Russell Sells in Seattle, Washington.

Short funeral services will be held this afternoon at 1:30 from the home followed by services at the M. E. church at 2 p. m. in charge of Rev. D. A. Morris. Further services will be held at the grave in West Lawn cemetery by the Eastern Star lodge.

OCTOBER 3, 1935

## ALICE ROBINSON DIES AFTER SHORT ILLNESS

Alice Robinson, 56, died Sunday morning at 6:45 at her home on Park Hill Road following a short illness due to complications.

She was the daughter of the late Isaac and Hilda Robinson and was born and spent her entire life in Newcomerstown.

She is survived by a daughter, Mrs. Albert Lindell of the home, one sister, Mrs. Beers Hudson, New Philadelphia, and seven grandchildren.

Funeral services were held from the home Tuesday afternoon conducted by Rev. D. A. Morris and burial was made in the local cemetery.

OCTOBER 3, 1935

## WELL KNOWN WOMAN CLAIMED BY DEATH

Mrs. Martha Louisa Muma, 77, widow of the late Theodore Muma, died Tuesday night at 10 o'clock at her home on North College street, following a three months' illness of heart trouble.

She was a daughter of Jacob and Sarah Shannon and was born near Wolf, Jan. 28, 1858. On Sept. 15, 1880 she was united in marriage to Theodore Muma well known farmer and dairyman and lived on the Muma farm just north of town until they moved to their present home on College street, twenty years ago. Mr. Muma died last May.

Mrs. Muma is survived by two daughters, Mrs. John Richmond of the home and Mrs. Harry Fletcher, State street; three sons, Elmer, McClelland and Jesse all of this city; one sister, Mrs. Flora Chapman, Canal street; one brother McClelland Shannon of Minneapolis, Minn., and four grandchildren.

Funeral services will be held Friday afternoon at 2 o'clock from the home in charge of Rev. D. A. Morris, and burial will be made in the Bethel cemetery.

## MONTH'S ILLNESS FATAL TO FARMER

George Kedigh, 54, residing on a farm three miles southeast of here, died at his home Monday, following a month's illness of complications. He was the son of Charles and Amanda Kedigh and was born May 18, 1881, in the vicinity of Newcomerstown.

He is survived by his parents, his wife Laura and the following children: Miss Bertha Kedigh of Mt. Rainer, Md.; Mrs. Alta Wilson, Canton; Mrs. Mary Alice Little, Guernsey; Blanche and Charles of the home and Roy of R. D. 1. There are also five sisters; Mrs. Ella Cramblett, Newcomerstown; Mrs. Alice Worthing, Birds Run; Mrs. Etta Bliss, R. D. 1.; Mrs. Ethel Hunt, Warren, and Miss Hulda Kedigh, of Dennison.

Funeral services were conducted from the home Wednesday afternoon, followed by services at Kings U. B. church, with interment in the church cemetery.

OCTOBER 10, 1935

## MRS. LUCY MISKIMEN

Well Known Member of One of  
Our Oldest Pioneer Families,  
and Widow of  
the late Frank  
Miskimen

Complications resulting from a fall in which her hip was fractured four weeks ago, caused the death Tuesday afternoon of Mrs. Lucy Miskimen, 86, at her home on West State st.

Mrs. Miskimen was the daughter of Samuel and Sarah McMunn, pioneer residents of this section and was born near West Lafayette, Dec. 12, 1848.

Following her marriage to Frank Miskimen, April 4, 1870, she has resided in Newcomerstown, her home for the past sixty years being in the house in which she died. Mr. Miskimen preceded her in death 17 years ago.

She was a charter member of the Frees Rebekah lodge and an active member of the organization until recent years.

She will be sorely missed by her family and a wide circle of neighbors and friends to whom she gave unstintingly of her time and loving sympathy throughout her life.

She is survived by the following children, Miss Bertha of the home, John of Philadelphia, Pa., Mrs. Rachel Morris of San Diego, Calif., Mrs. Katherine Alber of Houston, Texas, and James of New Cumberland, Ohio; 20 grandchildren and one great grandchild.

Her brother F. P. McMunn, 83, died Sept. 11 at Neoga, Ill.

Funeral services will be held from the late home Friday at 2:30 p. m. conducted by Rev. Harold Lee of the Presbyterian church, and services will be conducted at the grave in the local cemetery by the Frees Rebekah lodge.

## Young Colored Girl Claimed by Death

Marie Jones, 12, colored, Clow ave., died at 10 o'clock Tuesday night from complications following scarlet fever. She had been ill for six months.

She was born Jan. 27, 1927, and was a daughter of Seb and Clara Jones. She is survived by her father, a sister, Mrs. Henry Harris, both of this city; three brothers, Calvin of Birmingham, Alabama, Robert and Sidney of the home.

## MRS. MARY E. COUTS

Mrs. Mary E. Couts, 81, widow of John Couts, died Thursday, May 23, at the home of her daughter, Mrs. Albert White, Cambridge, where she had resided since the death of her husband six years ago.

Mrs. Couts was born near Irish Ridge in Guernsey county and the greater part of her life was spent in that county.

She is survived by two daughters, Mrs. Albert White at whose home she died, Mrs. Ralph Leighninger of this city, and one son Faran Couts of San Diego, Calif. A sister, Mrs. Clara Belle Braniger, lives at Birmingham.

Funeral services were conducted by Rev. Homer Courtney of the First M. E. church at the home of Mrs. White, Cambridge, Saturday afternoon and burial was made in the Newcomerstown cemetery.

## Adam Glazier Dies At Port Washington

Adam Glazier, 90, prominent resident of Port Washington, died of infirmities at 9 a. m. Wednesday, May 29th, at the home of his son, Albert Glazier, Port Washington, following an illness of several months duration.

He is survived by six children, Mrs. Ben Stocker, Albert and W. M. Glazier of Port Washington, Frank of Boydil, Harry of North Canton and Charles of Newcomerstown.

Funeral arrangements have not been completed.

## YOUNG MOTHER DIES NEAR BIRMINGHAM

Mrs. Ona Norma Dean, 28, died Monday, May 27, at her home near Birmingham, after a two weeks' illness of complications.

She was born near Birmingham, Sept. 15, 1906, and was a daughter of Elmer and Nettie Smith.

She is survived by her husband, Dean, and the following children, Charlene, Katherine and Thomas Jr., all of the home. Other survivors are her father Elmer Smith, five brothers, John Smith of Florida, George of Birmingham, Leonard of Newcomerstown, Charles of Cleveland, Martin and Adrian of West Lafayette; six sisters, Mrs. Walter Carson of Kimbolton, Mrs. George Harding, Freeport, Mrs. Walter Britton, Mrs. Harvey Cooke and Mrs. Carl Meritts all of Canton and Mrs. Ervin Snedecker of West Lafayette.

Funeral services were held Wednesday afternoon at the Clear Fork Baptist church and burial was made in the church cemetery.

## FRANK NORMAN DIES AT HOME IN ILLINOIS

Frank Norman, 74, former well known resident of Newcomerstown, died Monday evening, May 27, at his home in Oak Park, Illinois, following several months' illness.

He was born near Fresno, Ohio, and was a son of the late Christian and Hannah Norman. He lived in Newcomerstown for 27 years moving to Oak Park, Illinois, eleven years ago.

He is survived by his wife Ella, and the following children Edward of the home, Charles of Chicago, Crayton of Portsmouth, Mrs. Etta Corbett of Oak Park; Mrs. Nellie Mansfield of Pittsburgh and Mrs. Mae Powelson of Coshocton. He is also survived by three sisters, Mrs. Etta Boyd of Norman, Oklahoma, Mrs. Ada Neighbor of Hutchison, Kansas, and Mrs. Hattie Gibson of Dena, Ohio, ten grandchildren and two great grandchildren.

The body of Mr. Norman was brought to the home of his daughter, Mrs. John Powelson, Hamilton ave., Coshocton, Wednesday and funeral services were held from her home this afternoon at 2 p. m. with interment in the West Lafayette cemetery.

## HIRAM LOOS, 71 TAKEN BY DEATH

Hiram Loos, 71, died Wednesday, May 22nd, at his home on Tuscarawas ave., following a three years' illness of complications.

Mr. Loos. was born Oct. 16, 1863, in Oxford township, Coshocton county, and moved to Newcomerstown 21 years ago.

Survivors are his wife Josie, a daughter, Mrs. Elmer Burdett of this city; three sons, Ray and Ed both of Newcomerstown and John of near Plainfield; 16 grandchildren; one great grandchild; five sisters, Mrs. Thomas Treasure and Mrs. Mitchell Atkinson of Newcomerstown, Mrs. Frank Porter of Isleta, Mrs. William Treasure of West Lafayette and Mrs. William Smith, south of Newcomerstown; two brothers, Noah of Isleta and Clifford of Strasburg.

Funeral services were conducted Saturday at 2 p. m. from the Church of Christ in charge of Rev. Bankes of Cambridge, and burial was made in the local cemetery.

## THEODORE MUMA

Theodore L. Muma, 79, well known retired farmer and dairyman, died at 2:30 p. m. Wednesday, May 29th, at his home on North College st. His death was due to heart trouble. He had been in poor health for a long time but only seriously ill since March of this year.

He was a son of the late Barnett and Nancy Muma of the Bethel neighborhood where he made his home until about 18 years ago when he moved to Newcomerstown.

He is survived by his widow, Martha Louisa Muma, to whom he was married 54 years ago last September. He also leaves three sons and two daughters, all of Newcomerstown, J. Elmer Muma, C. B. Muma, J. H. Muma, Mrs. Cora Richmond of the home and Mrs. Harry Fletcher; four grandchildren, Eugene Muma, Teddie Fletcher, Norma and Robert Richmond; and two sisters, Mrs. Sherman McConnell of Coshocton and Mrs. John Wiandt of Uhrichsville.

He was a member of the Methodist Episcopal church.

Funeral services will be held at the home Friday afternoon, conducted by Rev. D. A. Morris, and burial will be made in the Bethel cemetery.

APRIL 23, 1936

WIDOW DIES

Mrs. Lucy Belle Mumma, widow of Oscar Mumma, and a life long resident of near Bakersville, died at her home last Thursday, April 16th, following a short illness of pneumonia. Funeral services were held Saturday from the Evanscreek church and burial was made in the church cemetery. Mrs. Mumma was a niece of Mrs. Lydfa Lieser of Canal street.

DIES AT HOSPITAL

Edw. Honabarger, 61, Adams twp., died at 1:20 a. m. Wednesday at Dover hospital from pneumonia following an operation for appendicitis two weeks ago.

He is survived by his widow, two sons, four daughters, one brother and four sisters.

Funeral services will be held Friday at 2 p. m. at the Renner Evangelical church.

THURSDAY, APRIL 30, 1936

FORMER RESIDENT  
DIES IN CHICAGO

Funeral services, conducted by Rev. George Shurtz, will be held Friday from the Broadhurst Funeral home, New Philadelphia, for Mrs. Susan Margaret Groves Corbett, 72, widow of William R. Corbett, former resident of Newcomerstown.

Mr. Corbett retired Pennsylvania railroad conductor, was instantly killed Oct. 3, 1928, while squirrel hunting near New Philadelphia.

Mrs. Corbett was the daughter of William and Nancy Jane Groves and was born near Orange, Oct. 7, 1863.

She is survived by three sons Dr. Mitchell Corbett, Chicago, at whose home she died, Howard of Glens Ferry, Idaho, and Andrew J. Corbett of New Philadelphia. One son is deceased.

Also surviving are nine grandchildren, two sisters, Mrs. Samuel Wright of Coshocton, Mrs. Jessie Lower of near Fresno, and a brother, Albert Groves of Newcomerstown.

Mrs. Corbett was on a visit at her son's home in Chicago, when she was stricken with apoplexy, which caused her death.

She was a member of the U. B. church at Everals.

MRS. NANCY RIGGLE  
DIES AT AGE OF 98

Mrs. Nancy Barrick Riggle, 98, one of Tuscarawas county's oldest residents, passed away Friday night, May 1st, at the home of her daughter, Mrs. Frank Mizer, Route 2, following a six months' illness due to the infirmities of age.

Mrs. Riggle was born July 27, 1838, on the farm where she died and was a daughter of Jacob and Mary Barrick. She was a member of the Evans Creek Lutheran church.

She was married to Charles Riggle in 1858 and to this union eleven children were born, seven of whom survive. He husband a Civil War veteran died a number of years ago.

Surviving are two sons Dr. J. H. Riggle, of Outlook Sask., Canada, and M. E. Riggle of Port Washington; five daughters, Mrs. H. B. Stonebrook of Pasadena, California, Mrs. F. A. Zeiner of Bakersville, Mrs. C. O. Geese of this city, Mrs. Mizer and Mrs. George Johns of Newcomerstown R. D. 2; two sisters, Mrs. Ella Miksell of the Old Peoples Home, Zelenople, Pa., and Mrs. Sarah Mizer of Staffordsville, Kansas; 38 grandchildren and 74 great grandchildren.

Short services were held Monday at the home of Mrs. Mizer followed by services at the Evans Creek Lutheran church, and burial was made in the Bakersville cemetery.

Mrs. Elizabeth Reidenbach, 70, died Saturday at her home two miles east of Port Washington. Death was caused by a paralytic stroke suffered last Thursday.

She was the daughter of Mr. and Mrs. Chales Barth and was born at Port Washington, Aug. 1, 1865. Her husband preceded her in death, nine years ago. She was a member of the Evangelical church.

Surviving are four children, Mrs. Helena Smith, Breckinridge, Minn.; Carl of Dennison; Paul of Port Washington and Florence Brick of Port Washington; one grandchild, Helen Heister, Columbus; one brother, Charles Barth, Breckinridge, Minn.; and one sister Miss Mary Barth, Dennison.

Funeral services were held Tuesday from the Evangelical church in charge of Rev. Clarence Higgins, and burial in the Port Washington cemetery.

MRS. DELLA MILLER  
TAKEN BY DEATH

Mrs. Della Miller, 73, life long resident of Tuscarawas county, died Thursday, April 30, at her home east of Port Washington, following a year's illness.

Mrs. Miller was born at Gilmore, a daughter of James and Mary Downard. She was married to George Miller in 1889 and has resided near Port Washington since that time.

Surviving are her husband George; five children, Mrs. Margaret Helter, Mrs. Mary Huston and Mrs. Fred Miller all of Port Washington, Mrs. Lena Gardner of the home, Mrs. Clara Groves of Newcomerstown; and four grandchildren.

Funeral services were held from the home Sunday followed by services at the Evangelical church conducted by Rev. Kuerther of Navarre, and burial was made in the Port Washington cemetery.

MAY 14, 1936

MRS. CHAS. GLAZER  
TAKEN BY DEATH

Mrs. Mary Bernice Schlupp Glazer, 56, wife of Charles E. Glazer, passed away Monday morning at her home on Canal street, following a long illness.

She was the daughter of Alexander and Samantha Schlupp, and was born at Stark Patent, Sept. 2, 1880. She was educated in the Newcomerstown schools and the Port Washington high school, and taught school previous to her marriage to Mr. Glazer in 1902. Since her marriage she has lived continuously on Canal street.

Surviving are her husband and three children, John E. of Columbus, Thelma, a teacher in the local schools, and Helen employed in the office of Jas. B. Clow & Sons. Other survivors are four brothers, John A., Eugene, W. F. and A. B. Schlupp all of this vicinity.

Mrs. Glazer was a member of the Baptist church.

Funeral service were held from the home Wednesday in charge of Rev. Sidney Gould, and interment was made in the local cemetery.







PARCEL 45-01457-000  
 DISTRICT 45-OXFORD TWP-NEWCOMERSTOWN COR  
 MAP NUMBER 39  
 SECTION & PLAT  
 ROUTING NUMBER 8.000  
 PROPERTY CLASS 520-2-FAMILY DWELLING

OWNER CLARK-MAXWELL ENTERPRISES LLC

COMMENTS/MEMO  
 PROPERTY ADDRESS 13-132 E MAIN ST  
 BOR 14-150 R-4877

PROPERTY ADD 130 E MAIN ST  
 NEIGHBORHOOD 00100  
 LIVING AREA 1,992

WHOLE 296

PERMITS					
PERMIT #	DATE	CD	DESCRIPTION	%	AMOUNT

SITE CHARACTERISTICS				VALUATIONS		
TOPOGRAPHY	UTILITIES	STREET/ROAD	NEIGHBORHOOD	ASSESSMENT	2014	2016
LEVEL	WATER	PAVED	IMPROVING			
ROLLING	SEWER	UNPAVED	STATIC	MARKET	LAND 11,030	11,190
LOW	ELECTRIC	PROPOSED	DECLINING		IMPR 63,600	63,430
HIGH	GAS	SIDEWALK			TOTAL 74,630	74,620
	WELL	ALLEY	BLIGHTED	ASSESSED	LAND 3,860	3,920
					IMPR 22,260	22,200
					TOTAL 26,120	26,120

LAND DATA										
LAND USE	SOIL ID/ACTUAL FR	ACREAGE/EFFEC FR	SQ. FOOT/DEPTH	BASE RATE	FCTR	BASE VALUE	ADJUSTED REASON	ADJST FACTR	BOR	MARKET VALUE
FR		48	202	210	111	11,189				11,190
TOTAL										11,190

CONSTRUCTION DATA				PRICING LADDER			
OCCUPANCY	05-CONVERSION	LEVEL	BASE AREA	LEVEL	FIN AREA	VALUE	
# OF UNITS	1	EXTERIOR	996	4-FULL	996	75,529	
STORY HEIGHT	2	FRAME/ALUMINUM	996	4-FULL	996	46,815	
ATTIC	X	STUCCO					
BASEMENT	X	TILE					
CRAWL/HB	X	CONCRETE BLOCK	996	ATTIC		9,277	
		METAL	747	BSMNT		7,490	
BASES	2-NORMAL	CONCRETE	340	CRAWL/HB			
FULL BATHS	2	BRICK		TOTAL BASE		139,111	
HALF BATHS		STONE		ROW TYPE ADJUSTMENT			
OTHER FIXTURES		FRAME/MASONARY		SUB TOTAL		139,111	
NO PLUMBING		POLE		UNFINISHED INTERIOR			
ACCOMODATIONS		CONCRETE BOTTOM		D 1 C 1			
ROOMS	9	STAVED/WOOD		EXTRA LIVING UNITS		7,160	
BEDROOMS	5	PORCELAIN		REC ROOM			
FAMILY ROOMS		CLAY		FIREPLACE			
DINING ROOMS	1	SOD		LINEAR BRICK			
REC ROOM TYPE		ASPHALT					
REC ROOM AREA		CYCLONE		NO HEATING			
FIREPLACE STK		STONE AND GLASS		AIR CONDITIONING			
FIREPLACE OPN		STONE/CONCRETE BL		PLUMBING	0		
LINEAR BR HGT		POLE AND FRAME		NO PLUMBING			
LINEAR BR LGT		METAL AND GLASS					
		CONCRETE AND GLAS		SUB TOTAL	1 UNIT	146,271	
HEAT/AC		BRICK VENEER ON W		SUB TOTAL	UNITS	146,271	
NO HEATING		BRICK ON CONCRETE		GARAGES & CARPORTS			
AIR COND		LOG		EXTERIOR FEATURES		35,383	
		VINYL	X X				
				SUB TOTAL		181,654	
				GRADE/DESIGN FACTOR C-4		-9,083	
				REPRODUCTION COST		172,571	

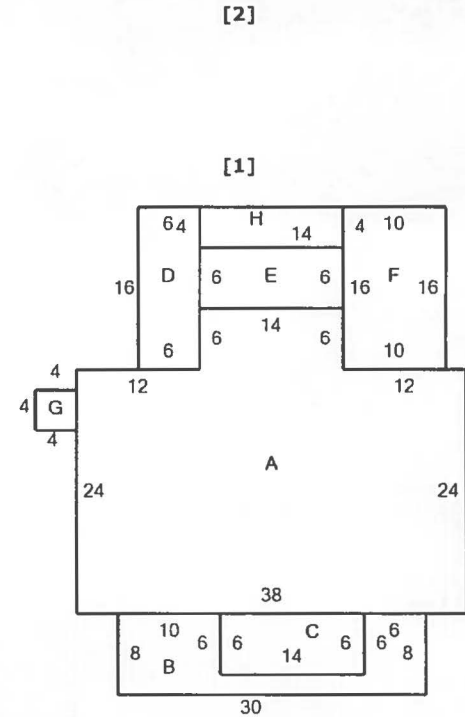

SUMMARY OF IMPROVEMENTS															
ID	USE	ST HT	SIZE	AREA	ADD-ONS	RATE	GRD	REPRODUCTION COST	YEAR BUILT	YEAR REMOD	COND	NML DEP	OBS DEP	BOR	TRUE CASH VALUE
1	DWELL		24X62	1,488	DAIRY BUILDING BT b C Riggie	22.39	C-4	172,571	1900		A	70			51,770
2	SHOP SHED		6X10	60		S.V.	C	33,313	1925		A	65			11,660
CL bottled out of it Dec 1934 then went to Canal St when he died Oct 1939 his son Charles Myron Rat + he sold to Russells in 1947															63,430
TRANSFER	DATE	NAME OF PREVIOUS OWNER			SALES AMOUNT	DEED TYPE			TOTAL			CONVEYANCE			
	01/24/12	CLARK THOMAS H				AFFIDAVIT			N N 3			90093			
	01/24/12	CLARK DEIRDRE J & THOMAS H				AFFIDAVIT			N N 3			90092			
	07/29/08	CLARK DEIRDRE J				JOINT SURVIVORSHIP			N N 3			90949			

APPRAISER: \_\_\_\_\_ DATE: \_\_\_\_\_ CONTACT: \_\_\_\_\_ LISTED: \_\_\_\_\_ REVIEWED: \_\_\_\_\_

<b>Husband</b> Given name(s) <i>Charles Myron</i>		Last name <i>RIGGLE</i>		<input type="checkbox"/> See "Other marriages"
Born (day month year) <i>1 Feb 1918</i>	Place	LDS ordinance dates		Temple
Christened	Place	Baptized		
Died	Place	Endowed		
Buried	Place	Sealed to parents		
Married	Place <i>bought Dary from dad intended</i>	Sealed to spouse		
Husband's father Given name(s)		Last name		<input type="checkbox"/> Deceased
Husband's mother Given name(s)		Maiden name		<input type="checkbox"/> Deceased

<b>Wife</b> Given name(s) <i>Evelyn Marie</i>		Maiden name <i>HOYT</i>		<input type="checkbox"/> See "Other marriages"
Born (day month year) <i>11 Jan 1919</i>	Place <i>Coshocton</i>	LDS ordinance dates		Temple
Christened	Place	Baptized		
Died	Place	Endowed		
Buried	Place	Sealed to parents		
Wife's father Given name(s)		Last name		<input type="checkbox"/> Deceased
Wife's mother Given name(s)		Maiden name		<input type="checkbox"/> Deceased

**Children** List each child (whether living or dead) in order of birth. LDS ordinance dates Temple

1	Sex	Given name(s) <i>Charles David</i>	Last name <i>RIGGLE</i>	<input type="checkbox"/> See "Other marriages"
	Born (day month year)	Place <i>Coshocton Hosp.</i>	Baptized	
	Christened	Place	Endowed	
	Died	Place	Sealed to parents	
	Spouse Given name(s) <i>Elen</i>	Last name <i>CALPERSON</i>		
	Married	Place	Sealed to spouse	

2	Sex	Given name(s) <i>John Steven</i>	Last name <i>RIGGLE</i>	<input type="checkbox"/> See "Other marriages"
	Born (day month year)	Place <i>Coshocton Hosp.</i>	Baptized	
	Christened	Place	Endowed	
	Died	Place	Sealed to parents	
	Spouse Given name(s)	Last name		
	Married	Place		

3	Sex	Given name(s) <i>Michael Edward</i>	Last name <i>RIGGLE</i>	
	Born (day month year) <i>18 July 1947</i>	Place <i>Coshocton Hosp.</i>	Baptized	
	Christened	Place	Endowed	
	Died	Place	Sealed to parents	
	Spouse Given name(s) <i>Linda Sue</i>	Last name <i>CUIP</i>		
	Married <i>1968</i>	Place <i>CANTON Ohio</i>		

Select **only one** of the following options. The option you select applies to all names on this form.

**Option 1—Family File** Send all names to my family file at the \_\_\_\_\_ Temple.

**Option 2—Temple File** Send all names to any temple, and assign proxies for all approved ordinances.

**Option 3—Ancestral File™** Send all names to the computerized Ancestral File for research purposes only, not for ordinances. I am including the required pedigree chart.

Your name
Address
Phone ( )



*John Steven - left  
Evelyn Marie Hoyt Riggle*

St. Matthews, Burlington, Vermont, U.S.A.

<b>Husband</b> Given name(s)		Last name	
<b>Wife</b> Given name(s)		Maiden name	
<b>Children</b> List each child (whether living or dead) in order of birth.			LDS ordinance dates
			Temple
Sex	Given name(s)	Last name	
	CHARLES RICHARD I	Riggie	
	Born (day month year)	Place	<input type="checkbox"/> See "Other marriages"
	OCT 1948	COSHOCTON HOSP	
	Christened	Place	Baptized
			Endowed
	Died	Place	Sealed to parents
	Spouse Given name(s)		Last name
	Married		Place
			Sealed to spouse
Sex	Given name(s)	Last name	
	Born (day month year)	Place	<input type="checkbox"/> See "Other marriages"
	Christened	Place	Baptized
			Endowed
	Died	Place	Sealed to parents
	Spouse Given name(s)		Last name
	Married		Place
			Sealed to spouse
Sex	Given name(s)	Last name	
	Born (day month year)	Place	<input type="checkbox"/> See "Other marriages"
	Christened	Place	Baptized
			Endowed
	Died	Place	Sealed to parents
	Spouse Given name(s)		Last name
	Married		Place
			Sealed to spouse
Sex	Given name(s)	Last name	
	Born (day month year)	Place	<input type="checkbox"/> See "Other marriages"
	Christened	Place	Baptized
			Endowed
	Died	Place	Sealed to parents
	Spouse Given name(s)		Last name
	Married		Place
			Sealed to spouse

**Other marriages** List other marriages and sealings of the husband, wife, and children on this form. List any necessary explanations

**Sources of information** Add further information on attached sheets as necessary.



<b>Husband</b> Given name(s) <u>Charles Luther</u>		Last name <u>RIGGLE</u>		<input type="checkbox"/> See "Other marriages"
Born (day month year) <u>1891</u>	Place	LDS ordinance dates		Temple
Christened	Place	Baptized		
Died <u>1939 OCT</u>	Place	Endowed		
Buried	Place <u>PORT WASHINGTON</u>	Sealed to parents		
Married	Place	Sealed to spouse		
Husband's father Given name(s)		Last name		<input type="checkbox"/> Deceased
Husband's mother Given name(s)		Maiden name		<input type="checkbox"/> Deceased

<b>Wife</b> Given name(s) <u>Jessie Malinda</u>		Maiden name <u>Wlandt</u>		<input type="checkbox"/> See "Other marriages"
Born (day month year)	Place <u>Wolf</u>	LDS ordinance dates		Temple
Christened	Place	Baptized		
Died	Place	Endowed		
Buried	Place	Sealed to parents		
Wife's father Given name(s)		Last name		<input type="checkbox"/> Deceased
Wife's mother Given name(s)		Maiden name		<input type="checkbox"/> Deceased

**Children** List each child (whether living or dead) in order of birth.

1	Sex	Given name(s) <u>Evelyn</u>	Last name <u>RIGGLE</u>	<input type="checkbox"/> See "Other marriages"
	Born (day month year)	Place <u>BRT Washington</u>	LDS ordinance dates	
	Christened	Place	Baptized	
	Died <u>MAY 1948</u>	Place <u>W Va</u>	Endowed	
	Spouse Given name(s)	Last name <u>Shalosky</u>		
	Married	Place	Sealed to parents	
		Place	Sealed to spouse	

2	Sex	Given name(s) <u>Charles Myron</u>	Last name <u>RIGGLE</u>	<input type="checkbox"/> See "Other marriages"
	Born (day month year)	Place	LDS ordinance dates	
	Christened	Place	Baptized	
	Died <u>1970</u>	Place <u>industrial accident Brode NCT</u>	Endowed	
	Spouse Given name(s)	Last name		
	Married	Place	Sealed to parents	
		Place	Sealed to spouse	

3	Sex	Given name(s) <u>Florence Rae</u>	Last name <u>RIGGLE</u>	<input type="checkbox"/> See "Other marriages"
	Born (day month year)	Place	LDS ordinance dates	
	Christened	Place	Baptized	
	Died	Place	Endowed	
	Spouse Given name(s)	Last name		
	Married	Place	Sealed to parents	
		Place	Sealed to spouse	

- Select **only one** of the following options. The option you select applies to all names on this form
- Option 1—Family File** Send all names to my family file at the \_\_\_\_\_ Temple.
- Option 2—Temple File** Send all names to any temple, and assign proxies for all approved ordinances
- Option 3—Ancestral File™** Send all names to the computerized Ancestral File for research purposes only, not for ordinances. I am including the required pedigree chart.

Your name	
Address	
Phone	
Date prepared	

St. Matthews, California, 94010, 415-338-1111



<b>Husband</b> Given name(s)		Last name	
<b>Wife</b> Given name(s)		Maiden name	
<b>Children</b> List each child (whether living or dead) in order of birth.			LDS ordinance dates
			Temple
Sex	Given name(s)	Place	Last name <input type="checkbox"/> See "Other marriages"
	Gerald (Gary)	50w	RIGGLE
	Born (day month year)	Place	Baptized
	1932		
	Christened	Place	Endowed
	Died	Place	Sealed to parents
	Spouse Given name(s)	Last name	
	Married	Place	Sealed to spouse
Sex	Given name(s)	Place	Last name <input type="checkbox"/> See "Other marriages"
	Born (day month year)	Place	Baptized
	Christened	Place	Endowed
	Died	Place	Sealed to parents
	Spouse Given name(s)	Last name	
	Married	Place	Sealed to spouse
Sex	Given name(s)	Place	Last name <input type="checkbox"/> See "Other marriages"
	Born (day month year)	Place	Baptized
	Christened	Place	Endowed
	Died	Place	Sealed to parents
	Spouse Given name(s)	Last name	
	Married	Place	Sealed to spouse
Sex	Given name(s)	Place	Last name <input type="checkbox"/> See "Other marriages"
	Born (day month year)	Place	Baptized
	Christened	Place	Endowed
	Died	Place	Sealed to parents
	Spouse Given name(s)	Last name	
	Married	Place	Sealed to spouse

**Other marriages** List other marriages and sealings of the husband, wife, and children on this form. List any necessary explanations

**Sources of information** Add further information on attached sheets as necessary.

Reggle on Canal St

Jessie Page 130 E Main  
behind Dairy bldg McCormick

took product to ~~the~~ corner  
bridge & Canal

McCalister had dairy store there

Wayne



Davis Gun & machine shop

Oak Grove Dairy

Muma to

Riggle

- 1958 556 Donald E Riggle Maj
- 1945 130 Edith Arvilla Riggle  
Michael Riggle
- 1958 487 Michael  
Ellsworth Riggle
- 1954 377 Emma Riggle John Jesse Riggle
- 1949 - 233 Michael Riggle Frank Riggle
- 1957 458 - Hannah Arbel Riggle West
- 1959 513 - Ida E Riggle Meyer
- 1946 152 Louise Louless m Michael Riggle
- 1948 209 Mary Ellen Riggle Shaloshy (Charles & Jesse W. W. W.)
- 1958 480 Mrs. Lewis Riggle
- 1946 = 167 Wealtha Ann Dincer

Riggle

1917  
in  
Memory Lane