

LIBRARY  
PHILIPP

LH:REF  
929.2  
ST1  
97-1309

PETER  
STILGENBAUER  
FAMILIES

by Robert M. Stilgenbauer

FEBRUARY 1997



STRAHLENDER  
HORIZONT.  
Das Hemd spielt  
auf mehreren  
Seiten : Carres  
aus Seidentwill  
«Les Amériques»  
vorne, «Faune et  
Flore du Texas»  
im Rücken und  
an den Ärmeln.  
Zierliche Schuhe  
aus bedrucktem  
Krepp «Biblio-  
thèque». Fecht-  
hose aus Lammleder.  
Details Seite 154.

Atlantic Ocean Sailing Vessel

ing

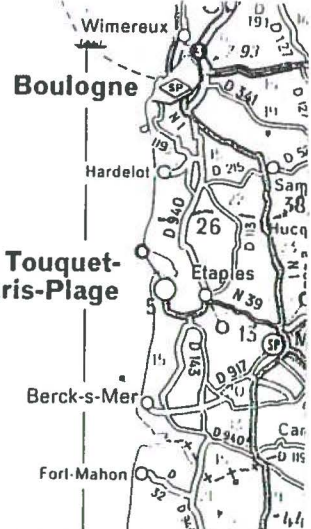
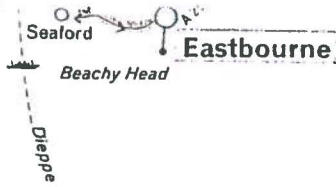

Possible Emigration Route of  
Philipp Peter Stilgenbauer Family  
from Hoppstaedten Germany to  
Le Havre France in 1835



**LE HAVRE**

**ROUEN**

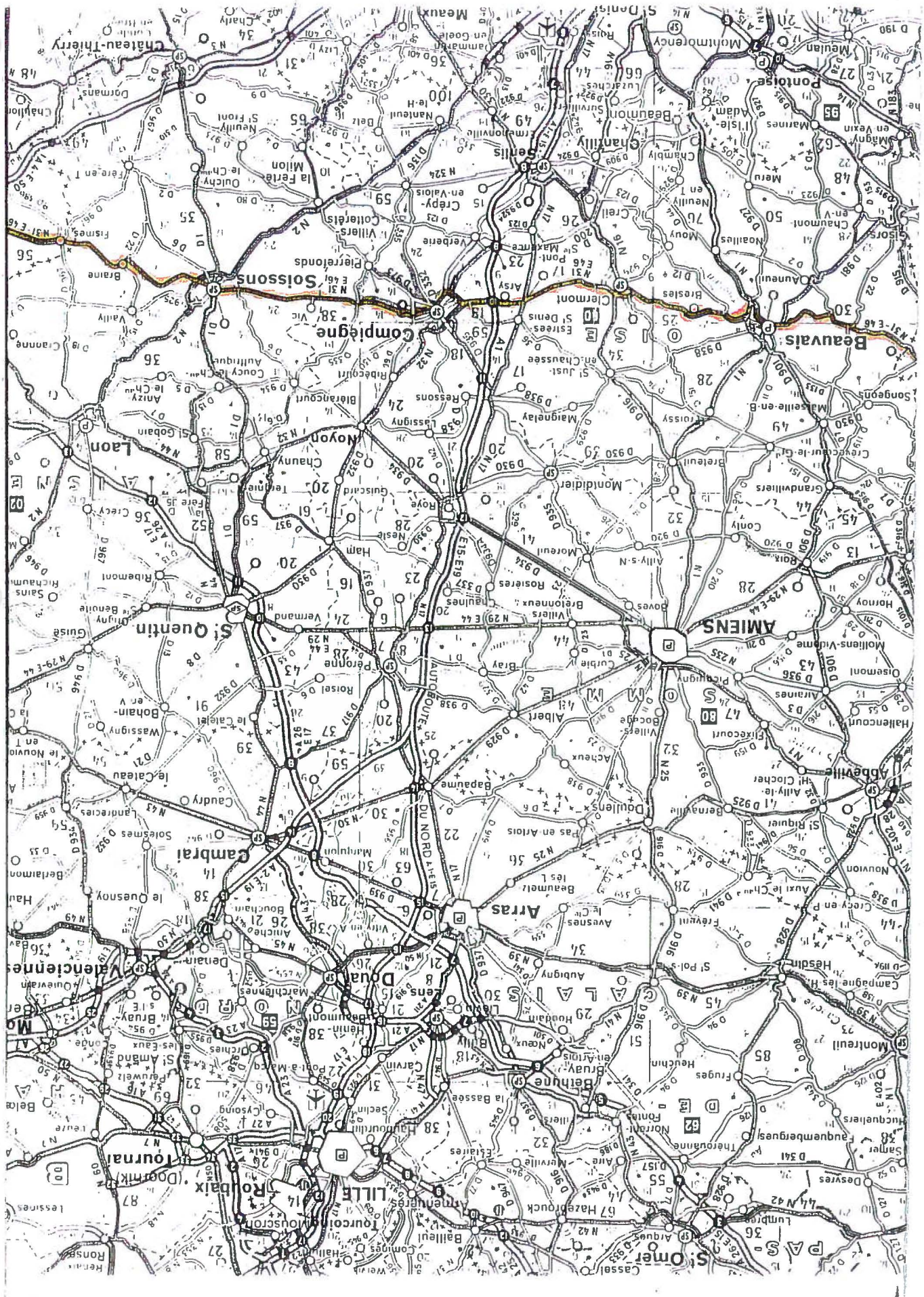

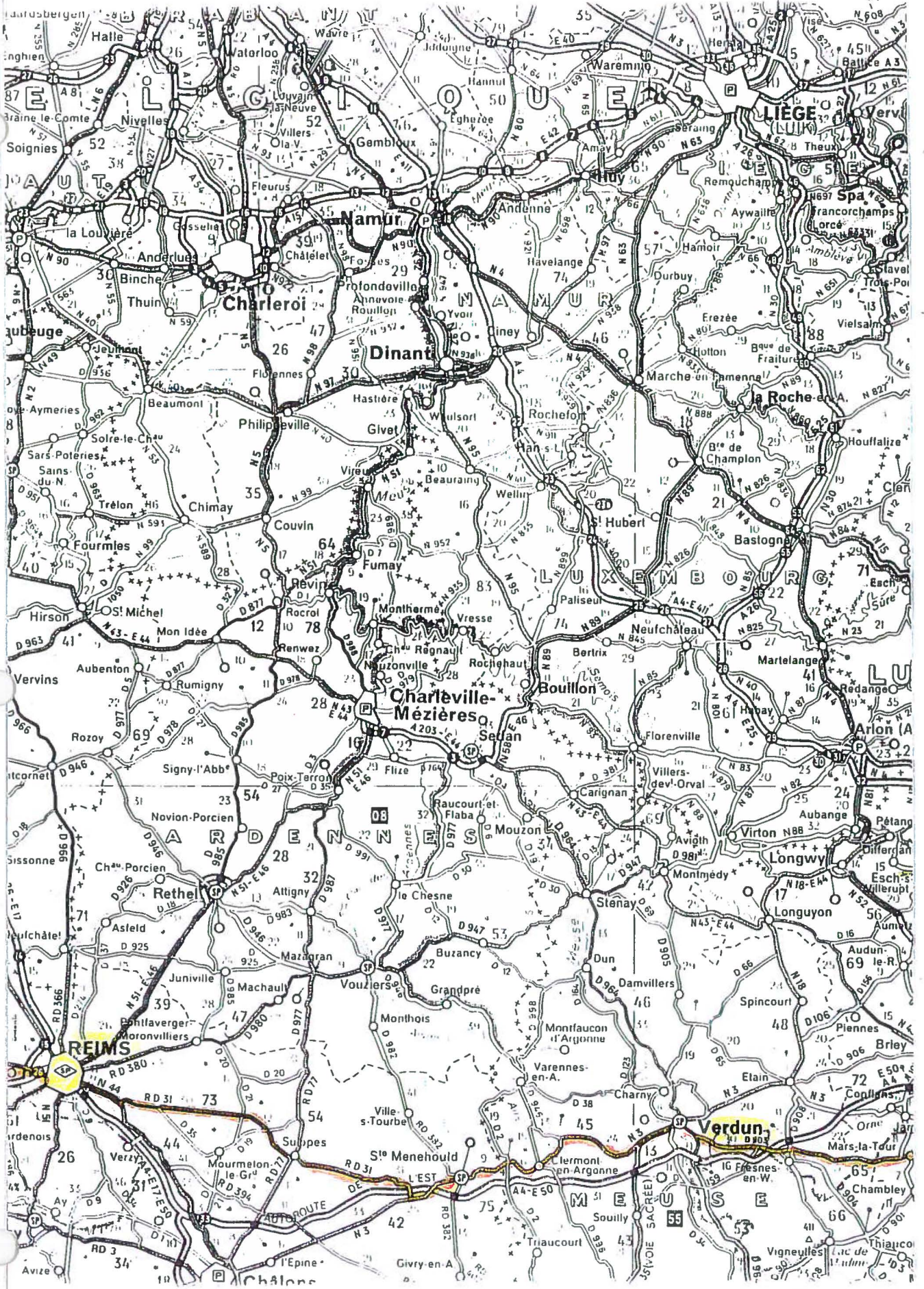

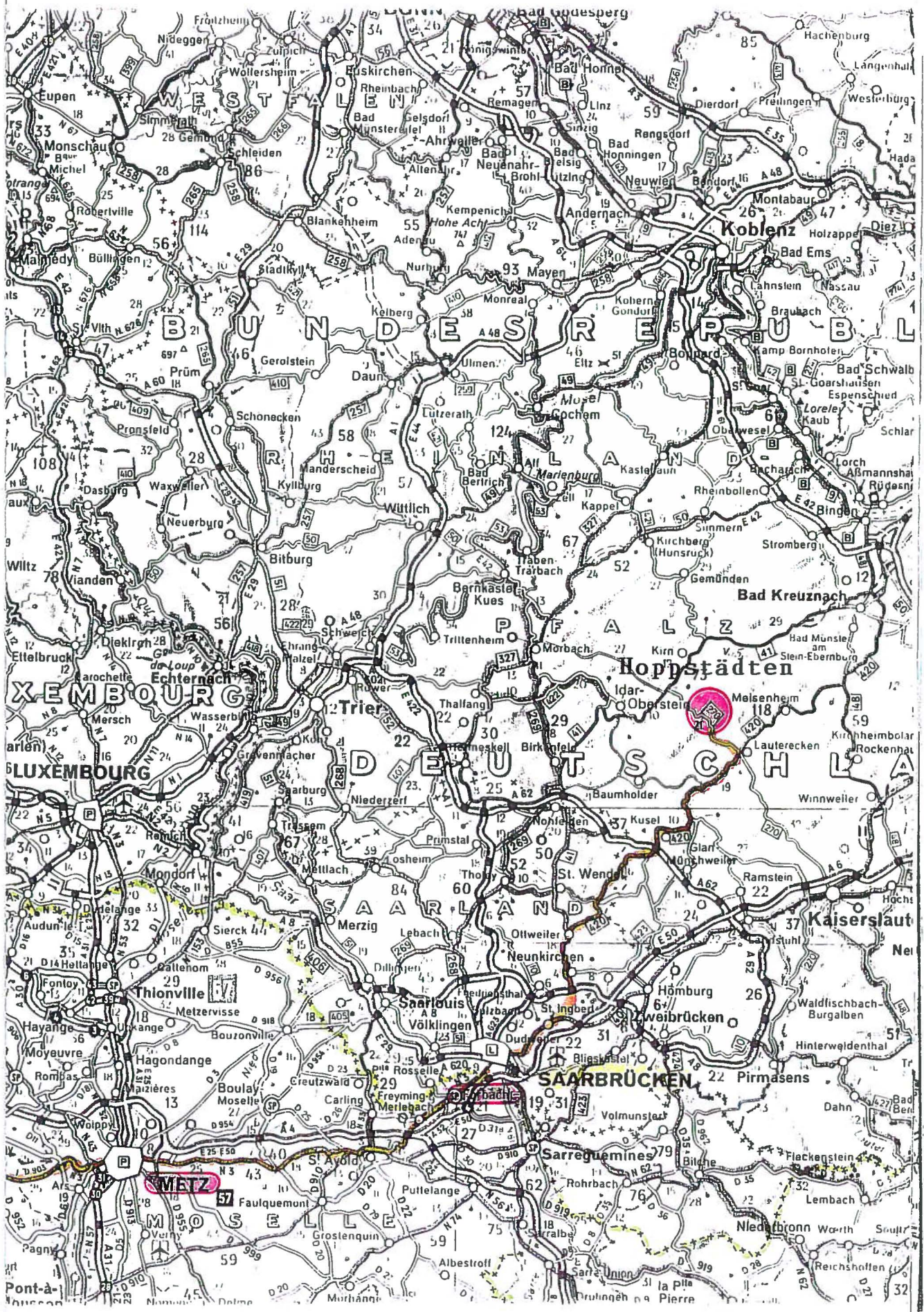

Documentation to Travel through France.

N° 2500 Réa<sup>x</sup>

Vu à la Légation de  
France pour aller au Havre.

Francfort, 26 June 1835

L'attaché à la Légation  
(Signature)



N° 189

Vu pour Metz en suivant la route directe  
où il se présentera devant M<sup>r</sup> Préfet accom-  
pagné seulement de sa femme et de 4 enfants  
au dessous de 18 ans attendu que celle désig-  
née de vingt deux ans est restée dans son  
pays, ainsi déclare porteur de dix huit cent  
quatrevingt francs.

Forbach, le 24 Juillet 1835

Le maire

(Signature)



Préfecture de la Moselle

Il a été délivré au titulaire  
du présent une passe provisoire  
limitée à 20 jours pour toucher  
en Havre où il devra la déposer  
et faire viser le présent pour l'Amérique.

Metz, le 26 Juillet 1835  
Le Chef ou Du de la Passporte

(Signature)

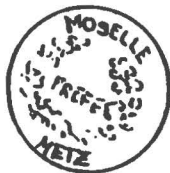

Vu pour Newyork  
sur le N<sup>o</sup> Albany

Havre, le 6 août 1835  
Le Com<sup>re</sup> de P<sup>o</sup> délégué

(Signature)



Note: Vu = Visa / Du = Durée / N° = Numéro  
Com<sup>re</sup> = Commissaire / P<sup>o</sup> = Police  
M<sup>r</sup> = Monsieur

German Documentation to Travel through France.

V I S U M für den Transitweg Meisenheim - Le Havre  
für die Auswanderungsfamilie Philipp Peter STILGENBAUER  
aus Hoppstädten

\* Sinngemäße Übersetzung des umseitigen Textes \*

Nº 2500 Reg.

Visum von der französischen Gesandtschaft ausgestellt für  
die Reise nach Havre.

Frankfurt (Main), 26. Juni 1835  
Der Attaché der Gesandtschaft  
(gez. Unterschrift)

Nº 189

Visum über Metz auf direktem Wege erteilt dem Herrn zusammen  
mit seiner Frau und 4 Kinder unter 18 Jahren sowie den  
Devisenbetrag von 1.824 Francs.

Forbach (Grenze), 24. Juli 1835  
Der Bürgermeister  
(gez. Unterschrift)

Landesamt der Provinz MOSEL (Lothringen)

Die im provisorischen Pass aufgeführten und anwesenden  
Personen erhalten eine auf 20 Tage begrenztes Transiterlaub-  
nis nach Havre zur Überfahrt nach Amerika.

Metz, 26. Juli 1835  
Der Bürochef des Passamtes  
(gez. Unterschrift)

Ausreiseerlaubnis mit dem (Segel)Schiff 'ALBANY' nach  
New York.

Havre, 6. August 1835  
Der Kommissar der Polizei  
Im Auftrag:  
(gez. Unterschrift)

Anmerkung:

Für die Emigration/Auswanderung nach Nordamerika über  
Le Havre verlangte die französische Gesetzesvorschriften  
den Nachweis:

1. eines gültigen Visums
2. ein Barvermögen von mindestens  
200 Gulden pro Person.



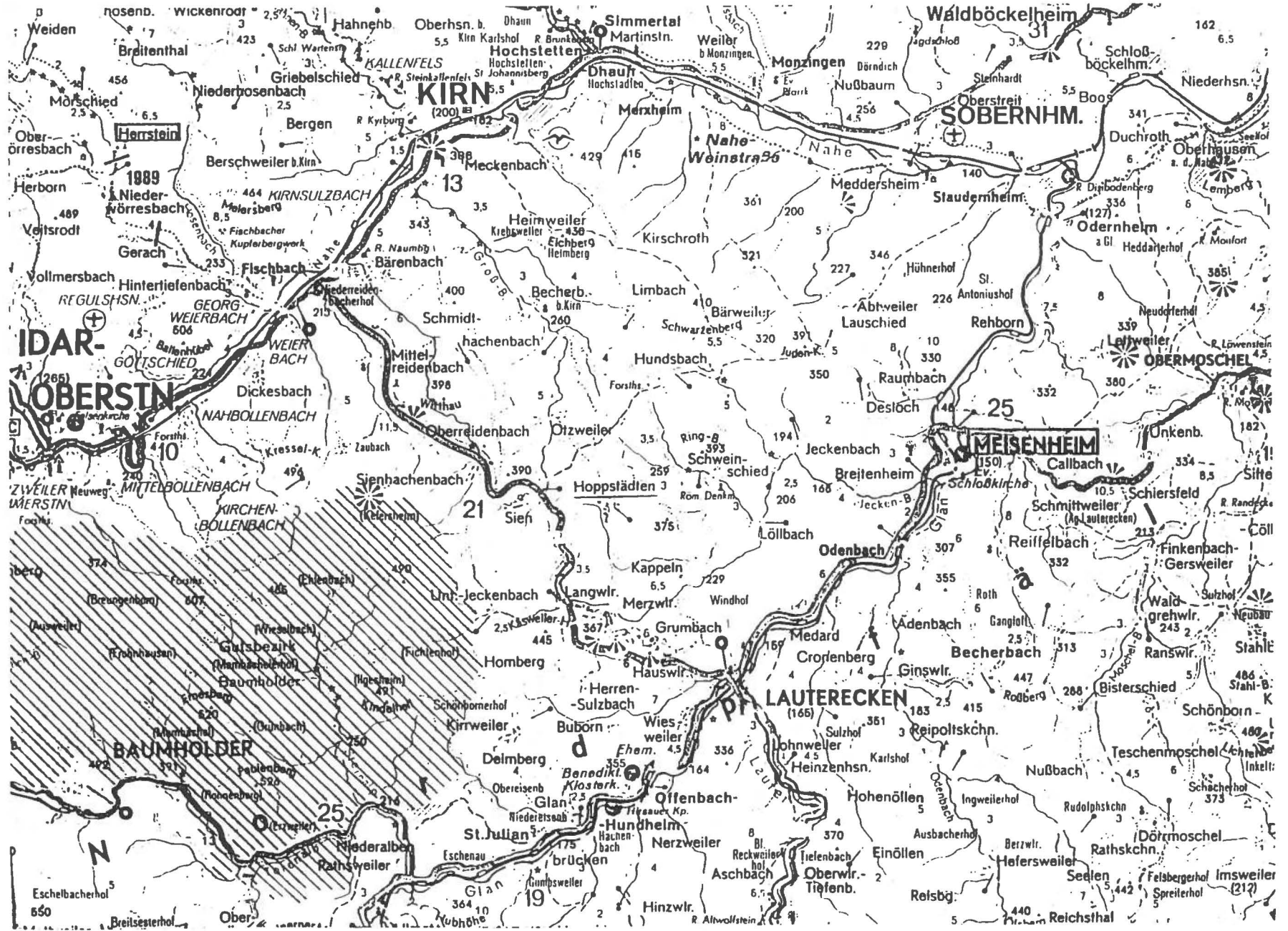



Im Namen  
Seiner Durchlucht  
des  
souverainen Landgrafen zu Hessen x.x.

NRO. 25

Personal-Beschreibung:

Alter: 53 Jahre  
Größe: ----- Zoll  
Haar: -----  
Stirn: niedrig  
Augenbraune: schwärzlich  
Augen: grau  
Nase: lang und spitz  
Mund: mittelmäßig  
Bart: schwarz  
Kinn: rund  
Gesicht: oval  
Gesichtsfarbe: bräunlich

Besondere Zeichen:

Keine

Unterschrift des Reisenden:

Hand-  zeichen  
des Stilgenbauers

Werden, unter dem Versprechen völliger Erwiederung,  
alle Civil- und Militär-Behörden ersucht, Vorzeiger dieses  
Ph. Peter Stilgenbauer, welcher nach erhaltener Entlassung  
aus dem diesseitigen Unterthanen-Verband mit Frau und 5 Kin-  
dern von 22, 17, 13, 11 + 2 Jahren in die vereinigten Staa-  
ten Von Amerika auszuwandern beabsichtigt.

Stand: Ackersmann, -----  
gebürtig zu Hoppstaedten und wohnhaft zu Hoppstaedten --  
von Hoppstaedten nach Havre de grace. -----

frey und ungehindert reisen und ----- ihm auch den  
etwa nöthigen Schutz angedeihen zu lassen.  
Gegenwärtiger, auf ein Jahr gültige Reisepaß, wurde er-  
theilt auf den Grund der oben angeführten Entlassung.

Meisenheim, den 16.<sup>en</sup> Mai Ein tausend acht hundert  
dreisig fünf.

Das Landgräflich Hessische Oberamt.

(Siegel)

gez.: Unterschrift

Seal

In the Name of His Highness  
the  
Sovereign Landgrave of Hessen

Number 25

Personal Description

Age: 53 years  
Height:  
Hair:  
Forehead: low  
Eyebrows: black  
Eyes: gray  
Nose: long & pointed  
Mouth: medium size  
Beard: black  
Chin: round  
Face: oval  
Complexion: dark

All Civil and Military Government Officials are requested under Reciprocal Agreement to give aid and protection in his travels to the holder of this Pass.

Peter Stilgenbauer having been released from serving the state intends to emigrate to the United States of North America with his wife and five children ages 22, 17, 13, 11 and 2 years.

Occupation: Farmer, born in Hoppstaedten and living in Hoppstaedten. Trip will be from Hoppstaedten "Hessen" to Le Havre "France".

This passport is good for one year and was issued on the information given above.

Meisenheim May 16, 1835

Distinguishing Marks:

none

Seal

Signature

Signature of Traveler

This signature and seal was in turn attested and approved by the Landgraves Government on May 25, 1835 in Homburg.

TRANSLATION OF PASSPORT



Hoppstaedten, Germany in 1993.



Old Stilgenbauer House in Hoppstaedten.



Old Stilgenbauer Barn in Hoppstaedten.

Explanation follows on how numbers are given to the Philipp Peter Stilgenbauer lineage and how they can be used to advantage in this book.

The first digit from left to right in all numbers is one for Philipp Peter Stilgenbauer because he is the only person known in the oldest generation. Each succeeding digit results from the order of birth in succeeding generations.

Each digit in the number at the top of each page corresponds successively with the direct lineage of names given above the number. The last digit corresponds with the name given below the number.

The numbers determine the order of filing pages in the book. That eliminates changing page numbers when more families need to be incorporated.

Numbers in parentheses in the index means that the person so represented married or was accepted some other way in to the family line. Names in parentheses represent surnames at birth.

Numbers in the index can be used for comparison to show how any descendant is related to another descendant in the book.

1.2	great aunt or great uncle
1.3.4.3	grand niece or grand nephew
1.3	grandfather or grandmother
1.3.4.3	grandson or granddaughter
1.3.5	aunt or uncle
1.3.4.3	niece or nephew
1.3.4	father or mother
1.3.4.3	son or daughter
1.3.4.2	brother or sister
1.3.4.3	
1.3.4.2.1	first cousins
1.3.4.3.2	
1.3.4.2.1	first cousins once removed
1.3.4.3.2.1	
1.3.4.2.1	first cousins twice removed
1.3.4.3.2.1.1	
1.3.4.2.1.1	second cousins
1.3.4.3.2.1	
1.3.4.2.1.1.1	third cousins
1.3.4.3.2.1.1	

1.

Philipp Peter Stilgenbauer, farmer

Born January 27, 1782 \*

Died April 2, 1855

Buried in Lint-Fiat Cemetery, Bucks Township,  
Tuscarawas County, Ohio.

Married in 1805

Anna Elizabeth Smith

Born \*\*

Died in 1845

Buried in Lint-Fiat Cemetery, Bucks Township,  
Tuscarawas County, Ohio.

1. Jacob Stilgenbauer
2. Anna Elizabeth Stilgenbauer
3. Margaretha Stilgenbauer
4. Johannes Karl Stilgenbauer
5. Catharine Stilgenbauer
6. Wilhelm Peter Stilgenbauer

Philipp Peter Stilgenbauer came to the U.S.A. in 1835 with his wife and five children. They traveled from Hoppstaedten, Germany to Le Havre, France from where they took the Ship Albany to New York.

From History of Coshocton County, OHIO 1740-1881 by N. N. Hill, Jr., Jacob Stilgenbauer, Adams Township farmer, was the son of Jacob and Catharine (Groce) Stilgenbauer, and grandson of Philip and Elizabeth (Smith) Stilgenbauer who came from Prussia.

The following is a translation of Reverend Holm entry in church book: Philip Peter Stilgenbauer born 27th January 1783, died the 2nd of April, and was buried the 4th of April, 1855. With his deceased wedded wife he lived 39 years. Nine children were born to them, of whom 6 survive.

\* Passport and passenger list show age 53 in 1835.  
\*\* Passenger list shows age 40.

Philipp Peter Stilgenbauer

1.1

Jacob Stilgenbauer

Born June 1, 1808 in Hoppstaedten, Germany.

Died January 21, 1886

Buried in Argus, Indiana.

(1) Married

Katharina Gross

Born March 14, 1803 in Medard, Germany.

Died August 22, 1880

Buried in Lint-Fiat Cemetery, Bucks Township,  
Tuscarawas County, Ohio.

1. Catharine Stilgenbauer

2. Jacob Stilgenbauer

3. Louisa Stilgenbauer

(2) Married in 1882 in Argus, Indiana.

Marg. Figert

Born

Died

Buried



Philipp Peter Stilgenbauer  
Jacob Stilgenbauer

1.1.1

Catharine Stilgenbauer

Born January 12, 1835

Died November 4, 1900

Buried in Lint-Fiat Cemetery, Bucks Township,  
Tuscarawas County, Ohio.

Married January 29, 1857

Charles Maurer, son of Adam M. (1801-1874) and  
Catharine (Wasem) (1802-1869) Maurer.

Born March 14, 1833 in Oberhausen, Bavaria,  
Germany.

Died August 24, 1899

Buried in Lint-Fiat Cemetery, Bucks Township,  
Tuscarawas County, Ohio.

1. Wilhelmina "Minnie" Maurer
2. Katharina "Cass" Maurer
3. Louisa Carolina Maurer
4. Ludwig Maurer
5. Maria Maurer

Philipp Peter Stilgenbauer  
Jacob Stilgenbauer  
Catharine (Stilgenbauer) Maurer

1.1.1.1

Wilhelmina "Minnie" Maurer

Born January 3, 1858

Died April 4, 1943

Buried

Married circa 1876

Jacob Huff

Born October 27, 1853

Died May 20, 1905

Buried in Lint-Fiat Cemetery, Bucks Township,  
Tuscarawas County, Ohio.

1. Sara Huff
2. Catharina Margaretha Huff
3. Carl Peter Huff
4. Emma Huff
5. Francis Jacob Huff
6. Cleton Elmer Huff
7. Minnie Aetna Huff
8. John Oliver Huff  
born August 22, 1898  
died December 1, 1925  
buried in Lint-Fiat Cemetery, Bucks  
Township, Tuscarawas County, Ohio.
9. Edith Louise Marie Huff

Philipp Peter Stilgenbauer  
Jacob Stilgenbauer  
Catharine (Stilgenbauer) Maurer  
Wilhelmina "Minnie" (Maurer) Huff

1.1.1.1.1

Sarah Huff

Born December 29, 1877

Died July 10, 1969

Buried in Lint-Fiat Cemetery, Bucks Township,  
Tuscarawas County, Ohio.

Married February 12, 1898

William Lembright, son of Friedrich and  
Caroline (Buhl) Lembrecht.

Born July 20, 1873

Died March 10, 1942

Buried in Lint-Fiat Cemetery, Bucks Township,  
Tuscarawas County, Ohio.

1. Florence Mae Lembright
2. Charles Francis Lembright
3. Walter Frederick Lembright
4. Elmer Reuben Lembright

1.1.1.1.1.1

Florence Mae Lembright

Born April 13, 1900

Died May 20, 1965

Buried in Evergreen Cemetery, New Philadelphia,  
Ohio.

Married

Lewis Roth

Born May 31, 1898

Died December 25, 1985

Buried

Philipp Peter Stilgenbauer  
Jacob Stilgenbauer  
Catharine (Stilgenbauer) Maurer  
Wilhelmina "Minnie" (Maurer) Huff  
Sarah (Huff) Lembright

1.1.1.1.1.2

Charles Francis Lembright

Born November 17, 1903 in Bucks Township,  
Tuscarawas County, Ohio.

Died

Buried

Married February 6, 1936

Marjorie Florence Quillan, daughter of Stewart  
and Edna (Marlatt) Quillan.

Born May 10, 1917

Died May 4, 1993

Buried

1. Charles Francis Lembright, Jr

2. Marlene Lee Lembright

3. Holly Ann Lembright  
born September 6, 1955  
died in 1955

1.1.1.1.1.2.1

Charles Francis Lembright, Jr

Born January 27, 1937

Died

Buried

Married August 14, 1965

Sharon L. Bollinger

Born May 6, 1942

Died

Buried

Philipp Peter Stilgenbauer  
Jacob Stilgenbauer  
Catharine (Stilgenbauer) Maurer  
Wilhelmina "Minnie" (Maurer) Huff  
Sarah (Huff) Lembright  
Charles Francis Lembright

1.1.1.1.1.2.2

Marlene Lee Lembright

Born August 22, 1938

Died

Buried

Married September 13, 1969

David Charles Stillson

Born March 19, 1941

Died

Buried

1. Brynn Leigh Stillson  
born May 17, 1976

Philipp Peter Stilgenbauer  
Jacob Stilgenbauer  
Catharine (Stilgenbauer) Maurer  
Wilhelmina "Minnie" (Maurer) Huff  
Sarah (Huff) Lembright

1.1.1.1.1.3

Walter Frederick Lembright

Born June 6, 1907 in Bucks Township, Tuscarawas County, Ohio.

Died

Buried

(1) Married June 6, 1934

Ruth Caughey

Born March 26, 1912

Died June 2, 1978

Buried

1. Mary Ruth Lembright  
born February 5, 1940

2. William Frederick Lembright

(2) Married February 3, 1979

Elizabeth (Brown) Gilbert

Born July 17, 1911

Died

Buried

Philipp Peter Stilgenbauer  
Jacob Stilgenbauer  
Catharine (Stilgenbauer) Maurer  
Wilhelmina "Minnie" (Maurer) Huff  
Sarah (Huff) Lembright  
Walter Frederick Lembright

1.1.1.1.1.3.2

William Frederick Lembright  
Born January 9, 1944 in Dayton, Ohio.  
Died  
Buried  
Married August , 1966  
Susan Rae Borm  
Born May 26, 1944  
Died  
Buried

1. William Tyler Lembright  
born May 6, 1967
2. Tara Beth Lembright  
born October 19, 1968
3. Rebecca Rae Lembright  
born February 3, 1971
4. Leigh Ann Lembright  
born September 19, 1972

Philipp Peter Stilgenbauer  
Jacob Stilgenbauer  
Catharine (Stilgenbauer) Maurer  
Wilhelmina "Minnie" (Maurer) Huff  
Sarah (Huff) Lembright

1.1.1.1.1.4

Elmer Reuben Lembright

Born December 29, 1908

Died

Buried

Married June 30, 1935

Virginia Ellen Robart, daughter of John and  
Edna (Putt) Robart.

Born March 30, 1914

Died December 12, 1993

Buried

1. Carol Sue Lembright

2. Wynn Alan Lembright

3. Dana Jean Lembright

1.1.1.1.1.4.1

Carol Sue Lembright

Born March 24, 1937

Died

Buried

Married March 17, 1956

Daniel C. Groh, son of Garrison and Martha  
(Albrecht) Groh.

Born September 14, 1935

Died

Buried

1. Kelly Sue Groh  
born November 29, 1964

2. Wendy Meredith Groh  
born February 15, 1967



Philipp Peter Stilgenbauer  
Jacob Stilgenbauer  
Catharine (Stilgenbauer) Maurer  
Wilhelmina "Minnie" (Maurer) Huff  
Sarah (Huff) Lembright  
Elmer Reuben Lembright

1.1.1.1.1.4.2

Wynn Alan Lembright  
Born April 14, 1942  
Died  
Buried  
Married March 17, 1966  
Bonita Harkless  
Born July 11, 1944  
Died  
Buried

1.1.1.1.1.4.3

Dana Jean Lembright  
Born April 18, 1945  
Died  
Buried  
Married September 27, 1968  
Malcolm Gardner  
Born May 23, 1937  
Died  
Buried

1. Heather Marie Gardner  
born May 8, 1969

Philipp Peter Stilgenbauer  
Jacob Stilgenbauer  
Catharine (Stilgenbauer) Maurer  
Wilhelmina "Minnie" (Maurer) Huff

1.1.1.1.2

Kathryn Margaret Huff  
Born June 27, 1879  
Died November 27, 1956  
Buried  
Married

Adam Baab  
Born February 10, 1878  
Died September 3, 1968  
Buried

1. Eleanor M. Baab  
born December 31, 1906  
Died December 10, 1927
2. Lester H. Baab

1.1.1.1.2.2

Lester H. Baab  
Born June 9, 1910  
Died  
Buried  
Married  
Ruth Maurer  
Born January 17, 1909  
Died May 19, 1952  
Buried

1. Martha E. Baab
2. E. Arlene Baab
3. Marvin L. Baab
4. Naomi R. Baab
5. Mary Ellen Baab  
born October 11, 1950  
died August 10, 1968

Philipp Peter Stilgenbauer  
Jacob Stilgenbauer  
Catharine (Stilgenbauer) Maurer  
Wilhelmina "Minnie" (Maurer) Huff  
Kathryn Margaret (Huff) Baab  
Lester H. Baab

1.1.1.1.2.2.1

Martha E. Baab

Born December 26, 1930

Died

Buried

Married

Richard Hagloch

Born

Died

Buried

1. Cynthia Yvonne Hagloch  
born February 14, 1951  
died September 2, 1969
2. Paul William Hagloch  
born May 9, 1954
3. Mark Henry Hagloch  
born May 28, 1955

Philipp Peter Stilgenbauer  
Jacob Stilgenbauer  
Catharine (Stilgenbauer) Maurer  
Wilhelmina "Minnie" (Maurer) Huff  
Kathryn Margaret (Huff) Baab  
Lester H. Baab

1.1.1.1.2.2.2

E. Arlene Baab

Born January 20, 1936

Died

Buried

Married

James Wallick

Born

Died

Buried

1. Griffin Boyd Wallick  
born November 5, 1952
2. Brenda Ruth Wallick  
born May 8, 1954
3. Laddie Joe Wallick  
born September 10, 1955
4. James Edward Wallick  
born August 5, 1956
5. Gary Steven Wallick  
born November 26, 1957
6. Darle Marie Wallick  
born December 6, 1958

Philipp Peter Stilgenbauer  
Jacob Stilgenbauer  
Catharine (Stilgenbauer) Maurer  
Wilhelmina "Minnie" (Maurer) Huff  
Kathryn Margaret (Huff) Baab  
Lester H. Baab

1.1.1.1.2.2.3

Marvin L. Baab  
Born December 27, 1938  
Died  
Buried  
Married  
Doreen West  
Born  
Died October 27, 1993  
Buried

1.1.1.1.2.2.4

Naomi R. Baab  
Born May 23, 1944  
Died  
Buried  
Married  
Richard Dean Harper  
Born  
Died  
Buried

1. Gregory Dean Harper  
born August 10, 1965

Philipp Peter Stilgenbauer  
Jacob Stilgenbauer  
Catharine (Stilgenbauer) Maurer  
Wilhelmina "Minnie" (Maurer) Huff

1.1.1.1.3

Charles Peter Huff

Born July 8, 1881

Died July 9, 1956

Buried

Married

Emma C. Howald

Born August 15, 1891

Died in 1978

Buried

1. Rolland Dale Huff

2. Doris Darlene Huff

3. Charles Adrian Huff

1.1.1.1.3.1

Rolland Dale Huff

Born September 14, 1919

Died

Buried

Married

Eleanor J. Peden

Born August 27, 1914

Died

Buried

1. Donald D. Huff  
born May 1, 1949

Philipp Peter Stilgenbauer  
Jacob Stilgenbauer  
Catharine (Stilgenbauer) Maurer  
Wilhelmina "Minnie" (Maurer) Huff  
Charles Peter Huff

1.1.1.1.3.2

Doris Darlene Huff  
Born January 26, 1921

Died

Buried

Married

Angus Francis Wilson

Born August 13, 1920

Died

Buried

1. Ann Marie Wilson  
born June 29, 1963
2. Lea Susann Wilson  
born February 1, 1968

Philipp Peter Stilgenbauer  
Jacob Stilgenbauer  
Catharine (Stilgenbauer) Maurer  
Wilhelmina "Minnie" (Maurer) Huff  
Charles Peter Huff

1.1.1.1.3.3

Charles Adrian Huff

Born June 7, 1930

Died

Buried

(1) Married

Shirley Wolf

Born

Died

Buried

1. Cheril Huff  
born in 1955

2. Robert Huff  
born in 1957

3. Steven Huff  
born in 1959

(2) Married

Sandra Bragg

Born August 19, 1939

Died

Buried

4. Julie Lynn Huff  
born October 2, 1968



Philipp Peter Stilgenbauer  
Jacob Stilgenbauer  
Catharine (Stilgenbauer) Maurer  
Wilhelmina "Minnie" (Maurer) Huff

1.1.1.1.4

Emma Huff

Born November 12, 1883

Died

Buried

(1) Married

George Robert Crile

Born June 28, 1884

Died August 20, 1935

Buried

1. Ralph Huff Crile

(2) Married

Irvin Henry Graber

Born January 26, 1882

Died January 23, 1970

Buried

1.1.1.1.4.1

Ralph Huff Crile

Born November 15, 1913

Died October 24, 1981

Buried

Married

Lillian Horn

Born May 9, 1917

Died

Buried

1. Bruce Allen Crile, adopted  
born August 18, 1959

Philipp Peter Stilgenbauer  
Jacob Stilgenbauer  
Catharine (Stilgenbauer) Maurer  
Wilhelmina "Minnie" (Maurer) Huff

1.1.1.1.5

Francis Jacob Huff  
Born October 18, 1885  
Died October 15, 1948  
Buried

Married

Adella Alice Portz  
Born August 24, 1889  
Died April 17, 1985  
Buried

1. Kathryn Alice Huff
2. Robert Allen Huff
3. Margaret Mae Jane Huff
4. Dorothy Jean Huff
5. Francis Richard Huff
6. Barbara Ann Huff

1.1.1.1.5.1

Kathryn Alice Huff  
Born October 24, 1915  
Died  
Buried

Married

James R. Strong  
Born June 19, 1916  
Died November 13, 1981  
Buried

1. Sarah Katherine Strong  
born January 1, 1945
2. Victoria Ann Strong  
born February 18, 1950

Philipp Peter Stilgenbauer  
Jacob Stilgenbauer  
Catharine (Stilgenbauer) Maurer  
Wilhelmina "Minnie" (Maurer) Huff  
Francis Jacob Huff

1.1.1.1.5.2

Robert Allen Huff  
Born March 2, 1917

Died

Buried

Married

Beatrice Anne Keplinger

Born March 22, 1921

Died

Buried

1. Samuel Budd Huff  
born June 25, 1943
2. Francis Jacob Huff  
born June 11, 1948
3. Robert Charles Huff  
born September 17, 1949
4. Thomas William Huff  
born August 21, 1954

Philipp Peter Stilgenbauer  
Jacob Stilgenbauer  
Catharine (Stilgenbauer) Maurer  
Wilhelmina "Minnie" (Maurer) Huff  
Francis Jacob Huff

1.1.1.1.5.3

Margaret Mae Jane Huff

Born March 8, 1919

Died

Buried

Married

Thomas Willard Immel, son of Charles M. and  
Florence Hazel (Kemp) Immel.

Born March 28, 1915

Died

Buried

1. Thomas Jeremy Immel

2. Jeffry Huff Immel  
born June 25, 1946

3. Jedd Chesley Immel  
born June 26, 1949

1.1.1.1.5.3.1

Thomas Jeremy Immel

Born December 18, 1942

Died

Buried

Married

Irmgard Seil

Born July 22, 1942

Died

Buried

Philipp Peter Stilgenbauer  
Jacob Stilgenbauer  
Catharine (Stilgenbauer) Maurer  
Wilhelmina "Minnie" (Maurer) Huff  
Francis Jacob Huff

1.1.1.1.5.4

Dorothy Jean Huff  
Born December 7, 1920

Died

Buried

Married

John H. Pettibone  
Born December 9, 1917

Died

Buried

1. Linda Jane Pettibone  
born July 31, 1948
2. James Curtis Pettibone  
born November 10, 1950
3. Nancy Jean Pettibone  
born April 15, 1953

Philipp Peter Stilgenbauer  
Jacob Stilgenbauer  
Catharine (Stilgenbauer) Maurer  
Wilhelmina "Minnie" (Maurer) Huff  
Francis Jacob Huff

1.1.1.1.5.5

Francis Richard Huff

Born July 10, 1927

Died

Buried

Married

Lois Miller

Born September 28, 1930

Died

Buried

1. David Richard Huff  
born August 9, 1954
2. Nancy Lynn Huff  
born January 31, 1956
3. Susan Alaine Huff  
born March 4, 1958
4. Timothy William Huff  
born January 26, 1963

Philipp Peter Stilgenbauer  
Jacob Stilgenbauer  
Catharine (Stilgenbauer) Maurer  
Wilhelmina "Minnie" (Maurer) Huff  
Francis Jacob Huff

1.1.1.1.5.6

Barbara Ann Huff  
Born July 12, 1929

Died

Buried

Married

Richard P. Ellwood  
Born February 5, 1929

Died

Buried

1. Brockton Richard Ellwood  
born April 15, 1957
2. Bryan Kipling Ellwood  
born November 19, 1960
3. Elizabeth Anne Ellwood  
born October 26, 1963

Philipp Peter Stilgenbauer  
Jacob Stilgenbauer  
Catharine (Stilgenbauer) Maurer  
Wilhelmina "Minnie" (Maurer) Huff

1.1.1.1.6

Clayton Alvin Huff  
Born September 28, 1889  
Died June 10, 1939  
Buried  
Married June 24, 1915  
Mary M. Crile  
Born November 26, 1892  
Died December 19, 1983  
Buried

1. Ruth Margaret Huff
2. Elizabeth Crile Huff
3. Helen Kathryn Huff
4. Donald Clayton Huff
5. Emma Carolyn Huff
6. Paul John Huff  
born October 7, 1925  
died December 2, 1942



Philipp Peter Stilgenbauer  
Jacob Stilgenbauer  
Catharine (Stilgenbauer) Maurer  
Wilhelmina "Minnie" (Maurer) Huff  
Clayton Alvin Huff

1.1.1.1.6.1

Ruth Margaret Huff

Born July 30, 1916

Died

Buried

Married June 11, 1938

Jacob L. Doll

Born June 4, 1914

Died July 15, 1991

Buried

1. Ruth Ann Doll
2. Richard Paul Doll
3. Carol Louise Doll
4. James Edward Doll  
born August 2, 1948
5. Theodore Eugene Doll  
born January 16, 1950
6. Mary Josephine Doll  
born June 23, 1953
7. Rebecca Sue Doll  
born November 5, 1956

Philipp Peter Stilgenbauer  
Jacob Stilgenbauer  
Catharine (Stilgenbauer) Maurer  
Wilhelmina "Minnie" (Maurer) Huff  
Clayton Alvin Huff  
Ruth Margaret (Huff) Doll

1.1.1.1.6.1.1

Ruth Ann Doll  
Born September 2, 1939  
Died  
Buried  
Married December 17, 1955  
Jack Berry  
Born August 23, 1934  
Died  
Buried

1. Elain Kay Berry  
born August 11, 1957
2. Timothy Jacob Berry  
born November 11, 1958
3. Tamera Rose Berry  
born August 1, 1961
4. Daniel Scott Berry  
born July 17, 1967

1.1.1.1.6.1.2

Richard Paul Doll  
Born December 17, 1941  
Died  
Buried  
Married April 22, 1967  
Susanne Whitman  
Born April 21, 1926  
Died  
Buried

1. Daniel Richard Doll  
born July 31, 1968

Philipp Peter Stilgenbauer  
Jacob Stilgenbauer  
Catharine (Stilgenbauer) Maurer  
Wilhelmina "Minnie" (Maurer) Huff  
Clayton Alvin Huff  
Ruth Margaret (Huff) Doll

1.1.1.1.6.1.3

Carol Louise Doll

Born April 6, 1946

Died

Buried

Married September 26, 1964

Edward Headington

Born February 24, 1942

Died

Buried

1. Steven Michael Headington  
born and died April 4, 1965
2. Andrea Carol Headington  
born June 3, 1966
3. Brett Edward Headington  
born March 28, 1969

Philipp Peter Stilgenbauer  
Jacob Stilgenbauer  
Catharine (Stilgenbauer) Maurer  
Wilhelmina "Minnie" (Maurer) Huff  
Clayton Alvin Huff

1.1.1.1.6.2

Elizabeth Crile Huff

Born April 19, 1918

Died

Buried

(1) Married April 19, 1949

Henry Walk

Born January 12, 1906

Died June 15, 1955

Buried

(2) Married February 25, 1967

Clifford Newberry

Born September 12, 1918

Died September 30, 1992

Buried

Philipp Peter Stilgenbauer  
Jacob Stilgenbauer  
Catharine (Stilgenbauer) Maurer  
Wilhelmina "Minnie" (Maurer) Huff  
Clayton Alvin Huff

1.1.1.1.6.3

Helen Kathryn Huff  
Born September 4, 1919  
Died  
Buried

(1) Married November 14, 1942

William Irvin Kinsey  
Born September 12, 1918  
Died July 20, 1972  
Buried

1. Kay Lynn Kinsey
2. David Michael Kinsey
3. Jayne Rene Kinsey
4. Beth Ann Kinsey
5. Mark Irvin Kinsey

(2) Married

Robert Gerbetz  
Born  
Died  
Buried

Philipp Peter Stilgenbauer  
Jacob Stilgenbauer  
Catharine (Stilgenbauer) Maurer  
Wilhelmina "Minnie" (Maurer) Huff  
Clayton Alvin Huff  
Helen Kathryn (Huff) Kinsey

1.1.1.1.6.3.1

Kay Lynn Kinsey

Born October 20, 1943

Died

Buried

Married

Ernest Paul Orr

Born March 22, 1942

Died

Buried

1. Susan Christine Orr  
born August 4, 1968
2. Greg  
born

Philipp Peter Stilgenbauer  
Jacob Stilgenbauer  
Catharine (Stilgenbauer) Maurer  
Wilhelmina "Minnie" (Maurer) Huff  
Clayton Alvin Huff  
Helen Kathryn (Huff) Kinsey

1.1.1.1.6.3.2

David Michael Kinsey  
Born September 27, 1947

Died

Buried

Married

Linda Darlene Patrick  
Born February 20, 1949

Died

Buried

1. Brian A. Kinsey  
born April 17, 1972  
died April 10, 1995  
buried in Evergreen Memorial Park,  
New Philadelphia, Ohio.
2. David Kinsey  
born
3. Matthew Kinsey  
born

Philipp Peter Stilgenbauer  
Jacob Stilgenbauer  
Catharine (Stilgenbauer) Maurer  
Wilhelmina "Minnie" (Maurer) Huff  
Clayton Alvin Huff  
Helen Kathryn (Huff) Kinsey

1.1.1.1.6.3.3

Jayne Rene Kinsey  
Born April 7, 1951

Died

Buried

Married

Arno Dee Harmon

Born

Died

Buried

1. Jon Paul Harmon  
born April 22, 1968
2. Kim  
born



Philipp Peter Stilgenbauer  
Jacob Stilgenbauer  
Catharine (Stilgenbauer) Maurer  
Wilhelmina "Minnie" (Maurer) Huff  
Clayton Alvin Huff  
Helen Kathryn (Huff) Kinsey

1.1.1.1.6.3.4

Beth Ann Kinsey  
Born June 19, 1961  
Died  
Buried  
Married  
Jacob Swauger  
Born  
Died  
Buried

1.1.1.1.6.3.5

Mark Irvin Kinsey  
Born June 3, 1962  
Died  
Buried  
Married  
Lisa  
Born  
Died  
Buried

1. Dylan  
born

Philipp Peter Stilgenbauer  
Jacob Stilgenbauer  
Catharine (Stilgenbauer) Maurer  
Wilhelmina "Minnie" (Maurer) Huff  
Clayton Alvin Huff

1.1.1.1.6.4

Donald Clayton Huff

Born June 28, 1921

Died

Buried

Married May 6, 1945

Thelma Faye Finzer

Born March 26, 1925

Died

Buried

1. Linda Louise Huff

2. Paul John Huff  
born January 12, 1948

3. Susan Elizabeth Huff  
born March 31, 1950

4. Barbara Kay Huff  
born March 12, 1952

5. Donna Marie Huff  
born January 12, 1954  
died April 10, 1994

1.1.1.1.6.4.1

Linda Louise Huff

Born February 26, 1946

Died

Buried

Married February 18, 1967

Howard Frederick Ladrach

Born March 27, 1945

Died

Buried

Philipp Peter Stilgenbauer  
Jacob Stilgenbauer  
Catharine (Stilgenbauer) Maurer  
Wilhelmina "Minnie" (Maurer) Huff  
Clayton Alvin Huff

1.1.1.1.6.5

Emma Carolyn Huff

Born October 4, 1923

Died

Buried

Married

William E. Wolf

Born September 14,

Died May 6, 1986

Buried

1. Diann Lynn Wolf

2. William Allen Wolf  
born July 24, 1948

3. Mary Susanne Wolf  
born December 1, 1949

4. Paul Clayton Wolf  
born July 21, 1951

5. Vicki Ann Wolf  
born February 28, 1953

6. Lynette Alice Wolf  
born July 7, 1957

7. Robert Grile Wolf  
born January 17, 1961

Philipp Peter Stilgenbauer  
Jacob Stilgenbauer  
Catharine (Stilgenbauer) Maurer  
Wilhelmina "Minnie" (Maurer) Huff  
Clayton Alvin Huff  
Emma Carolyn (Huff) Wolf

1.1.1.1.6.5.1

Diann Lynn Wolf  
Born December 19, 1947  
Died  
Buried  
Married  
Raymond J. Hart  
Born January 23, 1947  
Died  
Buried

1. Michael Raymond Hart  
born October 12, 1969

1.1.1.1.7

Minnie Edna Huff  
Born February 18, 1892  
Died December 2, 1966  
Buried  
Married  
Cletus Joseph Eckert Groh  
Born January 10, 1893  
Died July 9, 1969  
Buried

1. Marguerite Marie Groh
2. Esther Josephine Groh
3. Mary Elizabeth Groh
4. Dorothy Jean Groh

Philipp Peter Stilgenbauer  
Jacob Stilgenbauer  
Catharine (Stilgenbauer) Maurer  
Wilhelmina "Minnie" (Maurer) Huff  
Minnie Edna (Huff) Groh

1.1.1.1.7.1

Marguerite Marie Groh

Born June 22, 1918

Died

Buried

Married

Jack Atlee McCluskey

Born June 11, 1919

Died August 18, 1991

Buried

1. Rosalie Ann McCluskey

2. William Jay McCluskey  
born June 10, 1941

1.1.1.1.7.1.1

Rosalie Ann McCluskey

Born March 5, 1939

Died

Buried

Married

John Alexander Marksz

Born May 5, 1940

Died

Buried

Philipp Peter Stilgenbauer  
Jacob Stilgenbauer  
Catharine (Stilgenbauer) Maurer  
Wilhelmina "Minnie" (Maurer) Huff  
Minnie Edna (Huff) Groh

1.1.1.1.7.2

Esther Josephine Groh  
Born December 21, 1921

Died

Buried

Married

Kenneth Dean Burger

Born June 25, 1920

Died January 27, 1968

Buried

1. Jeffrey Lynn Burger
2. Rebecca Ann Burger  
born October 2, 1951

1.1.1.1.7.2.1

Jeffrey Lynn Burger

Born November 8, 1945

Died

Buried

Married June 11, 1967

Kendra Elaine Gress

Born January 14, 1946

Died

Buried

1. Brenda Annette Burger  
born March 6, 1969

Philipp Peter Stilgenbauer  
Jacob Stilgenbauer  
Catharine (Stilgenbauer) Maurer  
Wilhelmina "Minnie" (Maurer) Huff  
Minnie Edna (Huff) Groh

1.1.1.1.7.3

Mary Elizabeth Groh

Born March 13, 1925

Died

Buried

Married

Earl Raymond Ball

Born September 4, 1920

Died in 1968

Buried

1. Kathleen Joanne Ball  
born September 25, 1951
2. Susan Joyce Ball  
born March 22, 1957

Philipp Peter Stilgenbauer  
Jacob Stilgenbauer  
Catharine (Stilgenbauer) Maurer  
Wilhelmina "Minnie" (Maurer) Huff  
Minnie Edna (Huff) Groh

1.1.1.1.7.4

Dorothy Jean Groh  
Born December 27, 1929  
Died  
Buried  
Married  
Donald James Fishel  
Born October 25, 1926  
Died  
Buried

1. Cynthia Ann Fishel  
born April 19, 1957
2. Elaine Marie Fishel  
born May 5, 1959
3. Douglas Scott Fishel  
born September 24, 1962

1.1.1.1.9

Edith Louise Marie Huff  
Born November 15, 1900  
Died June 16, 1992  
Buried  
Married  
Benjamin L. Ladrach  
Born July 9, 1899  
Died May 26, 1990  
Buried



Philipp Peter Stilgenbauer  
Jacob Stilgenbauer  
Catharine (Stilgenbauer) Maurer

1.1.1.2

Katharina "Cass" Maurer  
Born October 31, 1859  
Died April 2, 1898  
Buried  
Married December 18, 1879  
Peter Schmidt  
Born December 25, 1843  
Died January 6, 1899  
Buried

1. Mary Schmidt

1.1.1.2.1

Mary Schmidt  
Born January 22, 1881  
Died December 22, 1941  
Buried  
Married July 3, 1900  
Fred Haldeman  
Born February 2, 1872 in Berne, Switzerland.  
Died July 30, 1957  
Buried

1. Helen M. Haldeman

Philipp Peter Stilgenbauer  
Jacob Stilgenbauer  
Catharine (Stilgenbauer) Maurer  
Katharina "Cass" (Maurer) Schmidt  
Mary (Schmidt) Haldeman

1.1.1.2.1.1

Helen M. Haldeman  
Born May 10, 1906 in Canton, Ohio.  
Died December 17, 1975  
Buried  
Married November 25, 1925  
Lawrence E. Hart  
Born January 3, 1906  
Died December 27, 1975  
Buried

1. Lawrence E. Hart, Jr

1.1.1.2.1.1.1

Lawrence E. Hart, Jr  
Born February 11, 1929 in Canton, Ohio.  
Died  
Buried  
Married March 13, 1948  
Esther R. Schmucker  
Born October 13, 1929 in Canton, Ohio.  
Died  
Buried

Philipp Peter Stilgenbauer  
Jacob Stilgenbauer  
Catharine (Stilgenbauer) Maurer

1.1.1.3

Louisa Carolina Maurer

Born May 25, 1861

Died April 22, 1942

Buried

Married November 29, 1881

John Miller

Born in 1860

Died January 26, 1939

Buried

1. Clara Ellen Miller  
born April 6, 1883  
died February 8, 1970
2. Carl Peter Miller  
born May 22, 1887  
died November 3, 1964
3. Albert Edward Miller  
born August 30, 1888  
died in infancy
4. John William Miller  
born November 22, 1896  
died June 9, 1989
5. Andrew Elmor Miller  
born February 26, 1900  
died October 14, 1985
6. Florence Louise Miller  
born December 21, 1902  
died August 6, 1990

Philipp Peter Stilgenbauer  
Jacob Stilgenbauer  
Catharine (Stilgenbauer) Maurer

1.1.1.4

Louis C. Maurer  
Born February 20, 1863  
Died  
Buried

- (1) Married November 29, 1881  
Catherine Eilers  
Born in 1864  
Died  
Buried

1. Marie Maurer  
born November 7, 1882

- (2) Married  
Margaret "Maggie" Scarr  
Born  
Died  
Buried

2. Edward Ludwig Maurer  
born December 27, 1897

Philipp Peter Stilgenbauer  
Jacob Stilgenbauer  
Catharine (Stilgenbauer) Maurer

1.1.1.5

Maria Maurer

Born March 6, 1870

Died July 16, 1924

Buried

Married October 28, 1888

Adam Scarr (1858-1917)

Born

Died

Buried

1. Catharine Christine Scarr  
born May 1, 1890
2. John Scarr  
born
3. Carl Edward Scarr  
born November 8, 1893
4. Minnie Scarr  
born
5. Anna Louise Scarr  
born
6. Lester W. N. Scarr  
born

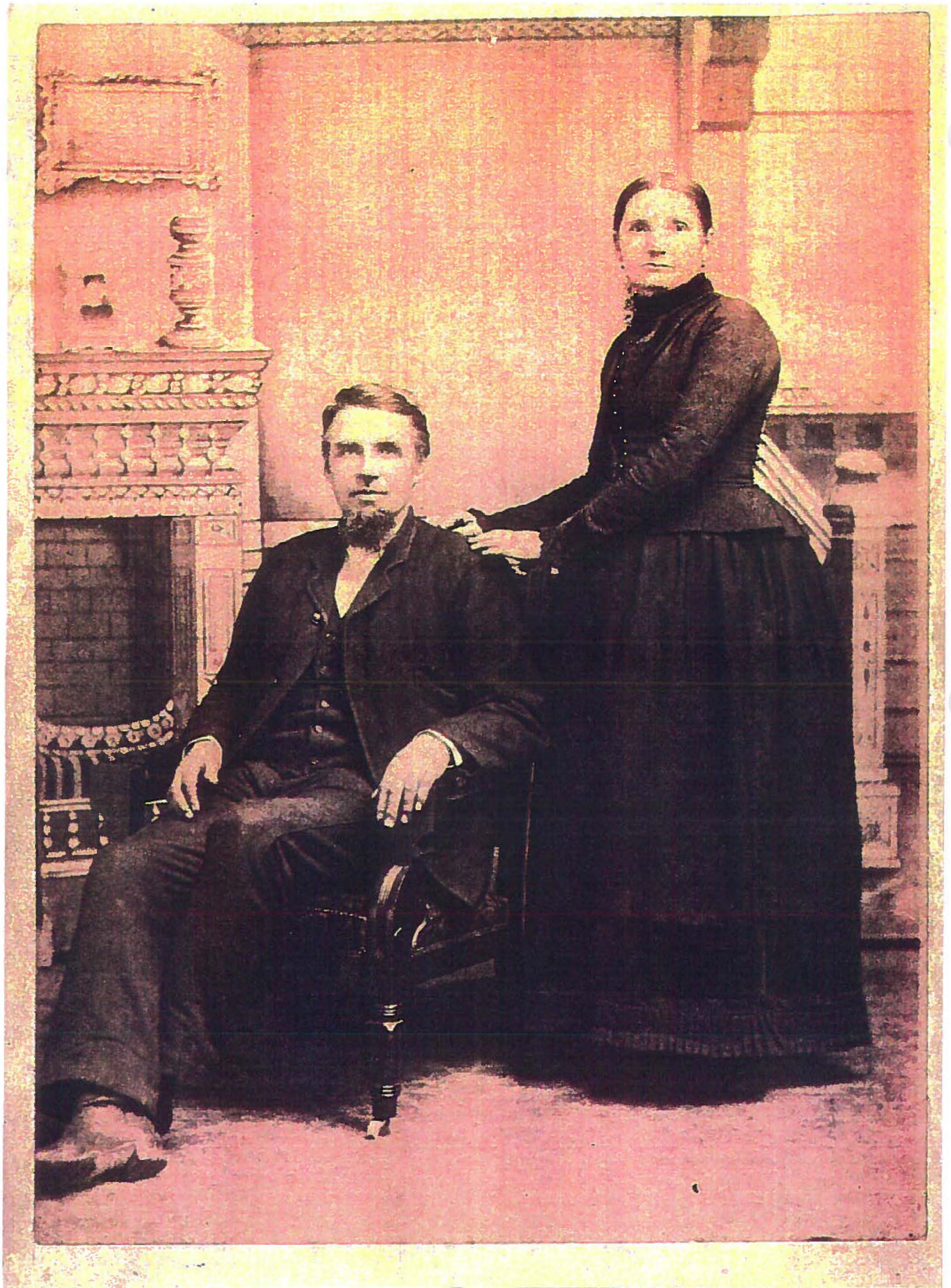

Philipp Peter Stilgenbauer  
Jacob Stilgenbauer

1.1.2

Jacob Stilgenbauer, farmer

Born July 12, 1836

Died September 18, 1892

Buried in Renner's Church Cemetery, Bucks  
Township, Tuscarawas County, Ohio.

Married February 26, 1857

Mary Catharine Scarr, daughter of Nikolaus (1802-1886)  
and Agnes Elisabeth (Gruenmauer) Scarr.

Born September 23, 1836

Died March 29, 1909

Buried in Renner's Church Cemetery, Bucks  
Township, Tuscarawas County, Ohio.

1. Sophia Augustina Stilgenbauer
2. Charles Stilgenbauer
3. Jacob William Stilgenbauer
4. Anna Catharine Stilgenbauer
5. Mary Christine Stilgenbauer
6. Caroline Louisa Stilgenbauer
7. Emma Magdalena Stilgenbauer
8. John Nicholas Stilgenbauer  
born February 27, 1874  
died December 22, 1893  
buried in Renner's Church Cemetery, Bucks  
Township, Tuscarawas County, Ohio.
9. Henry Edwin Stilgenbauer  
born March 20, 1876  
died April 7, 1876  
buried in Renner's Church Cemetery, Bucks  
Township, Tuscarawas County, Ohio.
10. Albert Edward Stilgenbauer

Philipp Peter Stilgenbauer  
Jacob Stilgenbauer  
Jacob Stilgenbauer

1.1.2.1

Sophia Augustina Stilgenbauer

Born April 3, 1858

Died May 24, 1917

Buried

Married April 19, 1879

Jacob Wolfarth

Born March 14, 1851

Died August 21, 1950

Buried

1. Emma Catherine Wolfarth  
born September 29, 1882  
died January 5, 1883
  2. Carl Richard "Charlie" Wolfarth
  3. Nettie Wolfarth
- #2 in picture not known





Philipp Peter Stilgenbauer  
Jacob Stilgenbauer  
Jacob Stilgenbauer  
Sophia Augustina (Stilgenbauer) Wolfarth

1.1.2.1.2

Carl Richard "Charlie" Wolfarth

Born January 11, 1884

Died February 16, 1966

Buried

Married

Born

Died

Buried

1. Florence Wolfarth #1 in picture  
born
2. Arline Wolfarth #2 in picture  
born



Philipp Peter Stilgenbauer  
Jacob Stilgenbauer  
Jacob Stilgenbauer  
Sophia Augustina (Stilgenbauer) Wolfarth

1.1.2.1.3

Nettie Wolfarth

Born in 1891

Died in 1963

Buried

Married September 22, 1909

Carl Falk

Born in 1882

Died in 1962

Buried

1. Franklin Falk

2. Ruth Falk

3. Richard Falk



Philipp Peter Stilgenbauer  
Jacob Stilgenbauer  
Jacob Stilgenbauer  
Sophia Augustina (Stilgenbauer) Wolfarth  
Nettie (Wolfarth) Falk

1.1.2.1.3.1

Franklin Falk  
Born June 1, 1911  
Died May 6, 1976  
Buried  
Married June , 1937  
Ruth Sontymyer  
Born June 27, 1916  
Died  
Buried

1. Nancy Falk
2. Franklin Todd Falk

1.1.2.1.3.1.1

Nancy Falk  
Born June 18, 1941  
Died  
Buried  
Married April 17, 1964  
Robert Knight  
Born October 25, 1941  
Died  
Buried

1. Timothy Knight  
born August 25, 1964
2. Patrick Knight  
born September 21, 1970

Philipp Peter Stilgenbauer  
Jacob Stilgenbauer  
Jacob Stilgenbauer  
Sophia Augustina (Stilgenbauer) Wolfarth  
Nettie (Wolfarth) Falk  
Franklin Falk

1.1.2.1.3.1.2

Franklin Todd Falk  
Born April 26, 1948  
Died  
Buried  
Married October 5, 1972  
Catherine Keel  
Born September 5, 1948  
Died  
Buried

1. Todd Falk  
born December 31, 1976
2. Nickolas Falk  
born January 28, 1981

1.1.2.1.3.2

Ruth Falk  
Born September 1, 1913  
Died  
Buried  
Married April 20, 1939  
John McKinney  
Born March 14, 1914  
Died August 20, 1972  
Buried

1. Terrence McKinney
2. John C. McKinney
3. Gregory McKinney

Philipp Peter Stilgenbauer  
Jacob Stilgenbauer  
Jacob Stilgenbauer  
Sophia Augustina (Stilgenbauer) Wolfarth  
Nettie (Wolfarth) Falk  
Ruth (Falk) McKinney

1.1.2.1.3.2.1

Terrence McKinney  
Born February 27, 1940  
Died  
Buried  
Married February 4, 1963  
Judy  
Born June 15, 1943  
Died  
Buried

1. Kelly McKinney  
born February 3, 1964
2. Kristin McKinney  
born September 28, 1966

1.1.2.1.3.2.2

John C. McKinney  
Born March 13, 1946  
Died  
Buried  
Married February 13, 1965  
Nancy Kindig  
Born November 23, 1946  
Died  
Buried

1. Tracie McKinney  
born August 18, 1965
2. Eric McKinney  
born November 25, 1969

Philipp Peter Stilgenbauer  
Jacob Stilgenbauer  
Jacob Stilgenbauer  
Sophia Augustina (Stilgenbauer) Wolfarth  
Nettie (Wolfarth) Falk  
Ruth (Falk) McKinney

1.1.2.1.3.2.3

Gregory McKinney  
Born November 24, 1950  
Died  
Buried  
Married December 27, 1975  
Jill Groff  
Born July 12, 1953  
Died  
Buried

1. Morgan McKinney  
born May 27, 1983
2. Paul McKinney  
born February 10, 1986

1.1.2.1.3.3

Richard Falk  
Born March 3, 1925  
Died January 20, 1986  
Buried  
Married May 31, 1947  
Betty  
Born August 25, 1927  
Died  
Buried

1. Debbie Falk
2. Rickie Falk

Philipp Peter Stilgenbauer  
Jacob Stilgenbauer  
Jacob Stilgenbauer  
Sophia Augustina (Stilgenbauer) Wolfarth  
Nettie (Wolfarth) Falk  
Richard Falk

1.1.2.1.3.3.1

Debbie Falk

Born June 1, 1950

Died

Buried

Married September 5, 1970

Tim Mastrine

Born June 11, 1949

Died

Buried

1. Beau Mastrine  
born October 18, 1974
2. Seth Mastrine  
born December 22, 1978

1.1.2.1.3,3.2

Rickie Falk

Born September 3, 1954

Died

Buried

Married August 12, 1978

Ronel Bricker

Born July 20, 1957

Died

Buried

1. Ryan Falk  
born February 21, 1979
2. Amber Falk  
born October 30, 1981
3. Jordan Falk  
born June 30, 1986





Philipp Peter Stilgenbauer  
Jacob Stilgenbauer  
Jacob Stilgenbauer

1.1.2.2

Charles Stilgenbauer, farmer

Born December 12, 1860

Died December 7, 1933

Buried in Renner's Church Cemetery, Bucks  
Township, Tuscarawas County, Ohio.

Married October 7, 1884

Annie M. Mizer, daughter of Eli and Sarah  
(Garber) Mizer.

Born August 3, 1860

Died January 25, 1930

Buried in Renner's Church Cemetery, Bucks  
Township, Tuscarawas County, Ohio.

1. Sarah Catherine "Sadie" Stilgenbauer
2. Jacob John Stilgenbauer
3. Mary Elizabeth Stilgenbauer  
born July 17, 1896  
died January 27, 1897



Philipp Peter Stilgenbauer  
Jacob Stilgenbauer  
Jacob Stilgenbauer  
Charles Stilgenbauer

1.1.2.2.1

Sarah Catherine "Sadie" Stilgenbauer

Born September 29, 1885

Died April 22, 1919

Buried in State Street Cemetery, Newcomerstown,  
Ohio.

Married April 15, 1906

John Sherman Harstine, farmer, son of James and  
Adaline (Hinds) Harstine.

Born March 28, 1886

Died July 26, 1979

Buried in State Street Cemetery, Newcomerstown,  
Ohio.

1. Anna Helen Harstine
2. John Jacob Harstine



Philipp Peter Stilgenbauer  
Jacob Stilgenbauer  
Jacob Stilgenbauer  
Charles Stilgenbauer  
Sarah Catherine "Sadie" (Stilgenbauer) Harstine

1.1.2.2.1.1

Anna Helen Harstine

Born August 25, 1906

Died March 16, 1944

Buried in Fairfield Cemetery, West Lafayette,  
Ohio.

Married April 20, 1930

Vearl Lawrence Davis, son of Glenn R. and  
Ella (Lorenz) Davis.

Born May 27, 1905

Died March 31, 1992

Buried in Fairfield Cemetery, West Lafayette,  
Ohio.



Philipp Peter Stilgenbauer  
Jacob Stilgenbauer  
Jacob Stilgenbauer  
Charles Stilgenbauer  
Sarah Catherine "Sadie" (Stilgenbauer) Harstine

1.1.2.2.1.2

John Jacob Harstine

Born May 9, 1909

Died September 6, 1991

Buried in Fairfield Cemetery, West Lafayette, Ohio.

Married August 17, 1941

Winifred Lavone Philabaum, daughter of Alexander  
Hamilton and Iva M. (Honabarger) Philabaum.

Born May 3, 1916

Died January 12, 1995

Buried in Fairfield Cemetery, West Lafayette, Ohio.

1. Jane Ann Harstine



Philipp Peter Stilgenbauer  
Jacob Stilgenbauer  
Jacob Stilgenbauer  
Charles Stilgenbauer  
Sarah Catherine "Sadie" (Stilgenbauer) Harstine  
John Jacob Stilgenbauer

1.1.2.2.1.2.1

Jane Ann Harstine  
Born October 26, 1949

Died

Buried

Married August 17, 1976

James Gregory Kostelc, son of Robert Gregory  
and Bernice Ann (Kuzma) Kostelc.

Born March 15, 1950

Died

Buried

1. Christopher Gregory Kostelc  
born October 11, 1979
2. Katherine Sarah Kostelc  
born June 3, 1983





Philipp Peter Stilgenbauer  
Jacob Stilgenbauer  
Jacob Stilgenbauer  
Charles Stilgenbauer

1.1.2.2.2

Jacob John Stilgenbauer, farmer and carpenter  
Born February 10, 1888 in Adams Township, Coshocton County, Ohio.

Died April 9, 1961 in West Lafayette, Ohio.

Buried in Fairfield Cemetery, West Lafayette, Ohio.

Married October 6, 1915

Clara Matilda Hoffman, daughter of Jacob and Emma (Hothem) Hoffman.

Born August 23, 1892 in Adams Township, Coshocton County, Ohio.

Died May 29, 1986 in Coshocton Health Care Center, Coshocton, Ohio.

Buried in Fairfield Cemetery, West Lafayette, Ohio.

1. Robert Melvin Stilgenbauer
2. Dorothea Ellen Stilgenbauer
3. Sarah Evelyn Stilgenbauer



Philipp Peter Stilgenbauer  
Jacob Stilgenbauer  
Jacob Stilgenbauer  
Charles Stilgenbauer  
Jacob John Stilgenbauer

1.1.2.2.2.1

Robert Melvin Stilgenbauer, quality assurance  
engineer

Born March 24, 1918 in Adams Township, Coshoc-  
ton County, Ohio.

Died

Buried

Married June 18, 1948 in St. Francis of Assisi  
Church, Los Angeles, California.

Joan Marguerite Johnson, registered nurse,  
daughter of Paul Raphael and Marie Marguerite  
(Hare) Johnson.

Born July 30, 1925 in Coshocton, Ohio.

Died

Buried

1. Gerald Lee Stilgenbauer
2. Teresa Ann Stilgenbauer
3. Emily Clarie Stilgenbauer
4. Ronald Jacob Stilgenbauer
5. Carolyn Louise Stilgenbauer
6. John Robert Stilgenbauer
7. Lorraine Frances Stilgenbauer





Philipp Peter Stilgenbauer  
Jacob Stilgenbauer  
Jacob Stilgenbauer  
Charles Stilgenbauer  
Jacob John Stilgenbauer  
Robert Melvin Stilgenbauer

1.1.2.2.2.1.1

Gerald Lee Stilgenbauer, quality control manager

Born March 16, 1949

Died

Buried

Married October 21, 1978 in Our Lady of Loreto  
Church, Los Angeles, California.

Aniline Florencia Dacquel, registered nurse,  
daughter of Fidel and Virginia (Tamase) Dacquel.

Born September 12, 1947

Died

Buried

1. Glenn Michael Stilgenbauer  
born January 22, 1980
2. Tracy Ellen Stilgenbauer  
born December 26, 1981



Philipp Peter Stilgenbauer  
Jacob Stilgenbauer  
Jacob Stilgenbauer  
Charles Stilgenbauer  
Jacob John Stilgenbauer  
Robert Melvin Stilgenbauer

1.1.2.2.2.1.2

Teresa Ann Stilgenbauer, elementary school teacher  
Born August 14, 1950

Died

Buried

Married February 3, 1973 in Wayfarer's Chapel,  
Portuguese Bend, California.

Mark Joaquin Andrade, carpenter, son of Hector  
Joaquin and Arlene Glee (Draegert) Andrade Ruiz.

Born March 1, 1951

Died

Buried

1. Kristin Eileen Kea Andrade  
born October 21, 1977
2. Karlynn Keawalani Andrade  
born October 2, 1979
3. Aaron Joaquin Andrade  
born January 26, 1984

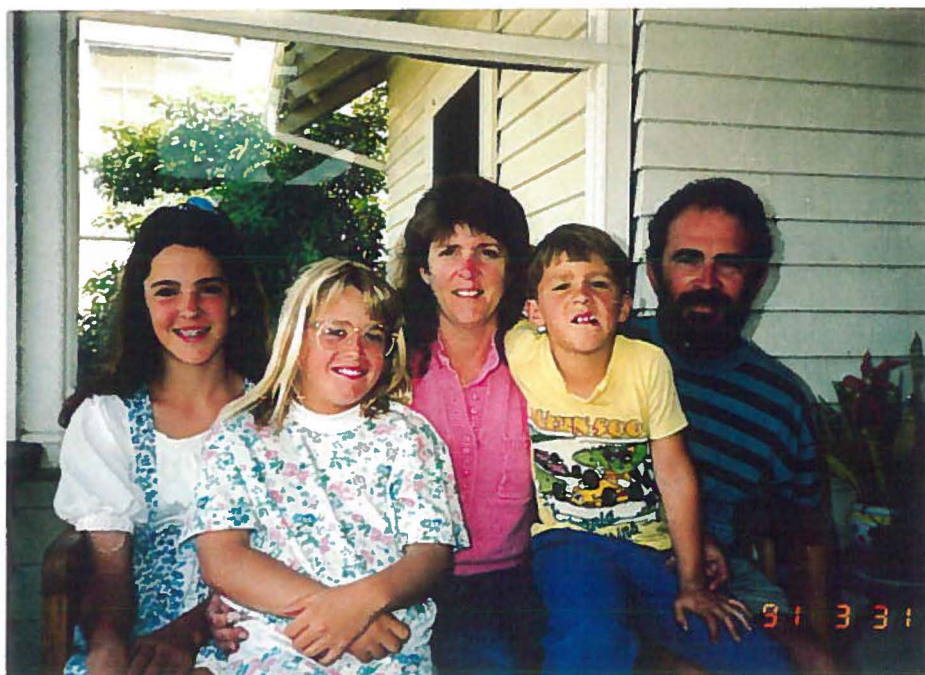

Philipp Peter Stilgenbauer  
Jacob Stilgenbauer  
Jacob Stilgenbauer  
Charles Stilgenbauer  
Jacob John Stilgenbauer  
Robert Melvin Stilgenbauer

1.1.2.2.2.1.3

Emily Clarie Stilgenbauer, medical assistant

Born April 13, 1953

Died

Buried

Married February 19, 1972 in St. Francis of  
Assisi Church, Los Angeles, California.

Rafael Rada "Ralph" Rendon, diesel mechanic,  
son of Felipe and Maria (Rada) Rendon.

Born October 15, 1950

Died

Buried

1. Jennifer Lisa Rendon  
born October 25, 1972
2. Rachelle Diane Rendon  
born September 24, 1974
3. Robert Felipe Rendon, adopted  
born August 22, 1981



Philipp Peter Stilgenbauer  
Jacob Stilgenbauer  
Jacob Stilgenbauer  
Charles Stilgenbauer  
Jacob John Stilgenbauer  
Robert Melvin Stilgenbauer

1.1.2.2.2.1.4

Ronald Jacob Stilgenbauer, ultrasonographer

Born March 30, 1954

Died

Buried

Married April 19, 1975 in San Gabriel, California.

Rosemarie Manilla, retail clerk, daughter of Ray and Esther (Castanon) Manilla.

Born June 14, 1953

Died

Buried

1. Jeremy Thomas Stilgenbauer  
born June 12, 1984



Philipp Peter Stilgenbauer  
Jacob Stilgenbauer  
Jacob Stilgenbauer  
Charles Stilgenbauer  
Jacob John Stilgenbauer  
Robert Melvin Stilgenbauer

1.1.2.2.2.1.5

Carolyn Louise Stilgenbauer, radiologic technologist  
Born February 14, 1956

Died

Buried

- (1) Married March 5, 1977 in St. Francis of Assisi  
Church, Los Angeles, California.

James Michael Hoban, adopted son of William  
and Jane (Osmond) Hoban.

Born August 6, 1955

Died

Buried

1. James Michael Hoban  
born August 15, 1978
2. Shannon Maureen Hoban  
born December 27, 1979

Married

Jamal Harb in picture

Born February 9, 1959

Died

Buried



Philipp Peter Stilgenbauer  
Jacob Stilgenbauer  
Jacob Stilgenbauer  
Charles Stilgenbauer  
Jacob John Stilgenbauer  
Robert Melvin Stilgenbauer

1.1.2.2.2.1.6

John Robert Stilgenbauer, deputy sheriff

Born May 7, 1957

Died

Buried

Married August 24, 1986 at Lindley-Scott  
House, Azusa, California.

Tam E. Krumm, daughter of Keith Glenn "Casey"  
and Corrine May (Andersen) Krumm.

Born October 6, 1957

Died

Buried

1. Spenser Keith Stilgenbauer  
born May 22, 1989



Philipp Peter Stilgenbauer  
Jacob Stilgenbauer  
Jacob Stilgenbauer  
Charles Stilgenbauer  
Jacob John Stilgenbauer  
Robert Melvin Stilgenbauer

1.1.2.2.2.1.7

Lorraine Frances Stilgenbauer, registered nurse  
Born July 8, 1960

Died

Buried

Married May 5, 1984 in Palm Springs, California.

Robert Franklin Woolling, Jr, carpenter, son of  
Robert Franklin and Bonnie Jean (Jenks) Woolling.

Born September 13, 1954

Died

Buried

1. Courtney Ann Woolling  
born January 23, 1988
2. Christopher Robert Woolling  
born March 8, 1989
3. Kaitlyn Ashley Woolling  
born November 5, 1994

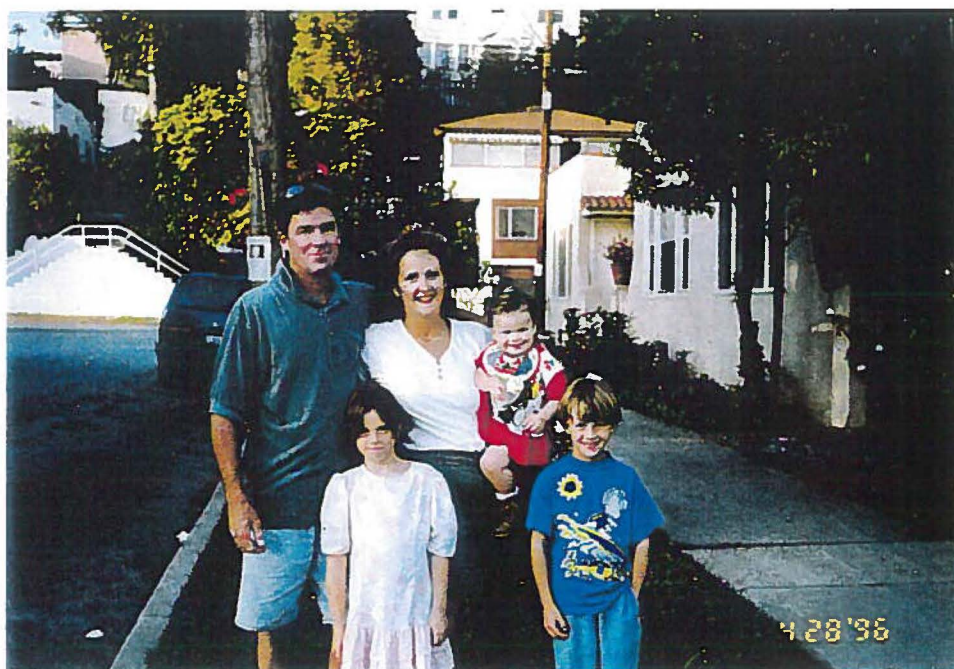

Philipp Peter Stilgenbauer  
Jacob Stilgenbauer  
Jacob Stilgenbauer  
Charles Stilgenbauer  
Jacob John Stilgenbauer

1.1.2.2.2.2

Dorothea Ellen Stilgenbauer, beauty shop operator  
Born November 9, 1919 in Adams Township, Coshocton  
County, Ohio.

Died

Buried

Married January 26, 1951

Willis Edward "Dill" Rehard, Penn-Michigan em-  
ployee, son of Jesse "Heck" and Verna (Stiner)  
Rehard.

Born December 17, 1913 in West Lafayette, Ohio.

Died May 7, 1988 in Guernsey County Memorial  
Hospital, Cambridge, Ohio.

Buried in Fairfield Cemetery, West Lafayette,  
Ohio.

1. Nancy Ellen Rehard





Philipp Peter Stilgenbauer  
Jacob Stilgenbauer  
Jacob Stilgenbauer  
Charles Stilgenbauer  
Jacob John Stilgenbauer  
Dorothea Ellen (Stilgenbauer) Rehard

1.1.2.2.2.2.1

Nancy Ellen Rehard

Born November 25, 1960

Died

Buried

Married August 31, 1991

Luigi Guisepppe Damasceno II, son of Luigi  
and Carmela (Ciano) Damasceno.

Born December 13, 1958

Died

Buried

1. Luigi Giuseppe "Gino" Damasceno III  
born March 15, 1993
2. Sophia Isabella Damasceno  
born July 15, 1994
3. Francesca Elena Damasceno  
born October 3, 1995
4. Mario Giovanni Damasceno  
born December 20, 1996



Philipp Peter Stilgenbauer  
Jacob Stilgenbauer  
Jacob Stilgenbauer  
Charles Stilgenbauer  
Jacob John Stilgenbauer

1.1.2.2.2.3

Sarah Evelyn Stilgenbauer

Born April 1, 1922 in Adams Township, Coshocton  
County, Ohio.

Died

Buried

Married November 19, 1952

William Lloyd Steinebrey, farmer, son of Roy W.  
and May Belle (Dietz) Steinebrey.

Born September 20, 1919

Died

Buried

1. Ivan Lee Steinebrey  
born January 6, 1954
2. Julia Rose Steinebrey
3. Park Edgar Steinebrey
4. Mark Edward Steinebrey  
twins born January 20, 1958  
Mark died January 22, 1958



Philipp Peter Stilgenbauer  
Jacob Stilgenbauer  
Jacob Stilgenbauer  
Charles Stilgenbauer  
Jacob John Stilgenbauer  
Sarah Evelyn (Stilgenbauer) Steinebrey

1.1.2.2.2.3.2

Julia Rose Steinebrey

Born October 5, 1956

Died

Buried

(1) Married June 3, 1978

Paul M. Yoder, son of Melvin J and Mattie J  
(Miller) Yoder.

Born May 24, 1957

Died

Buried

1. Jacob Roy Yoder  
born September 16, 1982
2. Dolly Rose Yoder  
born October 17, 1988

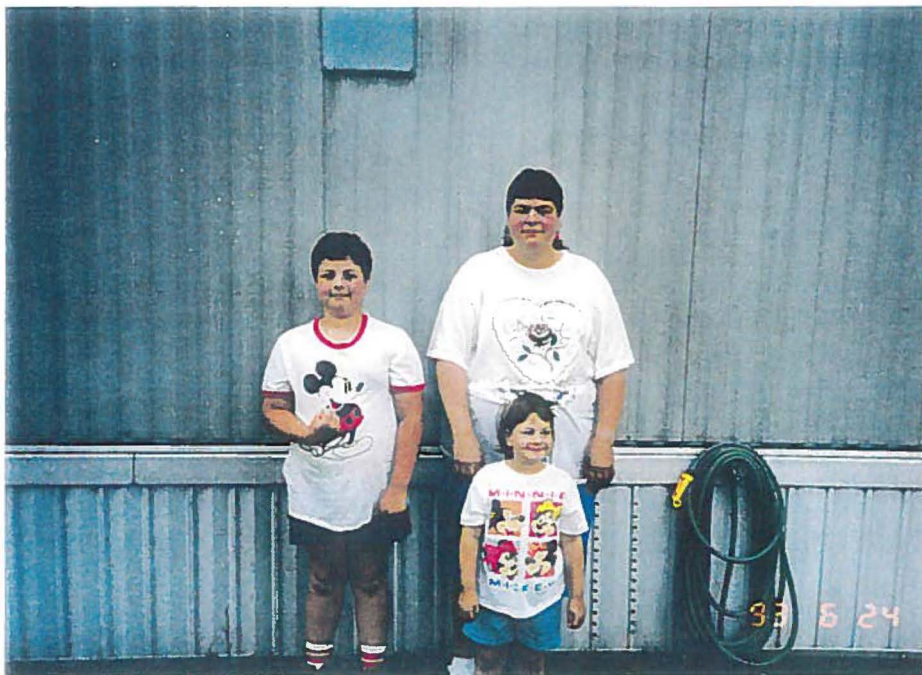



Philipp Peter Stilgenbauer  
Jacob Stilgenbauer  
Jacob Stilgenbauer

1.1.2.3

Jacob William Stilgenbauer

Born November 30, 1862 in Bucks Township,  
Tuscarawas County, Ohio.

Died November 19, 1957

Buried

Married April 15, 1888

Phoebe Margaret Klein, daughter of Peter and  
Phoebe (Schaadt) Klein.

Born December 3, 1869 in Harrison Township,  
Van Wert County, Ohio.

Died December 24, 1944

Buried

1. Charles Edwin Stilgenbauer
2. Elnora Emma Stilgenbauer
3. Lydia Phoebe Stilgenbauer
4. Mary Kathryn Stilgenbauer
5. Hilda Rosina Stilgenbauer
6. Bonita Louise Stilgenbauer
7. Priscilla Elizabeth Stilgenbauer



Philipp Peter Stilgenbauer  
Jacob Stilgenbauer  
Jacob Stilgenbauer  
Jacob William Stilgenbauer

1.1.2.3.1

Charles Edwin Stilgenbauer

Born December 10, 1889

Died December 23, 1944

Buried

Married June 27, 1919

Lydia (Bollenbacher) Kreisler

Born July 20, 1891

Died November 23, 1967

Buried

1. Marcille Kreisler, stepdaughter  
born
2. Eloise Jeanette Stilgenbauer
3. Charles Edward Stilgenbauer
4. Marilyn Rose Stilgenbauer

Philipp Peter Stilgenbauer  
Jacob Stilgenbauer  
Jacob Stilgenbauer  
Jacob William Stilgenbauer  
Charles Edwin Stilgenbauer

1.1.2.3.1.2

Eloise Jeanette Stilgenbauer

Born November 25, 1921

Died

Buried

Married January 29, 1943

Robert Smith

Born January 25, 1920

Died

Buried

1. Charles Smith  
born February 26, 1946  
died July 1, 1966
2. Ann Smith  
born October 4, 1952
3. Barbara Smith  
born August 4, 1960

Philipp Peter Stilgenbauer  
Jacob Stilgenbauer  
Jacob Stilgenbauer  
Jacob William Stilgenbauer  
Charles Edwin Stilgenbauer

1.1.2.3.1.3

Charles Edward Stilgenbauer

Born March 31, 1923

Died June 3, 1996

Buried

(1) Married September 11, 1948

Jacqueline Wood

Born

Died

Buried

1. Linda Stilgenbauer  
born August 29, 1949

2. Stephen Stilgenbauer  
born April 30, 1952

3. Susan Stilgenbauer  
born June 9, 1953

4. Craig Stilgenbauer  
born June 26, 1954

(2) Married December 30, 1971

Pamela Lee Smith

Born May 6, 1946

Died

Buried

5. Lawrence Joseph Stilgenbauer, adopted  
born June 2, 1969



Philipp Peter Stilgenbauer  
Jacob Stilgenbauer  
Jacob Stilgenbauer  
Jacob William Stilgenbauer  
Charles Edwin Stilgenbauer

1.1.2.3.1.4

Marilyn Rose Stilgenbauer

Born June 10, 1924

Died

Buried

Married April 29, 1944

Paul Shepherd

Born March 7, 1921

Died

Buried

1. Karen Shepherd  
born March 7, 1945
2. Denise Shepherd  
born February 11, 1948
3. Julie Shepherd  
born September 1, 1953

Philipp Peter Stilgenbauer  
Jacob Stilgenbauer  
Jacob Stilgenbauer  
Jacob William Stilgenbauer

1.1.2.3.2

Elnora Emma Stilgenbauer

Born April 13, 1891

Died

Buried

Married

Carey Miller

Born January 7, 1887

Died January 3, 1942

Buried

1. Dayno Charles Miller  
born August 22, 1918  
died January , 1975
2. Paul Powell, foster child  
born May 4, 1918



Philipp Peter Stilgenbauer  
Jacob Stilgenbauer  
Jacob Stilgenbauer  
Jacob William Stilgenbauer

1.1.2.3.3

Lydia Phoebe Stilgenbauer

Born October 21, 1893

Died August 13, 1949

Buried

(1) Married

Curtis Black

Born

Died

Buried

1. Ruth Leota Black  
died in infancy

2. Leona Bernice Black

(2) Married

Jack Shock

Born

Died

Buried

Philipp Peter Stilgenbauer  
Jacob Stilgenbauer  
Jacob Stilgenbauer  
Jacob William Stilgenbauer  
Lydia Phoebe (Stilgenbauer) Black

1.1.2.3.3.2

Leona Bernice Black

Born

Died

Buried

Married

Robert Campbell

Born

Died October 13, 1975

Buried

1. David Campbell  
born
2. Linda Campbell  
born
3. Carol Mae Campbell  
born

Philipp Peter Stilgenbauer  
Jacob Stilgenbauer  
Jacob Stilgenbauer  
Jacob William Stilgenbauer

1.1.2.3.4

Mary Kathryn Stilgenbauer

Born March 26, 1897

Died February 18, 1978

Buried

Married

Benjamin McKinley Neiferd

Born

Died

Buried

1. Velma Geraldine Neiferd

2. Alice Rowena Neiferd

3. Lanny Darwin Neiferd

1.1.2.3.4.1

Velma Geraldine Neiferd

Born

Died

Buried

Married

Carl Alexander

Born

Died

Buried

Philipp Peter Stilgenbauer  
Jacob Stilgenbauer  
Jacob Stilgenbauer  
Jacob William Stilgenbauer  
Mary Kathryn (Stilgenbauer) Neiferd

1.1.2.3.4.2

Alice Rowena Neiferd

Born

Died

Buried

Married

Owen Harrow

Born

Died

Buried

1.1.2.3.4.3

Lanny Darwin Neiferd

Born

Died

Buried

Married

Lois Foust

Born

Died

Buried

Philipp Peter Stilgenbauer  
Jacob Stilgenbauer  
Jacob Stilgenbauer  
Jacob William Stilgenbauer

1.1.2.3.5

Hilda Rosina Stilgenbauer

Born November 28, 1899

Died

Buried

Married

Louis Raver

Born

Died

Buried

1. Bobby Lewis Raver  
born  
died

2. Janet Lou Raver

1.1.2.3.5.2

Janet Lou Raver

Born

Died

Buried

Married

Donald Smith

Born

Died

Buried

1. Julie Smith  
born

2. Dean Smith  
born

Philipp Peter Stilgenbauer  
Jacob Stilgenbauer  
Jacob Stilgenbauer  
Jacob William Stilgenbauer

1.1.2.3.6

Bonita Louise Stilgenbauer

Born October 2, 1902

Died

Buried

Married May 4, 1929

Clifford Alonzo Ritchie, son of Martin and  
Clara (McName) Ritchie.

Born December 8, 1902

Died December 28, 1957

Buried

1. Keith Alan Ritchie  
born
2. David William Ritchie  
born

1.1.2.3.7

Priscilla Elizabeth Stilgenbauer

Born March 3, 1911

Died

Buried

Married July 8, 1939

Joseph Timmons Lowe

Born October 26, 1907

Died January 27, 1960

Buried

1. Loretta Jane Lowe
2. Bonnie Jo Lowe



Philipp Peter Stilgenbauer  
Jacob Stilgenbauer  
Jacob Stilgenbauer  
Jacob William Stilgenbauer  
Priscilla Elizabeth (Stilgenbauer) Lowe

1.1.2.3.7.1

Loretta Jane Lowe  
Born February 21, 1941

Died

Buried

Married

Gary Pollock

Born

Died

Buried

1. Tony Joe Pollock  
born
2. Tom Dale Pollock  
born
3. Penny Sue Pollock  
born

1.1.2.3.7.2

Bonnie Jo Lowe  
Born June 5, 1949

Died

Buried

Married

Gary Beerline

Born

Died

Buried

1. Christina Lee Beerline  
born
2. Michael Joe Beerline  
born



Philipp Peter Stilgenbauer  
Jacob Stilgenbauer  
Jacob Stilgenbauer

1.1.2.4

Anna Catharine Stilgenbauer #8 in picture reading  
rows back to front

Born January 13, 1865

Died December 6, 1910

Buried in Renner's Church Cemetery.

Married March 27, 1884

Lewis Reiss #7 in picture

Born September 19, 1862

Died in 1929

Buried in Renner's Church Cemetery.

1. Dilla Catherine Reiss #9 in picture
2. Ida Elizabeth Reiss #6 in picture
3. Floyd Otto Reiss #1 in picture
4. Jacob Lester Reiss #3 in picture
5. Louise Ellen "Lucy" Reiss #2 in picture
6. John Lewis Bryan Reiss #4 in picture
7. Valentine Edwin Reiss #5 in picture
8. Walter Edward Reiss  
twins born September 21, 1898  
Walter died September 21, 1899
9. Bernice Beulah Reiss #10 in picture
10. Arthur Andrew Reiss #11 in picture



Philipp Peter Stilgenbauer  
Jacob Stilgenbauer  
Jacob Stilgenbauer  
Anna Catharine (Stilgenbauer) Reiss

1.1.2.4.1

Dilla Catherine Reiss

Born June 26, 1885

Died December 9, 1913

Buried

Married August 9, 1906

Charles E. Deeds, son of Solomon and Phoebe  
Deeds.

Born October 20, 1870

Died in 1944

Buried in Fresno, Ohio Cemetery.



Philipp Peter Stilgenbauer  
Jacob Stilgenbauer  
Jacob Stilgenbauer  
Anna Catharine (Stilgenbauer) Reiss

1.1.2.4.2

Ida Elizabeth Reiss  
Born March 20, 1888  
Died August 21, 1978  
Buried

Married March 22, 1906  
William Henry Hothem  
Born January 8, 1875  
Died September 30, 1966  
Buried

1. Anna Margaret Hothem
2. Carl William Hothem
3. Leone Elizabeth Hothem
4. Bernice Louise Hothem  
born April 25, 1921  
died August 15, 1926
5. Lewis Reiss Hothem

1.1.2.4.2.1

Anna Margaret Hothem  
Born April 26, 1909  
Died  
Buried  
Married June 30, 1927  
Ralph Glenn Walkenspaw  
Born April 8, 1904  
Died June 27, 1971  
Buried

1. James Glenn Walkenspaw
2. Grace Anne Walkenspaw
3. Ronald David Walkenspaw

Philipp Peter Stilgenbauer  
Jacob Stilgenbauer  
Jacob Stilgenbauer  
Anna Catharine (Stilgenbauer) Reiss  
Ida Elizabeth (Reiss) Hothem  
Anna Margaret (Hothem) Walkenspaw

1.1.2.4.2.1.1

James Glenn Walkenspaw  
Born June 15, 1928  
Died  
Buried  
Married February 11, 1951  
Helen Marie Ogilbee  
Born April 17, 1933  
Died  
Buried

1. Rick Allan Walkenspaw  
born May 21, 1951
2. Lucinda Faye Walkenspaw

1.1.2.4.2.1.1.2

Lucinda Faye Walkenspaw  
Born October 1, 1952  
Died  
Buried  
Married April 16, 1978  
James Leroy Parker  
Born August 15,  
Died  
Buried

1. James Rayshan Parker  
born April 11, 1979
2. Atira Rose Parker  
born April 24, 1982
3. Alana Shayne Parker  
born September 28, 1984

Philipp Peter Stilgenbauer  
Jacob Stilgenbauer  
Jacob Stilgenbauer  
Anna Catharine (Stilgenbauer) Reiss  
Ida Elizabeth (Reiss) Hothem  
Anna Margaret (Hothem) Walkenspaw

1.1.2.4.2.1.2

Grace Anne Walkenspaw  
Born February 2, 1930  
Died  
Buried  
Married April 6, 1952  
Myron Wendell Hoobler  
Born October 13, 1928  
Died  
Buried

1. Rebecca Anne Hoobler

1.1.2.4.2.1.2.1

Rebecca Anne Hoobler  
Born June 25, 1954  
Died  
Buried  
Married July 21, 1973  
Steven Eugene Neff  
Born February 27, 1954  
Died  
Buried

1. Jason Scott Neff  
born April 17, 1977

Philipp Peter Stilgenbauer  
Jacob Stilgenbauer  
Jacob Stilgenbauer  
Anna Catharine (Stilgenbauer) Reiss  
Ida Elizabeth (Reiss) Hothem  
Anna Margaret (Hothem) Walkenspaw

1.1.2.4.2.1.3

Ronald David Walkenspaw

Born January 30, 1937

Died

Buried

Married June 26, 1965

Nolie Theresa Hinson

Born December 10, 1942

Died

Buried

1. Kimberlee Ann Walkenspaw  
born October 17, 1968

2. Tracey Lea Walkenspaw  
born November 4, 1971

1.1.2.4.2.2

Carl William Hothem

Born July 4, 1912

Died

Buried

Married February 3, 1933

Elizabeth Virginia Selders

Born November 20, 1911

Died

Buried

1. Marilyn Jean Hothem

2. William Lee Hothem

3. Robert Neal Hothem

4. John Wayne Hothem



Philipp Peter Stilgenbauer  
Jacob Stilgenbauer  
Jacob Stilgenbauer  
Anna Catharine (Stilgenbauer) Reiss  
Ida Elizabeth (Reiss) Hothem  
Carl William Hothem

1.1.2.4.2.2.1

Marilyn Jean Hothem

Born May 18, 1934

Died

Buried

Married in 1955

James Maple

Born

Died

Buried

1. Julia Maple  
born
2. James Maple  
born
3. Christopher Justin Maple  
born
4. William Maple  
born

Philipp Peter Stilgenbauer  
Jacob Stilgenbauer  
Jacob Stilgenbauer  
Anna Catharine (Stilgenbauer) Reiss  
Ida Elizabeth (Reiss) Hothem  
Carl William Hothem

1.1.2.4.2.2.2

William Lee Hothem  
Born February 24, 1937  
Died  
Buried  
Married July 30, 1966  
Barbara Dunlevy  
Born March 1, 1936  
Died  
Buried

1.1.2.4.2.2.3

Robert Neal Hothem  
Born October 5, 1942  
Died  
Buried  
(1) Married in 1963  
Patricia Schindler  
Born  
Died  
Buried  
(2) Married in 1973  
Mardi Phillips  
Born  
Died  
Buried  
1. Bobbi Ann Hothem  
born December 10, 1973

Philipp Peter Stilgenbauer  
Jacob Stilgenbauer  
Jacob Stilgenbauer  
Anna Catharine (Stilgenbauer) Reiss  
Ida Elizabeth (Reiss) Hothem  
Carl William Hothem

1.1.2.4.2.2.4

John Wayne Hothem  
Born September 5, 1949  
Died  
Buried  
Married July 4, 1968  
Carolie Siegel  
Born  
Died  
Buried

1. Anita Carol Hothem  
born May , 1969
2. Marla Hothem  
born September , 1972
3. Michael John Hothem  
born December 29, 1976

Philipp Peter Stilgenbauer  
Jacob Stilgenbauer  
Jacob Stilgenbauer  
Anna Catharine (Stilgenbauer) Reiss  
Ida Elizabeth (Reiss) Hothem

1.1.2.4.2.3

Leone Elizabeth Hothem  
Born September 24, 1915  
Died  
Buried

(1) Married November 25, 1936

Franklin Bruce Hodge  
Born April 5, 1910  
Died July 3, 1942

Buried in Fairview Cemetery, Fresno, Ohio.

1. Bruce Allan Hodge  
2. Elizabeth Ann Hodge

(2) Married December 26, 1970

Wilbur Edgar "Mike" Arcore  
Born September 13, 1904  
Died February 13, 1981  
Buried

1.1.2.4.2.3.1

Bruce Allan Hodge  
Born June 7, 1937  
Died  
Buried

Married August 15, 1959  
Janice Ann Schindler  
Born January 9, 1938  
Died  
Buried

1. James Allen Hodge  
born November 9, 1967

Philipp Peter Stilgenbauer  
Jacob Stilgenbauer  
Jacob Stilgenbauer  
Anna Catharine (Stilgenbauer) Reiss  
Ida Elizabeth (Reiss) Hothem  
Leone Elizabeth (Hothem) Hodge

1.1.2.4.2.3.2

Elizabeth Ann Hodge  
Born September 2, 1952  
Died  
Buried  
Married November 27, 1970  
Gary Robin Sondles  
Born  
Died  
Buried

1. Crystal Chi Sondles  
born March 6, 1973
2. Jason Michael Sondles  
born May 22, 1974

1.1.2.4.2.5

Lewis Reiss Hothem  
Born April 28, 1923  
Died  
Buried  
Married July 25, 1957  
Betty Jean Hughes  
Born August 28, 1933  
Died  
Buried

1. Donna Darlene Hothem  
born February 1, 1958
2. Barbara Lynn Hothem  
born May 4, 1965

Philipp Peter Stilgenbauer  
Jacob Stilgenbauer  
Jacob Stilgenbauer  
Anna Catharine (Stilgenbauer) Reiss

1.1.2.4.3

Floyd Otto Reiss, World War I veteran, farmer and Coshocton County Highway Department bridge construction foreman.

Born June 5, 1890 in Bakersville, Ohio.

Died September 3, 1983 at People Hospital, Mansfield, Ohio.

Buried in Renner's Church Cemetery, Bucks Township, Tuscarawas County, Ohio.

Married June 3, 1920

Alta Rovena Kaufman, school teacher, daughter of John William (1868-1947) and Therraby May (Sandel) (1874-1962) Kaufman.

Born April 2, 1897 in Coshocton County, Ohio.

Died March 29, 1962

Buried in Renner's Church Cemetery, Bucks Township, Tuscarawas County, Ohio.

1. John Lewis Reiss  
born June 26, 1921  
died October 4, 1972
2. Bonnie Eileen Reiss
3. Ward Robert Reiss
4. Mary Ann Reiss

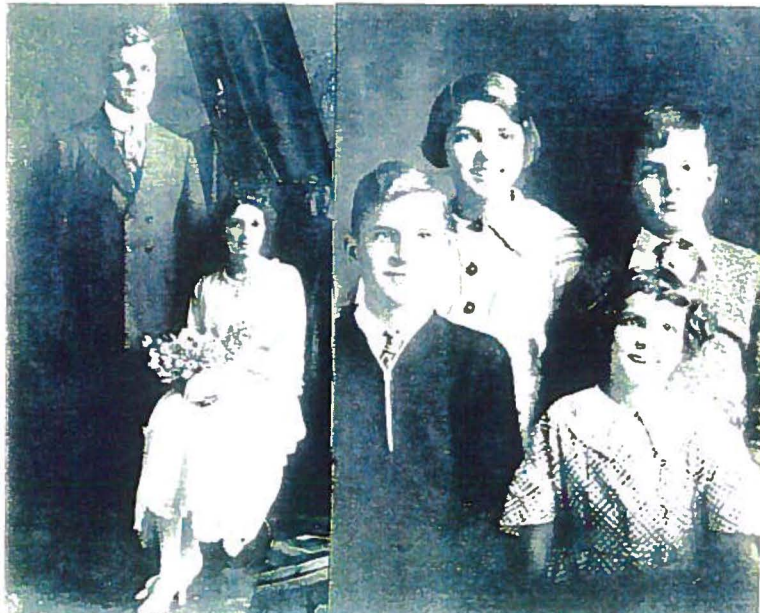

Philipp Peter Stilgenbauer  
Jacob Stilgenbauer  
Jacob Stilgenbauer  
Anna Catharine (Stilgenbauer) Reiss  
Floyd Otto Reiss

1.1.2.4.3.2

Bonnie Eileen Reiss

Born November 7, 1922 in Coshocton County, Ohio.

Died

Buried

Married May 25, 1944 in Hattiesburg, Mississippi.

Richard Roy Vaughn, rug and linoleum store operator in Mansfield, Ohio.

Born July 15, 1917 in East Liverpool, Ohio, son of Roy W. and Ruth (Birch) Vaughn.

Died March 22, 1996

Interment in Mansfield Memorial Park, Mansfield, Ohio.

1. Toni Wynette Vaughn
2. Eric Vaughn
3. Lucinda Marie "Cindy" Vaughn

1.1.2.4.3.2.1

Toni Wynette Vaughn, psychotherapist

Born September 30, 1947

Died

Buried

Married June 27, 1970 in Mansfield, Ohio.

Alan Charles Heineman, Professor, USF

Born August 11, 1944

Died

Buried

1. Jonas Vaughn Heineman  
born March 8, 1981
2. Parker Vaughn Heineman  
born January 24, 1986

Philipp Peter Stilgenbauer  
Jacob Stilgenbauer  
Jacob Stilgenbauer  
Anna Catharine (Stilgenbauer) Reiss  
Floyd Otto Reiss  
Bonnie Eileen (Reiss) Vaughn

1.1.2.4.3.2.2

Eric Vaughn, president DNA Group, Inc., Raleigh,  
North Carolina.

Born June 1, 1951

Died

Buried

Married July 12, 1975 in St. Marys, Pennsylvania.

Gail Anne Dobson, volunteer

Born July 9, 1951

Died

Buried

1. Charlotte Reiss Vaughn  
born November 5, 1982
2. Emily Anne Vaughn  
born February 1, 1985
3. Dana Elizabeth Vaughn  
born May 21, 1988

1.1.2.4.3.2.3

Lucinda Marie "Cindy" Vaughn, educational consul-  
tant, Janesville, Wisconsin.

Born May 1, 1952

Died

Buried

Married March 26, 1988 in Madison, Wisconsin.

Guy Taylor

Born February 18, 1957

Died

Buried

Divorced in 1992



Philipp Peter Stilgenbauer  
Jacob Stilgenbauer  
Jacob Stilgenbauer  
Anna Catharine (Stilgenbauer) Reiss  
Floyd Otto Reiss

1.1.2.4.3.3

Ward Robert Reiss, US Marine Lieutenant Colonel WW II  
Born December 31, 1924 in Coshocton County, Ohio.

Died

Buried

Married August 13, 1949 in Dayton, Ohio.

Mary Catherine Augspurger

Born November 8, 1928

Died

Buried

1. Karen Marie Reiss
2. Susan Eileen Reiss

1.1.2.4.3.3.1

Karen Marie Reiss

Born April 29, 1952

Died

Buried

(1) Married

Glenn Lee Bohr

Born

Died

Buried

1. Nathaniel Ward Bohr  
born January 8, 1978

(2) Married June 16, 1984

Thomas Dunlop Bond

Born July 12, 1941

Died

Buried

Philipp Peter Stilgenbauer  
Jacob Stilgenbauer  
Jacob Stilgenbauer  
Anna Catharine (Stilgenbauer) Reiss  
Floyd Otto Reiss  
Ward Robert Reiss

1.1.2.4.3.3.2

Susan Eileen Reiss

Born March 28, 1955

Died

Buried

Married May 21, 1977 in Oak Park, Virginia.

Michael Hamman

Born December 26, 1954

Died

Buried

1. Erica Elizabeth Hamman  
born November 10, 1980
2. Matthew Shane Hamman  
born January 15, 1983
3. Mark Brandon Hamman  
born July 25, 1986

1.1.2.4.3.4

Mary Ann Reiss

Born April 18, 1928 in Stark County, Ohio.

Died

Buried

Married May 13, 1951 at Norfolk, Virginia.

Bevan Earsy Travis, US Navy WW II, son of Omer  
Earsy and Ethel May (Beene) Travis.

Born May 13, 1926 at Spur, Texas.

Died

Buried

1. Tory Nelson Travis
2. Todd Newton Travis
3. Tenley Alta Travis  
born September 13, 1963

Philipp Peter Stilgenbauer  
Jacob Stilgenbauer  
Jacob Stilgenbauer  
Anna Catharine (Stilgenbauer) Reiss  
Floyd Otto Reiss  
Mary Ann (Reiss) Travis

1.1.2.4.3.4.1

Tory Nelson Travis  
Born October 7, 1955 in Madison, Wisconsin.  
Died  
Buried  
Married November 13, 1982 in Silver Spring, Maryland.  
Louise Nora "Lisa" Dobrydnio, daughter of Ronald Marsilio and Yolanda (Hernandez) Dobrydnio.  
Born November 15, 1955 in Lima, Peru.  
Died  
Buried

1.1.2.4.3.4.2

Todd Newton Travis  
Born July 21, 1958 in Kittery, Maine.  
Died  
Buried  
Married August 6, 1988  
Zee Lynn Snyder, daughter of Robert Luther and Sarah (Keiser) Snyder.  
Born November 15, 1962 in York, Pennsylvania.  
Died  
Buried

Philipp Peter Stilgenbauer  
Jacob Stilgenbauer  
Jacob Stilgenbauer  
Anna Catharine (Stilgenbauer) Reiss

1.1.2.4.4

Jacob Lester Reiss

Born June 8, 1892

Died July 2, 1956

Buried

Married June 2, 1923

Evelyn Oella Gress, daughter of Matthew D. and  
Bertha (Wilcox) Gress.

Born June 9, 1901 in Muskingum County, Ohio.

Died January 21, 1978 in Coshocton County  
Memorial Hospital, Coshocton, Ohio.

Buried in South Lawn Cemetery, Coshocton, Ohio.

1. Grace Imogene Reiss

2. Paul Allen Reiss



Philipp Peter Stilgenbauer  
Jacob Stilgenbauer  
Jacob Stilgenbauer  
Anna Catharine (Stilgenbauer) Reiss  
Jacob Lester Reiss

1.1.2.4.4.1

Grace Imogene Reiss  
Born October 5, 1924  
Died  
Buried  
Married August 9, 1953  
Myron Mathias  
Born April 4, 1928  
Died February 28, 1983  
Buried

1. Sue Ann Mathias

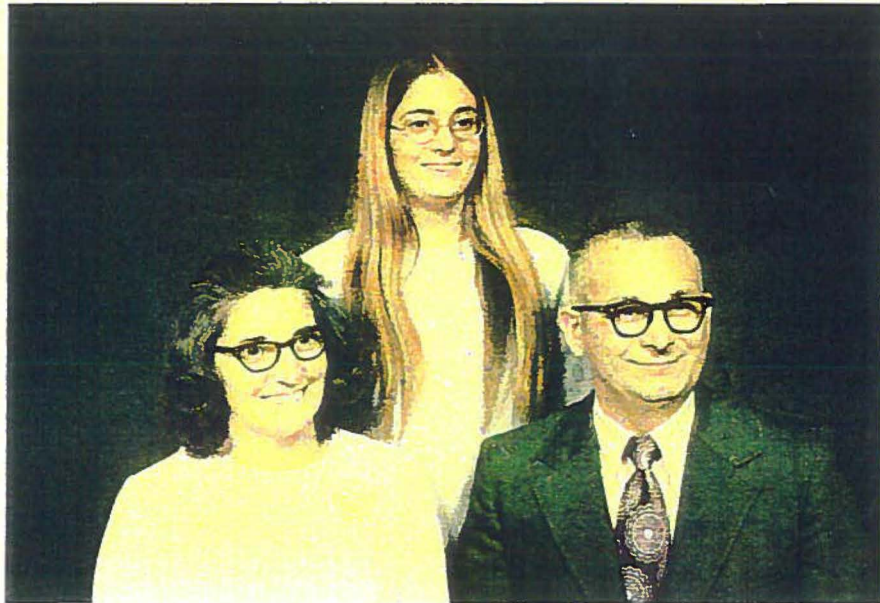

Philipp Peter Stilgenbauer  
Jacob Stilgenbauer  
Jacob Stilgenbauer  
Anna Catharine (Stilgenbauer) Reiss  
Jacob Lester Reiss  
Grace Imogene (Reiss) Mathias

1.1.2.4.4.1.1

Sue Ann Mathias  
Born April 30, 1954  
Died  
Buried  
Married April 10, 1976  
John Edgerly  
Born January 17, 1955  
Died  
Buried

1.1.2.4.4.2

Paul Allen Reiss  
Born September 17, 1932  
Died  
Buried  
Married March , 1980  
Cheryl A. (Conklin) Snyder  
Born April 3, 1945  
Died  
Buried

1. Lori Snyder, stepdaughter  
born
2. Wendi Snyder, stepdaughter  
born

Philipp Peter Stilgenbauer  
Jacob Stilgenbauer  
Jacob Stilgenbauer  
Anna Catharine (Stilgenbauer) Reiss

1.1.2.4.5

Louise Ellen "Lucy" Reiss

Born October 10, 1894

Died March 19, 1960

Buried

Married November 21, 1917

William Adam Miller

Born April 3, 1897

Died February 12, 1979

Buried

1. Robert Reiss Miller
2. James William Miller
3. Carol Louise Miller

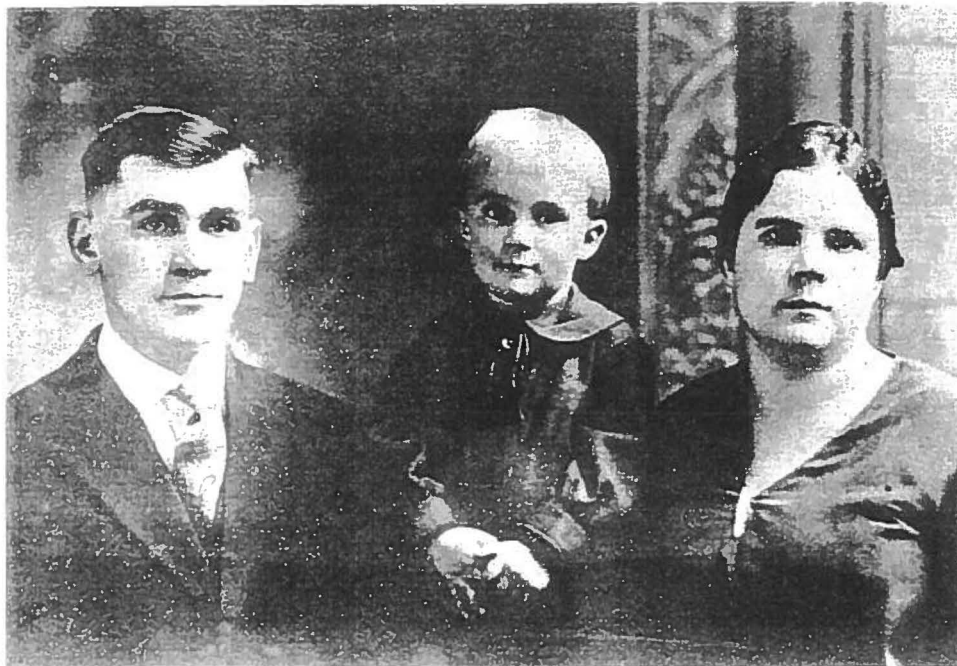

Philipp Peter Stilgenbauer  
Jacob Stilgenbauer  
Jacob Stilgenbauer  
Anna Catharine (Stilgenbauer) Reiss  
Louise Ellen "Lucy" (Reiss) Miller

1.1.2.4.5.1

Robert Reiss Miller  
Born July 25, 1921  
Died  
Buried  
Married May 4, 1946  
Ruth Gress  
Born July 19, 1922  
Died  
Buried

1. Norma Ruth Miller
2. Donald Robert Miller

1.1.2.4.5.1.1

Norma Ruth Miller  
Born February 6, 1947  
Died  
Buried  
Married September 7, 1968  
Gary Allen Klebaum  
Born June 14, 1947  
Died  
Buried

1. Bethany Michelle Klebaum  
born April 24, 1982



Philipp Peter Stilgenbauer  
Jacob Stilgenbauer  
Jacob Stilgenbauer  
Anna Catharine (Stilgenbauer) Reiss  
Louise Ellen "Lucy" (Reiss) Miller  
Robert Reiss Miller

1.1.2.4.5.1.2

Donald Robert Miller  
Born March 29, 1950  
Died  
Buried  
Married July 11, 1970  
Shirley Ann Kellos  
Born May 10, 1951  
Died  
Buried

1. Alan Robert Miller  
born February 20, 1982

1.1.2.4.5.2

James William Miller  
Born June 9, 1931  
Died  
Buried  
Married March 3, 1956  
Marveine Elizabeth Royer  
Born August 9, 1927  
Died  
Buried

1. Craig James Miller
2. Peggy Marveine Miller
3. Julie Louise Miller  
born May 26, 1960
4. Jay Kevin Miller
5. Christopher Mark Miller  
born June 17, 1970

Philipp Peter Stilgenbauer  
Jacob Stilgenbauer  
Jacob Stilgenbauer  
Anna Catharine (Stilgenbauer) Reiss  
Louise Ellen "Lucy" (Reiss) Miller  
James William Miller

1.1.2.4.5.2.1

Craig James Miller  
Born February 27, 1957  
Died  
Buried  
Married August 9, 1980  
Sharon Francis  
Born February 9, 1959  
Died  
Buried

1. Stephen Craig Miller  
born September 29, 1987

1.1.2.4.5.2.2

Peggy Marveine Miller  
Born January 26, 1958  
Died  
Buried  
Married June 17, 1978  
Philip Lynn Janofski  
Born October 1, 1958  
Died  
Buried

Philipp Peter Stilgenbauer  
Jacob Stilgenbauer  
Jacob Stilgenbauer  
Anna Catharine (Stilgenbauer) Reiss  
Louise Ellen "Lucy" (Reiss) Miller  
James William Miller

1.1.2.4.5.2.4

Jay Kevin Miller  
Born September 5, 1962  
Died  
Buried  
Married April 30, 1983  
Laura Powell  
Born November 3, 1960  
Died  
Buried

1.1.2.4.5.3

Carol Louise Miller  
Born June 24, 1933  
Died  
Buried  
Married July 20, 1952  
Melvin Royer  
Born December 6, 1930  
Died  
Buried

1. Demie Jo Royer
2. Timothy Royer
3. Gregory Royer  
born May 3, 1956
4. Sandra Royer  
born August 12, 1958
5. Daniel Royer
6. Joel Royer

Philipp Peter Stilgenbauer  
Jacob Stilgenbauer  
Jacob Stilgenbauer  
Anna Catharine (Stilgenbauer) Reiss  
Louise Ellen "Lucy" (Reiss) Miller  
Carol Louise (Miller) Royer

1.1.2.4.5.3.1

Demie Jo Royer

Born June 2, 1953

Died

Buried

Married May 12, 1973

Donald Cuenot

Born

Died

Buried

1. Melissa Cuenot  
born

2. Todd Cuenot  
born

1.1.2.4.5.3.2

Timothy Royer

Born November 28, 1954

Died

Buried

Married July 4, 1987

Cheryl Kuchenbecker

Born

Died

Buried

1. Shelly  
born

Philipp Peter Stilgenbauer  
Jacob Stilgenbauer  
Jacob Stilgenbauer  
Anna Catharine (Stilgenbauer) Reiss  
Louise Ellen "Lucy" (Reiss) Miller  
Carol Louise (Miller) Royer

1.1.2.4.5.3.5

Daniel Royer  
Born December 19, 1960  
Died  
Buried  
Married August 6, 1982  
Catherine Stryffeln  
Born  
Died  
Buried

1. Lindsey Royer  
born
2. Dustin John Royer  
born March 4, 1988

1.1.2.4.5.3.6

Joel Royer  
Born October 18, 1962  
Died  
Buried  
Married August 30, 1986  
Kellene Sturgill  
Born  
Died  
Buried

Philipp Peter Stilgenbauer  
Jacob Stilgenbauer  
Jacob Stilgenbauer  
Anna Catharine (Stilgenbauer) Reiss

1.1.2.4.6

John Lewis Bryan Reiss, Edmont-Wilson Company  
employee

Born November 12, 1896 in Bakersville, Ohio.

Died July 4, 1985 in Northside Manor Nursing  
Home, Mt. Vernon, Ohio.

Buried in Renner's Church Cemetery, Bucks  
Township, Tuscarawas County, Ohio.

(1) Married December 29, 1926

Myrtle Roberts, daughter of James and Lulu  
(Clark) Roberts.

Born April 10, 1898

Died March 3, 1964 in Coshocton County  
Memorial Hospital, Coshocton, Ohio.

Buried in Renner's Church Cemetery, Bucks  
Township, Tuscarawas County, Ohio.

1. James E. Reiss

(2) Married

Cecilia Schmidt

Born

Died March , 1983

Buried

Philipp Peter Stilgenbauer  
Jacob Stilgenbauer  
Jacob Stilgenbauer  
Anna Catharine (Stilgenbauer) Reiss  
John Lewis Bryan Reiss

1.1.2.4.6.1

James E. (Reiss) Rice, director of support  
operations at Kennedy Space Center

Born November 12, 1932

Died June 12, 1991

Buried in Fountainhead Memorial Park,  
Florida.

Married June 11, 1955

Arleen June McGuigan

Born June 14, 1935

Died

Buried

1. Nicole Lynn Rice  
born November 29, 1967

Philipp Peter Stilgenbauer  
Jacob Stilgenbauer  
Jacob Stilgenbauer  
Anna Catharine (Stilgenbauer) Reiss

1.1.2.4.7

Valentine Edwin Reiss, farmer

Born September 21, 1898 in Bakersville, Ohio.

Died March 21, 1986 in New Dawn Nursing Home,  
Dover, Ohio.

Buried in Renner's Church Cemetery, Bucks  
Township, Tuscarawas County, Ohio.

Married September 26, 1918

Ellen Thomas, daughter of Henry and Elizabeth  
(Young) Thomas.

Born January 2, 1899 in Adams Township, Co-  
shocton County, Ohio.

Died March 6, 1971 in Guernsey County Memor-  
ial Hospital, Cambridge, Ohio.

Buried in Renner's Church Cemetery, Bucks  
Township, Tuscarawas County, Ohio.

1. Florence Elizabeth Reiss  
born September 15, 1920  
died September 26, 1920
2. Alice Isabelle Reiss
3. Lewis Thomas Reiss  
born December 23, 1930



Philipp Peter Stilgenbauer  
Jacob Stilgenbauer  
Jacob Stilgenbauer  
Anna Catharine (Stilgenbauer) Reiss  
Valentine Edwin Reiss

1.1.2.4.7.2

Alice Isabelle Reiss  
Born November 19, 1923  
Died  
Buried

- (1) Married May 26, 1941  
Robert B. Ricer  
Born January 31, 1916  
Died  
Buried

1. Robert James Ricer
2. Linda Louise Ricer
3. Janet Ellen Ricer

- (2) Married  
William Marstrell  
Born  
Died  
Buried
4. John Lewis Marstrell  
born May 20, 1965

Philipp Peter Stilgenbauer  
Jacob Stilgenbauer  
Jacob Stilgenbauer  
Anna Catharine (Stilgenbauer) Reiss  
Valentine Edwin Reiss  
Alice Isabelle (Reiss) Ricer

1.1.2.4.7.2.1

Robert James Ricer  
Born November 18, 1944  
Died  
Buried  
Married in 1963  
Hannelore Schultz, daughter of Heinz and  
Ernie Schultz.  
Born December 21, 1944  
Died  
Buried

1. Jacqueline Nadine Ricer  
born January 5, 1964

1.1.2.4.7.2.2

Linda Louise Ricer  
Born August 17, 1948  
Died  
Buried  
Married June 6, 1965  
William Angus  
Born January 14, 1943  
Died  
Buried

1. Donald Burns Angus  
born August 8, 1967  
2. Callie Louise Angus  
born December 23, 1971

Philipp Peter Stilgenbauer  
Jacob Stilgenbauer  
Jacob Stilgenbauer  
Anna Catharine (Stilgenbauer) Reiss  
Valentine Edwin Reiss  
Alice Isabelle (Reiss) Ricer

1.1.2.4.7.2.3

Janet Ellen Ricer  
Born December 5, 1951  
Died  
Buried

(1) Married November 24, 1973

Ronald Zifer  
Born November 19, 1949  
Died  
Buried

1. Robert Zifer  
born April 4, 1982
2. Vernessa Zifer  
born July 16, 1985

(2) Married

Donald Kemp  
Born  
Died  
Buried

Philipp Peter Stilgenbauer  
Jacob Stilgenbauer  
Jacob Stilgenbauer  
Anna Catharine (Stilgenbauer) Reiss

1.1.2.4.9

Bernice Beulah Reiss

Born June 25, 1902 near Bakersville, Ohio.

Died October 21, 1996 in Coshocton County Memorial  
Hospital, Coshocton, Ohio.

Buried in Fairview Cemetery, Fresno, Ohio.

(1) Married August 21, 1919

Albert Ernest Scherer, son of Jacob and Elizabeth  
(Marhofer) Scherer.

Born January 11, 1898

Died August 17, 1957

Buried

1. Florence Elizabeth Scherer

2. Carl Ernest Scherer

3. Richard Willis Scherer

4. Verdella Louise Scherer

5. Raymond Arthur Scherer

(2) Married February 18, 1961

William Adam Miller, see 1.1.2.4.5

Philipp Peter Stilgenbauer  
Jacob Stilgenbauer  
Jacob Stilgenbauer  
Anna Catharine (Stilgenbauer) Reiss  
Bernice Beulah (Reiss) Scherer

1.1.2.4.9.1

Florence Elizabeth Scherer

Born May 24, 1922

Died

Buried

Married January 24, 1942

Charles Edward Corbett, son of John Andrew  
and Laura (Larr) Corbett.

Born January 28, 1918

Died

Buried

1. Claudette Rae Corbett
2. Charles Edward Corbett, Jr
3. Connie Kae Corbett

1.1.2.4.9.1.1

Claudette Rae Corbett

Born August 8, 1942

Died

Buried

Married October 7, 1961

James R. Wilson

Born April 4, 1938

Died

Buried

1. Denise Joann Wilson
2. Debra Lynn Wilson

Philipp Peter Stilgenbauer  
Jacob Stilgenbauer  
Jacob Stilgenbauer  
Anna Catharine (Stilgenbauer) Reiss  
Bernice Beulah (Reiss) Scherer  
Florence Elizabeth (Scherer) Corbett  
Claudette Rae (Corbett) Wilson

1.1.2.4.9.1.1.1

Denise Joann Wilson  
Born January 21, 1963  
Died  
Buried  
Married March 10, 1990  
Michael Morrison  
Born  
Died  
Buried

1.1.2.4.9.1.1.2

Debra Lynn Wilson  
Born June 11, 1965  
Died  
Buried  
Married September 13, 1986  
Kenneth J. Squadere, Jr  
Born  
Died  
Buried

Philipp Peter Stilgenbauer  
Jacob Stilgenbauer  
Jacob Stilgenbauer  
Anna Catharine (Stilgenbauer) Reiss  
Bernice Beulah (Reiss) Scherer  
Florence Elizabeth (Scherer) Corbett

1.1.2.4.9.1.2

Charles Edward Corbett, Jr

Born September 20, 1947

Died

Buried

(1) Married December 27, 1969

Bonnie Pooley

Born July 11, 1949

Died

Buried

1. Keri Anne Corbett  
born October 7, 1972

2. Ami Lynn Corbett  
born April 9, 1975

(2) Married

Christine Elizabeth Breininger

Born August 29, 1958

Died

Buried

Philipp Peter Stilgenbauer  
Jacob Stilgenbauer  
Jacob Stilgenbauer  
Anna Catharine (Stilgenbauer) Reiss  
Bernice Beulah (Reiss) Scherer  
Florence Elizabeth (Scherer) Corbett

1.1.2.4.9.1.3

Connie Kae Corbett  
Born January 1, 1952  
Died  
Buried  
Married October 10, 1970  
Bruce Hamler  
Born August 11, 1948  
Died  
Buried

1. Heather Lynn Hamler  
born May 17, 1971
2. Wayne Thomas Hamler  
born April 15, 1974

1.1.2.4.9.2

Carl Ernest Scherer  
Born December 10, 1923  
Died December 9, 1990  
Buried in Fairview Cemetery, Fresno, Ohio.  
Married December 29, 1951  
Donna Mae Leavengood, daughter of Russell and  
Alice Leavengood.  
Born August 15, 1930  
Died  
Buried

1. Steven Carl Scherer  
born January 6, 1953  
died August 9, 1960
2. Carla Jill Scherer



Philipp Peter Stilgenbauer  
Jacob Stilgenbauer  
Jacob Stilgenbauer  
Anna Catharine (Stilgenbauer) Reiss  
Bernice Beulah (Reiss) Scherer  
Carl Ernest Scherer

1.1.2.4.9.2.2

Carla Jill Scherer

Born October 1, 1961

Died

Buried

Married September 24, 1983

William Earl Ott, son of William and Joan Ott.

Born September 6, 1958

Died

Buried

1. Brian Ott, stepson  
born August 30, 1979
2. Alice Jill Ott  
stillborn March 11, 1991
3. Aimee Jill Ott  
born October 30, 1994

Philipp Peter Stilgenbauer  
Jacob Stilgenbauer  
Jacob Stilgenbauer  
Anna Catharine (Stilgenbauer) Reiss  
Bernice Beulah (Reiss) Scherer

1.1.2.4.9.3

Richard Willis Scherer  
Born January 1, 1926  
Died  
Buried

(1) Married May 23, 1948

Mildred Mowery  
Born February 4, 1926  
Died  
Buried

1. Karen Lynn Scherer
2. John Richard Scherer
3. Anita Louise Scherer
4. Keith Alan Scherer  
born November 15, 1960

(2) Married

Margie Wright  
Born  
Died  
Buried

5. Carla L. Wright, stepdaughter  
born September 19, 1960
6. Curtis D. Wright, stepson  
born October 28, 1961
7. Cris R. Wright, stepson  
born November 10, 1963
8. Clint R. Wright, stepson  
born June 13, 1969
9. Charee Wright, stepdaughter  
born October 8, 1970
10. Craig Richard Scherer  
born June 8, 1979
11. Cherlyn Rae Scherer  
born January 21, 1981

Philipp Peter Stilgenbauer  
Jacob Stilgenbauer  
Jacob Stilgenbauer  
Anna Catharine (Stilgenbauer) Reiss  
Bernice Beulah (Reiss) Scherer  
Richard Willis Scherer

1.1.2.4.9.3.1

Karen Lynn Scherer

Born May 16, 1949

Died

Buried

Married November 28, 1970

Richard Roy Mizer, son of Lowell and Eloise  
(Williamson) Mizer.

Born May 27, 1949 in Coshocton County, Ohio.

Died

Buried

1. Andrew Kyle Mizer  
born September 13, 1972
2. Julie Elizabeth Mizer  
born July 5, 1975
3. Lindsay Ann Mizer  
born November 18, 1979

Philipp Peter Stilgenbauer  
Jacob Stilgenbauer  
Jacob Stilgenbauer  
Anna Catharine (Stilgenbauer) Reiss  
Bernice Beulah (Reiss) Scherer  
Richard Willis Scherer

1.1.2.4.9.3.2

John Richard Scherer  
Born August 24, 1950  
Died  
Buried  
Married November 16, 1969  
Cheryl Fender  
Born  
Died  
Buried

1. Christopher Scherer  
born June 23, 1970  
died June 24, 1970  
buried at New Bedford, Ohio.
2. Stephanie Marie Scherer
3. Jason Alan Scherer  
born June 3, 1974
4. Sara Elizabeth Scherer  
born December 31, 1980

Philipp Peter Stilgenbauer  
Jacob Stilgenbauer  
Jacob Stilgenbauer  
Anna Catharine (Stilgenbauer) Reiss  
Bernice Beulah (Reiss) Scherer  
Richard Willis Scherer  
John Richard Scherer

1.1.2.4.9.3.2.2

Stephanie Marie Scherer  
Born July 7, 1971  
Died  
Buried  
Married September 3, 1995  
Mark Lorenz  
Born  
Died  
Buried

1.1.2.4.9.3.3

Anita Louise Scherer  
Born June 8, 1952  
Died  
Buried  
Married June 12, 1982  
Tom Pearch  
Born  
Died  
Buried

1. Benjamin Thomas Pearch  
born November 14, 1981
2. Christopher Thomas Pearch  
born

Philipp Peter Stilgenbauer  
Jacob Stilgenbauer  
Jacob Stilgenbauer  
Anna Catharine (Stilgenbauer) Reiss  
Bernice Beulah (Reiss) Scherer

1.1.2.4.9.4

Verdella Louise Scherer

Born November 12, 1928

Died

Buried

Married November 10, 1946

Paul Lowery

Born May 22, 1925

Died May 27, 1989

Buried

1. Kathy Jo Lowery  
born August 19, 1947  
died August 25, 1947
2. David Grant Lowery
3. Susan Elaine Lowery
4. Daniel Albert Lowery  
born May 5, 1956
5. Dean Robert Lowery  
born September 20, 1959

Philipp Peter Stilgenbauer  
Jacob Stilgenbauer  
Jacob Stilgenbauer  
Anna Catharine (Stilgenbauer) Reiss  
Bernice Beulah (Reiss) Scherer  
Verdella Louise (Scherer) Lowery

1.1.2.4.9.4.2

David Grant Lowery  
Born January 2, 1949  
Died

Buried

Married June 7, 1969

Arlene Wiggins

Born December 14, 1949

Died

Buried

1. Anne Elizabeth Lowery  
born December 14, 1970
2. Michael David Lowery  
born June 13, 1973

Philipp Peter Stilgenbauer  
Jacob Stilgenbauer  
Jacob Stilgenbauer  
Anna Catharine (Stilgenbauer) Reiss  
Bernice Beulah (Reiss) Scherer  
Verdella Louise (Scherer) Lowery

1.1.2.4.9.4.3

Susan Elaine Lowery  
Born July 11, 1953  
Died  
Buried

(1) Married March 25, 1972

Harry Baker  
Born November 22, 1948  
Died  
Buried

1. Candace Elaine Baker  
born June 4, 1973
2. Paul Eugene Baker  
born September 13, 1975

(2) Married February 3,

Ross Wilson  
Born May 11, 1953  
Died  
Buried

3. Janice Wilson  
born March

(3) Married

Tim Ryan  
Born  
Died  
Buried



Philipp Peter Stilgenbauer  
Jacob Stilgenbauer  
Jacob Stilgenbauer  
Anna Catharine (Stilgenbauer) Reiss  
Bernice Beulah (Reiss) Scherer

1.1.2.4.9.5

Raymond Arthur Scherer

Born May 10, 1934

Died

Buried

Married June 18, 1967

Joan Gindlesberger, daughter of Weldon and  
Pauline Gindlesberger.

Born July 14, 1939

Died

Buried

1. Kristi Lee Scherer  
born June 18, 1970
2. Brad Jeffrey Scherer  
born March 31, 1977

Philipp Peter Stilgenbauer  
Jacob Stilgenbauer  
Jacob Stilgenbauer  
Anna Catharine (Stilgenbauer) Reiss

1.1.2.4.10

Arthur Andrew Reiss, owned and operated retail stores

Born March 10, 1905 in Bakersville, Ohio.

Died February 10, 1988 at Aultman Hospital, Canton, Ohio.

Buried in Sunset Hills Burial Park, North Canton, Ohio.

(1) Married November 12, 1925

Eva Ann Brown

Born August 24, 1905

Died August 19, 1984

Buried

1. Rollin Lloyd Reiss

2. Richard Wallace Reiss

3. Robert Thomas Reiss  
twins born September 24, 1928

4. Patricia Ann Reiss

5. Arthur Earl Reiss  
born August 2, 1940

6. Alan Ray Reiss

(2) Married January 6, 1986

Louise Evelyn "Lucy" (Stilgenbauer) Neiss,  
see 1.1.2.10.3

Philipp Peter Stilgenbauer  
Jacob Stilgenbauer  
Jacob Stilgenbauer  
Anna Catharine (Stilgenbauer) Reiss  
Arthur Andrew Reiss

1.1.2.4.10.1

Rollin Lloyd Reiss

Born May 21, 1927

Died March , 1977

Buried

Married December 10, 1951

Marilyn Ruth Burkhart

Born October 20, 1930

Died

Buried

1. Diana Lynn Reiss

2. Karan Ann Reiss  
born February 3, 1954  
died May 1, 1972

3. Chris Stephen Reiss  
born November 28,

4. Bruce Andrew Reiss  
born October 10,

1.1.2.4.10.1.1

Diana Lynn Reiss

Born January 15, 1953

Died

Buried

Married August 20, 1978

Paul Alan Leggett

Born January 12, 1952

Died

Buried

Philipp Peter Stilgenbauer  
Jacob Stilgenbauer  
Jacob Stilgenbauer  
Anna Catharine (Stilgenbauer) Reiss  
Arthur Andrew Reiss

1.1.2.4.10.2

Richard Wallace Reiss  
Born September 24, 1928  
Died  
Buried  
Married July 11, 1953  
Betty Louise Shirner  
Born August 15, 1924  
Died  
Buried

1. David Jeffrey Reiss
2. Dale Andrew Reiss  
born March 19, 1965

1.1.2.4.10.2.1

David Jeffrey Reiss  
Born November 26, 1958  
Died  
Buried  
Married October 12, 1985  
Tina Williams  
Born  
Died  
Buried

1. Steffanie Dawn Reiss, adopted  
born November 1, 1982
2. Michael Efrom Reiss  
born March 17, 1988

Philipp Peter Stilgenbauer  
Jacob Stilgenbauer  
Jacob Stilgenbauer  
Anna Catharine (Stilgenbauer) Reiss  
Arthur Andrew Reiss

1.1.2.4.10.4

Patricia Ann Reiss

Born May 27, 1934

Died

Buried

Married June 26, 1954

James Delmar Park III

Born November 22, 1933

Died

Buried

1. Michael James Park  
born October 11, 1959
2. Linda Marie Park  
born February 10, 1961

1.1.2.4.10.6

Alan Ray Reiss

Born June 3, 1947

Died

Buried

Married August 19, 1977

Matalena Sandlin

Born September 23, 1952

Died

Buried

1. Jennifer Lynn Reiss  
born June 15, 1978
2. Callie Ann Reiss  
born January 12, 1981
3. John Alan Reiss  
born September 17, 1987

Philipp Peter Stilgenbauer  
Jacob Stilgenbauer  
Jacob Stilgenbauer

1.1.2.5

Mary Christine Stilgenbauer

Born May 20, 1867

Died December 18, 1936

Buried in Van Wert Cemetery, Van Wert, Ohio.

(1) Married February 29, 1888

George W. Miller, son of Philipp and Catherine  
(Maurer) Miller.

Born March 12, 1860

Died July 30, 1916

Buried in Van Wert Cemetery, Van Wert, Ohio.

1. Phillip Edwin Miller  
born December 15, 1888 in Baltic, Ohio.  
died February 24, 1889
2. Selmo Jacob Adam Henry Miller
3. Albert Edgar Miller
4. Oscar Charles Miller

(2) Married

Lewis Reiss, see 1.1.2.4

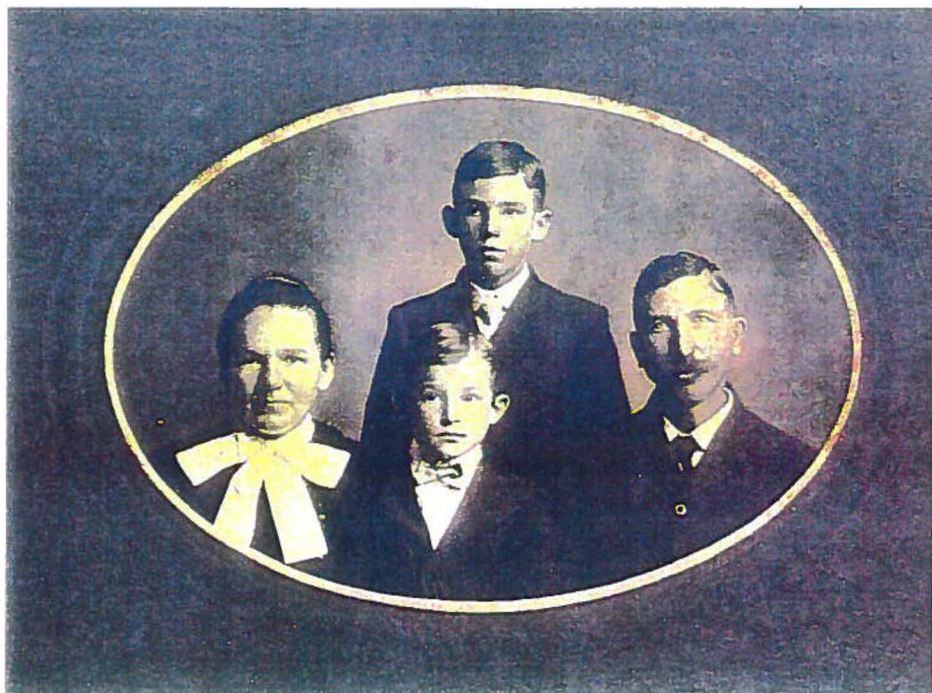

Philipp Peter Stilgenbauer  
Jacob Stilgenbauer  
Jacob Stilgenbauer  
Mary Christine (Stilgenbauer) Miller

1.1.2.5.2

Selmo Jacob Adam Henry Miller  
Born January 3, 1891 in Baltic, Ohio.  
Died June 23, 1935  
Buried  
Married February 14, 1917  
Selma Mary Kreisler  
Born in 1893  
Died February 1, 1985  
Buried



Philipp Peter Stilgenbauer  
Jacob Stilgenbauer  
Jacob Stilgenbauer  
Mary Christine (Stilgenbauer) Miller

1.1.2.5.3

Albert Edgar Miller

Born July 19, 1898

Died September 7, 1980

Buried

Married November 27, 1924

Esther Leonora Germann, daughter of Jacob B.  
and Sophia (Becher) Germann.

Born April 29, 1895

Died

Buried

1. Alvin Eugene Miller
2. Helen Louise Miller
3. Dorothy Joann Miller
4. Richard Lee Miller
5. Ruth Eleanor Miller





Philipp Peter Stilgenbauer  
Jacob Stilgenbauer  
Jacob Stilgenbauer  
Mary Christine (Stilgenbauer) Miller  
Albert Edgar Miller

1.1.2.5.3.1

Alvin Eugene Miller  
Born January 25, 1926  
Died  
Buried  
Married January 30, 1947  
Berneice Monna Helms  
Born May 3, 1926  
Died  
Buried

1.1.2.5.3.2

Helen Louise Miller  
Born November 17, 1927  
Died  
Buried  
Married  
Norbert E. Molthan  
Born  
Died  
Buried

Philipp Peter Stilgenbauer  
Jacob Stilgenbauer  
Jacob Stilgenbauer  
Mary Christine (Stilgenbauer) Miller  
Albert Edgar Miller

1.1.2.5.3.3

Dorothy Joann Miller  
Born November 19, 1929  
Died  
Buried  
Married July 25, 1953  
Richard Paul Mommer  
Born  
Died  
Buried

1.1.2.5.3.4

Richard Lee Miller  
Born January 31, 1931  
Died  
Buried  
Married September 4, 1954  
Carol Kay Gustin  
Born  
Died  
Buried

Philipp Peter Stilgenbauer  
Jacob Stilgenbauer  
Jacob Stilgenbauer  
Mary Christine (Stilgenbauer) Miller  
Albert Edgar Miller

1.1.2.5.3.5

Ruth Eleanor Miller  
Born August 23, 1933  
Died  
Buried  
Married May 22, 1954  
Maurice Dee McGee  
Born  
Died  
Buried

Philipp Peter Stilgenbauer  
Jacob Stilgenbauer  
Jacob Stilgenbauer  
Mary Christine (Stilgenbauer) Miller

1.1.2.5.4

Oscar Charles Miller, American Art Works employee  
Born November 29, 1908 at Van Wert, Ohio.

Died March 2, 1990

Buried in South Lawn Cemetery, Coshocton, Ohio.

Married December 29, 1934

Nellie Mildred Wright

Born January 12, 1910

Died

Buried

1. Shirley Ann Miller
2. Bernard Keith Miller
3. John Stephen Miller

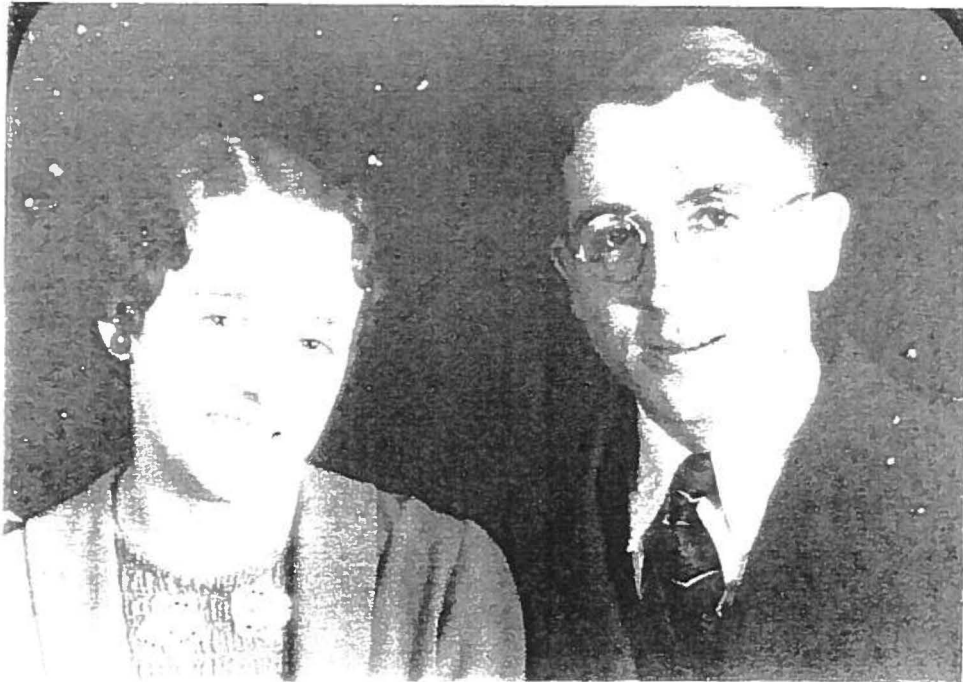

Philipp Peter Stilgenbauer  
Jacob Stilgenbauer  
Jacob Stilgenbauer  
Mary Christine (Stilgenbauer) Miller  
Oscar Charles Miller

1.1.2.5.4.1

Shirley Ann Miller  
Born February 1, 1936

Died

Buried

Married August 9, 1959

Frederick Eugene Hiles

Born July 30, 1932

Died

Buried

1. Brenda Leigh Hiles  
born August 15, 1963

2. Wendy Ann Hiles  
born July 13, 1969

1.1.2.5.4.2

Bernard Keith Miller

Born July 8, 1940

Died

Buried

Married June 9, 1963

Elaine Kay Levensgood

Born October 18,

Died

Buried

1. Bryan Keith Miller  
born October 18, 1964

2. Brent Kyle Miller  
born May 21, 1968

Philipp Peter Stilgenbauer  
Jacob Stilgenbauer  
Jacob Stilgenbauer  
Mary Christine (Stilgenbauer) Miller  
Oscar Charles Miller

1.1.2.5.4.3

John Stephen Miller

Born June 30, 1944

Died

Buried

Married May 26, 1966

Connie Alaine Stotts

Born January 6,

Died

Buried

Philipp Peter Stilgenbauer  
Jacob Stilgenbauer  
Jacob Stilgenbauer

1.1.2.6

Caroline Louisa Stilgenbauer

Born March 17, 1869

Died September 3, 1939

Buried

Married February 12, 1901

Adam Hothem

Born in 1869

Died in 1940

Buried

1. George Hothem  
born in 1901  
died in 1907
2. Mary Hothem  
born in 1905  
died in 1908



Philipp Peter Stilgenbauer  
Jacob Stilgenbauer  
Jacob Stilgenbauer

1.1.2.7

Emma Magdalena Stilgenbauer

Born April 13, 1871

Died January 7, 1963 near Lodi, Ohio.

Buried in South Lawn Cemetery, Coshocton, Ohio.

Married March 24, 1892

Robert Warden Norris

Born October 15, 1867

Died October 14, 1927

Buried

1. Beulah Belle Norris
2. Thomas Creighton Norris
3. Albert Glenn Norris
4. Charles Malcolm Norris
5. Robert Quay Norris





Philipp Peter Stilgenbauer  
Jacob Stilgenbauer  
Jacob Stilgenbauer  
Emma Magdalena (Stilgenbauer) Norris

1.1.2.7.1

Beulah Belle Norris

Born June 18, 1893 in Coshocton, Ohio.

Died July 16, 1986

Buried in Coshocton County Memory Gardens.

Married August 12, 1916

Henry Oliver Bretzius, son of Daniel David and  
Pauline (Scheetz) Bretzius.

Born June 7, 1887 in Mill Creek Township, Co-  
shocton County, Ohio.

Died August 11, 1963 in Coshocton County Me-  
morial Hospital, Coshocton, Ohio.

Buried in Coshocton County Memory Gardens.

1. Wilma Ellen Bretzius

2. Emmaline Vernelle Bretzius

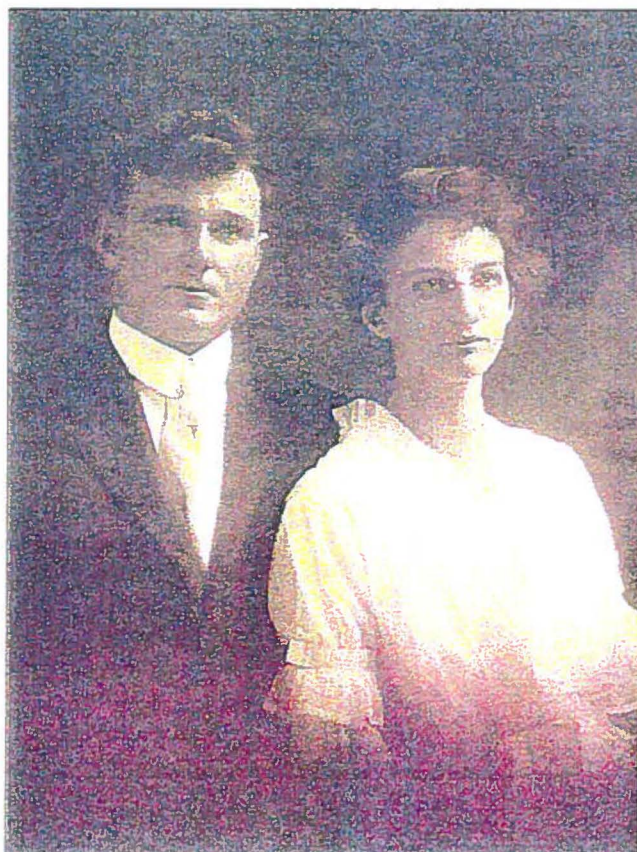

Philipp Peter Stilgenbauer  
Jacob Stilgenbauer  
Jacob Stilgenbauer  
Emma Magdalena (Stilgenbauer) Norris  
Beulah Belle (Norris) Bretzius

1.1.2.7.1.1

Wilma Ellen Bretzius

Born March 10, 1919 in Coshocton County, Ohio.

Died

Buried in Coshocton County Memory Gardens.

Married

Frank Perry

Born

Died

Buried

1. Nita Kaye Perry



Philipp Peter Stilgenbauer  
Jacob Stilgenbauer  
Jacob Stilgenbauer  
Emma Magdalena (Stilgenbauer) Norris  
Beulah Belle (Norris) Bretzius  
Wilma Ellen (Bretzius) Perry

1.1.2.7.1.1.1

Nita Kaye Perry

Born

Died

Buried

Married

Richard Selders

Born

Died

Buried

1. Robin Selders  
born

1.1.2.7.1.2

Emmaline Vernelle Bretzius

Born July 27, 1922

Died

Buried

Married

J. R. Barber

Born

Died

Buried

Philipp Peter Stilgenbauer  
Jacob Stilgenbauer  
Jacob Stilgenbauer  
Emma Magdalena (Stilgenbauer) Norris

1.1.2.7.2

Thomas Creighton Norris, farmer  
Born August 22, 1895 in Coshocton County, Ohio.  
Died April 23, 1975 at Spencer, Ohio.  
Buried in Maple Hill Cemetery at Homerville, Ohio.

(1) Married January 25, 1919

Florence G. Bechtol  
Born in Holmes County, Ohio.  
Died September 3, 1966  
Buried

1. Margaret Katherine Norris
2. Harold E. Norris
3. Russell J. Norris
4. Robert K. Norris

(2) Married

Alice Gonder  
Born  
Died  
Buried

5. Larry Gonder, stepson  
born

Philipp Peter Stilgenbauer  
Jacob Stilgenbauer  
Jacob Stilgenbauer  
Emma Magdalena (Stilgenbauer) Norris  
Thomas Creighton Norris

1.1.2.7.2.1

Margaret Katherine Norris

Born December 28, 1919 in Mill Creek Township,  
Coshocton County, Ohio.

Died July 21, 1969

Buried

Married

Clarence K. Gephart

Born

Died

Buried

1. Joyce Gephart

1.1.2.7.2.1.1

Joyce Gephart

Born

Died

Buried

Married

Edward Wasem

Born

Died

Buried

Philipp Peter Stilgenbauer  
Jacob Stilgenbauer  
Jacob Stilgenbauer  
Emma Magdalena (Stilgenbauer) Norris  
Thomas Creighton Norris

1.1.2.7.2.2

Harold E. Norris

Born June 9, 1922 at Fresno, Ohio.

Died

Buried

Married

Myrtle M. Clutter

Born

Died

Buried

1. Linda Norris

2. Thomas Norris  
born

1.1.2.7.2.2.1

Linda Norris

Born

Died

Buried

Married

Roger Sivirick

Born

Died

Buried

Philipp Peter Stilgenbauer  
Jacob Stilgenbauer  
Jacob Stilgenbauer  
Emma Magdalena (Stilgenbauer) Norris  
Thomas Creighton Norris

1.1.2.7.2.3

Russell J. Norris, banker  
Born November 7, 1923 at Fresno, Ohio.  
Died April 8, 1982

Buried

Married March 20, 1946

Lucille Markley

Born

Died

Buried

1. Pamela Norris  
born

1.1.2.7.2.4

Robert K. Norris

Born

Died

Buried

Married

Born

Died

Buried

Philipp Peter Stilgenbauer  
Jacob Stilgenbauer  
Jacob Stilgenbauer  
Emma Magdalena (Stilgenbauer) Norris

1.1.2.7.3

Albert Glenn Norris

Born May 22, 1897

Died June 16, 1951

Buried

Married

Mary Harbaugh

Born

Died February 7, 1935 with scarlet fever.

Buried

1. Robert Wade Norris

2. Kathleen Norris

born

died February 6, 1935 with scarlet fever.

3. Paul Norris

born

4. Harvey Norris

5. Harry Norris

twins born

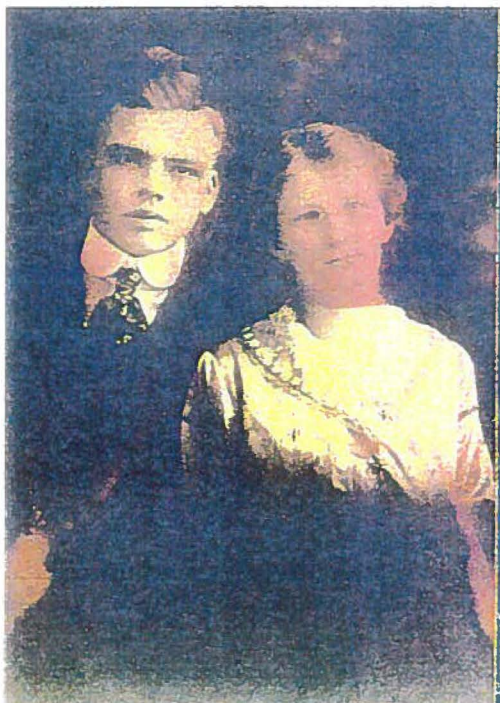



Philipp Peter Stilgenbauer  
Jacob Stilgenbauer  
Jacob Stilgenbauer  
Emma Magdalena (Stilgenbauer) Norris  
Albert Glenn Norris

1.1.2.7.3.1

Robert Wade Norris

Born June 11, 1918

Died October 13, 1996 at Aultman Hospital,  
Canton, Ohio.

Buried in South Lawn Cemetery, Coshocton, Ohio.

Married

Onieta

Born

Died

Buried

1. Robert Norris

1.1.2.7.3.1.1

Robert Norris

Born

Died

Buried

Married

Linda

Born

Died

Buried

1. Bryan Norris  
born

2. Jennifer Norris

3. Todd Norris  
born

Philipp Peter Stilgenbauer  
Jacob Stilgenbauer  
Jacob Stilgenbauer  
Emma Magdalena (Stilgenbauer) Norris  
Albert Glenn Norris  
Robert Wade Norris  
Robert Norris

1.1.2.7.3.1.1.2

Jennifer Norris

Born

Died

Buried

Married

Born

Died

Buried

1. Lauren Chaye

1.1.2.7.4

Charles Malcolm Norris

Born December 27, 1899 in White Eyes Township,  
Coshocton County, Ohio.

Died April 19, 1967 in Bethesda Hospital,  
Zanesville, Ohio.

Buried in South Lawn Cemetery, Coshocton, Ohio.

Married

Bernice Allen

Born

Died

Buried

Philipp Peter Stilgenbauer  
Jacob Stilgenbauer  
Jacob Stilgenbauer  
Emma Magdalena (Stilgenbauer) Norris

1.1.2.7.5

Robert Quay Norris

Born March 18, 1913

Died

Buried

Married September 26, 1942

Vivian June Herl

Born

Died

Buried

1. Nancy Allen Norris

1.1.2.7.5.1

Nancy Allen Norris

Born

Died

Buried

Married

Born

Died

Buried



Philipp Peter Stilgenbauer  
Jacob Stilgenbauer  
Jacob Stilgenbauer

1.1.2.10

Albert Edward Stilgenbauer, farmer

Born May 18, 1878 in Adams Township, Coshocton  
County, Ohio.

Died January 29, 1968 in Union Hospital,  
Dover, Ohio.

Buried in Renner's Church Cemetery, Bucks  
Township, Tuscarawas County, Ohio.

Married April 28, 1901

Elizabeth Regula, daughter of Gustave and  
Margaret Ann Regula.

Born April 2, 1878 in Bucks Township, Tus-  
carawas County, Ohio.

Died February 24, 1961

Buried in Renner's Church Cemetery, Bucks  
Township, Tuscarawas County, Ohio.

1. Charles Alton Stilgenbauer  
born July 2, 1904  
died September 11, 1904
2. Catherine Marie Stilgenbauer  
born November 27, 1908  
died August 17, 1921
3. Louise Evelyn "Lucy" Stilgenbauer
4. Arline Vernice Stilgenbauer
5. Ray Richard Stilgenbauer not in picture

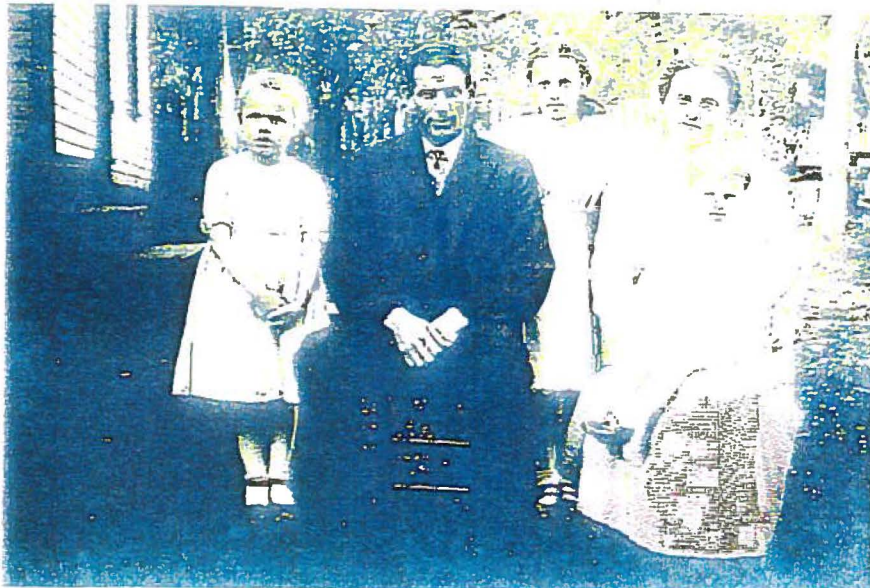

Philipp Peter Stilgenbauer  
Jacob Stilgenbauer  
Jacob Stilgenbauer  
Albert Edward Stilgenbauer

1.1.2.10.3

Louise Evelyn "Lucy" Stilgenbauer

Born September 30, 1911 in Adams Township,  
Coshocton County, Ohio.

Died February 17, 1987 in Timken Mercy Medi-  
cal Center, Canton, Ohio.

Buried in Sunset Hills Burial Park, Canton,  
Ohio.

(1) Married July 30, 1930

Russell Arthur Neiss, son of Charles and Rose  
(Scherer) Neiss.

Born October 14, 1909

Died November 26, 1980 in Manor Care Nursing  
Home, Canton, Ohio.

Buried in Sunset Hills Burial Park, Canton,  
Ohio.

1. Vernon Allen Neiss

(2) Married January 6, 1986

Arthur Andrew Reiss, see 1.1.2.4.10



Philipp Peter Stilgenbauer  
Jacob Stilgenbauer  
Jacob Stilgenbauer  
Albert Edward Stilgenbauer  
Louise Evelyn "Lucy" (Stilgenbauer) Neiss

1.1.2.10.3.1

Vernon Allen Neiss

Born March 26, 1931

Died

Buried

Married April 10, 1954

Nancy Lou McVey, daughter of Mac and Len  
Hackathorn.

Born May 1, 1934

Died

Buried

1. Patsy Lou Neiss
2. Peggy Lyn Neiss
3. David Allen Neiss

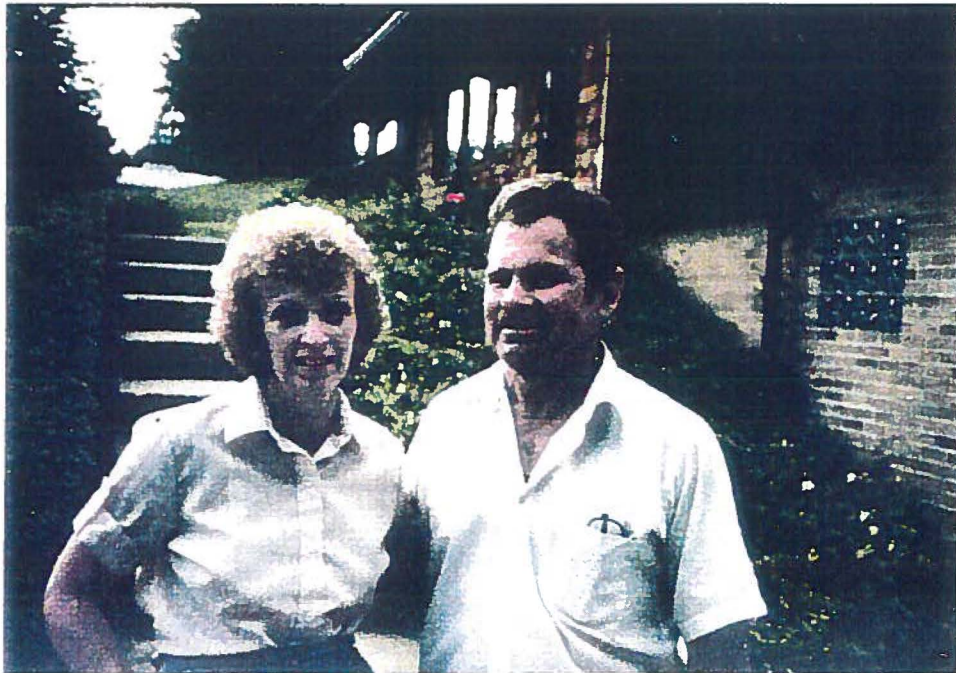

Philipp Peter Stilgenbauer  
Jacob Stilgenbauer  
Jacob Stilgenbauer  
Albert Edward Stilgenbauer  
Louise Evelyn "Lucy" (Stilgenbauer) Neiss  
Vernon Allen Neiss

1.1.2.10.3.1.1

Patsy Lou Neiss

Born February 26, 1956

Died

Buried

Married November 22, 1975

David Michael Clunk, son of Robert and  
Almeda Clunk.

Born September 10, 1954

Died

Buried

1. Rachel Kathryn Clunk  
born February 27, 1978



Philipp Peter Stilgenbauer  
Jacob Stilgenbauer  
Jacob Stilgenbauer  
Albert Edward Stilgenbauer  
Louise Evelyn "Lucy" (Stilgenbauer) Neiss  
Vernon Allen Neiss

1.1.2.10.3.1.2

Peggy Lyn Neiss  
Born February 4, 1958

Died

Buried

Married May 24, 1980

Darryl S. Paden

Born October 6, 1951

Died

Buried

1. Benjamin Jacob Paden  
born October 24, 1981
2. Bethany Kristen Paden  
born April 16, 1984

1.1.2.10.3.1.3

David Allen Neiss

Born August 26, 1961

Died

Buried

Married June 2, 1984

Jana Lynn Fowler, daughter of Charles and  
Laverne (Fuhrman) Fowler.

Born June 27, 1963

Died

Buried

1. Charles Robert Neiss  
born October 26, 1986

Philipp Peter Stilgenbauer  
Jacob Stilgenbauer  
Jacob Stilgenbauer  
Albert Edward Stilgenbauer

1.1.2.10.4

Arline Vernice Stilgenbauer

Born April 3, 1915 in Adams Township, Coshocton  
County, Ohio.

Died

Buried

(1) Married June 20, 1937

Francis Rueben Froelich, son of George and  
Philippine (Doll) Froelich.

Born March 23, 1910 in Bucks Township, Tus-  
carawas County, Ohio.

Died July 23, 1980 in Valley Manor Nursing  
Home, New Philadelphia, Ohio.

Buried in Dover Burial Park, Dover, Ohio.

1. Larry Norman Froelich

2. Stephen Earl Froelich  
born October 16, 1945

(2) Married July 25, 1987 at St. John's United  
Church of Christ, Dover, Ohio.

Clarence J. Stucky

Born March 12, 1910

Died

Buried

3. Doris Stucky, stepdaughter  
born

4. Verna Stucky, stepdaughter  
born

5. Linda Stucky, stepdaughter  
born

Philipp Peter Stilgenbauer  
Jacob Stilgenbauer  
Jacob Stilgenbauer  
Albert Edward Stilgenbauer  
Arline Vernice (Stilgenbauer) Froelich

1.1.2.10.4.1

Larry Norman Froelich

Born April 16, 1940

Died

Buried

(1) Married January 13, 1968

Janis Diane Perv, daughter of Peter and  
Peggy Perv.

Born July 29, 1946

Died

Buried

1. Mark Eugene Froelich

2. Britta Renee Froelich  
born August 9, 1973

(2) Married May 17, 1984

Suzanne Dolzal

Born May 5, 1956

Died

Buried

3. Eric Deiter Froelich  
born January 16, 1986

Philipp Peter Stilgenbauer  
Jacob Stilgenbauer  
Jacob Stilgenbauer  
Albert Edward Stilgenbauer  
Arline Vernice (Stilgenbauer) Froelich  
Larry Norman Froelich

1.1.2.10.4.1.1

Mark Eugene Froelich

Born August 31, 1968

Died

Buried

Married September 3, 1994

Christa Anne Huthwaite, daughter of Mr. & Mrs.  
Peter James Huthwaite.

Born

Died

Buried

Philipp Peter Stilgenbauer  
Jacob Stilgenbauer  
Jacob Stilgenbauer  
Albert Edward Stilgenbauer

1.1.2.10.5

Ray Richard Stilgenbauer

Born March 3, 1921 in Adams Township, Coshocton  
County, Ohio.

Died

Buried

(1) Married June 20, 1944

Mary A. Scherer

Born January 10, 1925

Died January 20, 1956

Buried in Renner's Church Cemetery

1. Thomas Dale Stilgenbauer

2. Judy Rae Stilgenbauer

(2) Married March 23, 1957

Betty Louise Yaggi, daughter of Victor and  
Mary Yaggi.

Born July 10, 1930

Died

Buried

3. Richard Alan Stilgenbauer

4. Jeffrey Lynn Stilgenbauer

5. Robert Jay Stilgenbauer

6. Sally Jo Stilgenbauer



Philipp Peter Stilgenbauer  
Jacob Stilgenbauer  
Jacob Stilgenbauer  
Albert Edward Stilgenbauer  
Ray Richard Stilgenbauer

1.1.2.10.5.1

Thomas Dale Stilgenbauer  
Born January 12, 1948

Died

Buried

Married April 17, 1966

Marla Kay Renicker

Born November 24, 1947

Died

Buried

1. Carol Sue Stilgenbauer

1.1.2.10.5.1.1

Carol Sue Stilgenbauer

Born March 25, 1967

Died

Buried

(1) Married May 29, 1987

Daniel Smitley

Born

Died

Buried

(2) Married

Steve Allen

Born

Died

Buried

1. Cory Richard Allen, stepson  
born

Philipp Peter Stilgenbauer  
Jacob Stilgenbauer  
Jacob Stilgenbauer  
Albert Edward Stilgenbauer  
Ray Richard Stilgenbauer

1.1.2.10.5.2

Judy Rae Stilgenbauer  
Born March 3, 1952  
Died  
Buried  
Married October 23, 1971  
Glenn Siber  
Born  
Died  
Buried

1. Traci Renee Siber  
born April 10, 1975

1.1.2.10.5.3

Richard Alan Stilgenbauer  
Born October 7, 1957  
Died  
Buried  
Married August 18, 1984  
Lisa Yosick  
Born June 20, 1955  
Died  
Buried

1. Amy Renee Stilgenbauer  
born January 25, 1986  
2. Kelli Ann Stilgenbauer  
born November 17, 1988

Philipp Peter Stilgenbauer  
Jacob Stilgenbauer  
Jacob Stilgenbauer  
Albert Edward Stilgenbauer  
Ray Richard Stilgenbauer

1.1.2.10.5.4

Jeffrey Lynn Stilgenbauer  
Born September 14, 1958  
Died  
Buried  
Married October 13, 1984  
Ruthie Ann Potter  
Born November 24,  
Died  
Buried

1.1.2.10.5.5

Robert Jay Stilgenbauer  
Born February 29, 1960  
Died  
Buried  
Married March 23, 1989  
Brenda Mae Grasselli  
Born December 31, 1961  
Died  
Buried

1. Adam Grasselli Stilgenbauer  
born July 6, 1990



Philipp Peter Stilgenbauer  
Jacob Stilgenbauer  
Jacob Stilgenbauer  
Albert Edward Stilgenbauer  
Ray Richard Stilgenbauer

1.1.2.10.5.6

Sally Jo Stilgenbauer

Born June 12, 1962

Died

Buried

Married June 5, 1982

Robin D. Reichman

Born June 13, 1960

Died

Buried

1. Sarah Jane Reichman  
born September 26, 1982
2. Robyn Marie Reichman  
born July 11, 1984
3. Wesley Parker Reichman  
born February 11, 1989



Philipp Peter Stilgenbauer  
Jacob Stilgenbauer

1.1.3

Louisa Stilgenbauer

Born March 6, 1846 in Bucks Township, Tuscarawas  
County, Ohio.

Died December 15, 1915 in Bucks Township, Tus-  
carawas County, Ohio.

Buried in Lint-Fiat Cemetery, Bucks Township,  
Tuscarawas County, Ohio.

Married December 28, 1865

Johannes Emig, farmer, son of Johannes and Anna  
Otilia (Ruppert) Emig.

Born September 22, 1836

Died December 6, 1923

Buried in Lint-Fiat Cemetery, Bucks Township,  
Tuscarawas County, Ohio.

1. Katharina Emig  
born May 8, 1866  
died August 7, 1866
2. Louisa Emig
3. Emilia "Emma" Emig
4. Maria Philippina "Phoebe" Emig
5. Wilhelmina Sophia "Minnie" Emig
6. Johannes Edward "John" Emig
7. Jacob Emig
8. Anna Otilia "Tillie" Emig  
born January 31, 1884  
died December 31, 1950  
buried in Lint-Fiat Cemetery, Bucks  
Township, Tuscarawas County, Ohio.

Philipp Peter Stilgenbauer  
Jacob Stilgenbauer  
-Louisa (Stilgenbauer) Emig

1.1.3.2

Louisa Emig  
Born September 10, 1867  
Died May 12, 1941  
Buried

Married April 5, 1892  
John Henry Johnston  
Born August 4, 1860  
Died November 28, 1934  
Buried

1. Charles Frederick Johnston
2. Clayton Henry Johnston

1.1.3.2.1

Charles Frederick Johnston  
Born December 6, 1892  
Died in 1977  
Buried

(1) Married

Clara Marie Man  
Born December 29, 1890  
Died August 2, 1948  
Buried

1. Eunice Claire Johnston
2. Charles Frederick Johnston, Jr

(2) Married

Lela (Glanz) Jones  
Born May 22, 1899  
Died  
Buried

Philipp Peter Stilgenbauer  
Jacob Stilgenbauer  
- Louisa (Stilgenbauer) Emig  
Louisa (Emig) Johnston  
Charles Frederick Johnston

1.1.3.2.1.1

Eunice Claire Johnston

Born January 23, 1923

Died

Buried

Married

William Herbert Rowe

Born December 27, 1921

Died

Buried

1. Deborah Claire Rowe  
born June 4, 1950
2. Paul Brian Rowe  
born June 8, 1951
3. James Theodore Rowe  
born June 6, 1952
4. Eileen Patrice Rowe  
born April 26, 1954
5. Bruce Charles Rowe  
born May 4, 1955

Philipp Peter Stilgenbauer  
Jacob Stilgenbauer  
Louisa (Stilgenbauer) Emig  
Louisa (Emig) Johnston  
Charles Frederick Johnston

1.1.3.2.1.2

Charles Frederick Johnston, Jr

Born December 4, 1929

Died

Buried

Married

Janet Caroline Sitar

Born May 18, 1931

Died

Buried

1.1.3.2.2

Clayton Henry Johnston

Born December 30, 1895

Died June 8, 1979

Buried

Married

Mary Harry

Born April 17, 1896

Died

Buried

Philipp Peter Stilgenbauer  
Jacob Stilgenbauer  
-Louisa (Stilgenbauer) Emig

1.1.3.3

Emilia "Emma" Emig

Born October 26, 1869

Died February 15, 1899

Buried

Married March 19, 1892

Jacob Doll, son of Jakob and Elisabeth (Thomas)  
Doll.

Born May 15, 1866

Died in 1940

Buried

1. Johannes Jacob Doll
2. Ernst Heinrich Doll
3. Minnie Louise Doll
4. Edward Wilhelm Doll  
born February 9, 1899  
died February 18, 1964

1.1.3.3.1

Johannes Jacob Doll

Born March 11, 1893

Died November 22, 1974

Buried

Married

Nancy Martha Arnold

Born July 26, 1895

Died

Buried

Philipp Peter Stilgenbauer  
Jacob Stilgenbauer  
- Louisa (Stilgenbauer) Emig  
Emilia "Emma" (Emig) Doll

1.1.3.3.2

Ernst Heinrich Doll

Born May 11, 1895

Died August 16, 1923

Buried in Lint-Fiat Cemetery, Bucks Township,  
Tuscarawas County, Ohio.

Married

Minnie Regula

Born November 27, 1897

Died

Buried

1.1.3.3.3

Minnie Louise Doll

Born December 16, 1896

Died

Buried

Married

George Nahm

Born January 3, 1895

Died in 1977

Buried



Philipp Peter Stilgenbauer  
Jacob Stilgenbauer  
-Louisa (Stilgenbauer) Emig

1.1.3.4

Maria Philippina "Phoebe" Emig

Born November 26, 1871

Died March 13, 1942

Buried in Lint-Fiat Cemetery, Bucks Township,  
Tuscarawas County, Ohio.

Married

Gustav Regula, son of Gustave and Margaret  
Ann Regula.

Born June 2, 1870

Died June 21, 1952

Buried in Lint-Fiat Cemetery, Bucks Township,  
Tuscarawas County, Ohio.

1. Johannes "John" Regula
2. Karl Heinrich "Charles" Regula
3. Gustav Clarence Regula
4. Helen Matilda Regula
5. Louisa Margaret Regula
6. Walter Edwin Regula

Philipp Peter Stilgenbauer  
Jacob Stilgenbauer  
- Louisa (Stilgenbauer) Emig  
Maria Philippina "Phoebe" (Emig) Regula

1.1.3.4.1

Johannes "John" Regula, farmer and teacher

Born January 3, 1893 in Bucks Township,  
Tuscarawas County, Ohio.

Died June 9, 1979 in Coshocton County  
Memorial Hospital, Coshocton, Ohio.

Buried in Lint-Fiat Cemetery, Bucks Township,  
Tuscarawas County, Ohio.

Married June 29, 1920

Elisabetha "Bessie" Gonter, daughter of George  
and Sophia (Lembright) Gonter. see 1.2.7.4

Born July 9, 1890

Died September 3, 1975

Buried

1. Welton George Regula
2. John Edmund "Jack" Regula
3. Marjorie Eleanor Regula

1.1.3.4.1.1

Welton George Regula

Born May 22, 1921

Died

Buried

Married June 9, 1951

Ruth Stepler

Born November 7, 1930

Died

Buried

1. Kenneth Alan Regula
2. Sandra Lynn Regula  
born November 9, 1955

Philipp Peter Stilgenbauer  
Jacob Stilgenbauer  
- Louisa (Stilgenbauer) Emig  
Maria Philippina "Phoebe" (Emig) Regula  
Johannes "John" Regula  
Welton George Regula

1.1.3.4.1.1.1

Kenneth Alan Regula  
Born September 10, 1952  
Died  
Buried  
Married  
Sue Saunders  
Born July 23, 1953  
Died  
Buried

1.1.3.4.1.2

John Edmund "Jack" Regula  
Born April 9, 1923  
Died  
Buried  
Married March 16, 1952  
Dorothy L. Foster  
Born June 17, 1932  
Died  
Buried

1. Diane Louise Regula
2. Mark Edmund Regula

Philipp Peter Stilgenbauer  
Jacob Stilgenbauer  
- Louisa (Stilgenbauer) Emig  
Maria Philippina "Phoebe" (Emig) Regula  
Johannes "John" Regula  
John Edmund "Jack" Regula

1.1.3.4.1.2.1

Diane Louise Regula  
Born September 18, 1954  
Died  
Buried  
Married May 19, 1976  
Dan Troendly  
Born August 26, 1954  
Died  
Buried

1. Amy Michelle Troendly  
born January 9, 1980
2. Jennifer Nichole Troendly  
born September 2, 1982

1.1.3.4.1.2.2

Mark Edmund Regula  
Born September 21, 1960  
Died  
Buried  
Married August 27, 1983  
Laura Lahna  
Born January 19, 1953  
Died  
Buried

Philipp Peter Stilgenbauer  
Jacob Stilgenbauer  
Louisa (Stilgenbauer) Emig  
Maria Philippina "Phoebe" (Emig) Regula  
Johannes "John" Regula

1.1.3.4.1.3

Marjorie Eleanor Regula

Born November 27, 1924

Died

Buried

Married June 7, 1947

Gerald I. Teague

Born November 5, 1924

Died

Buried

1. Lori Teague, adopted  
born February 23, 1954
2. Gwyn Teague, adopted  
born March 19, 1957
3. Scott Teague, adopted  
born May 14, 1958

Philipp Peter Stilgenbauer  
Jacob Stilgenbauer  
- Louisa (Stilgenbauer) Emig  
Maria Philippina "Phoebe" (Emig) Regula

1.1.3.4.2

Karl Heinrich "Charles" Regula

Born June 1, 1896

Died

Buried in Lint-Fiat Cemetery, Bucks Township,  
Tuscarawas County, Ohio.

Married April 4, 1936

Esther E. Eberwine

Born September 21, 1906

Died

Buried

1. Kathryn Louise Regula
2. George Nathaniel Regula
3. Mary Ann Regula
4. Eunice Esther Regula
5. Joy Carol Regula
6. Gustav Charles Regula
7. Elizabeth Lou Regula

Philipp Peter Stilgenbauer  
Jacob Stilgenbauer  
-Louisa (Stilgenbauer) Emig  
Maria Philippina "Phoebe" (Emig) Regula  
Karl Heinrich "Charles" Regula

1.1.3.4.2.1

Kathryn Louise Regula  
Born February 13, 1937  
Died  
Buried  
Married September 18, 1960  
Samuel J. Pollock  
Born November 11, 1933  
Died  
Buried

1. Rebecca Lynn Pollock
2. Beth Ann Pollock  
born November 4, 1965
3. Brenda Jean Pollock  
born October 1, 1968
4. James Charles Pollock  
born June 19, 1973

1.1.3.4.2.1.1

Rebecca Lynn Pollock  
Born September 6, 1961  
Died  
Buried  
Married August 21,  
Robert Teeter  
Born  
Died  
Buried

Philipp Peter Stilgenbauer  
Jacob Stilgenbauer  
- Louisa (Stilgenbauer) Emig  
Maria Philippina "Phoebe" (Emig) Regula  
Karl Heinrich "Charles" Regula

1.1.3.4.2.2

George Nathaniel Regula

Born March 9, 1938

Died

Buried

Married March 30, 1969

Penelope Jo Yocum

Born August 13, 1943

Died

Buried

1. Nathaniel Lee Regula  
born October 12, 1971
2. Joseph Alan Regula  
born November 27, 1973

1.1.3.4.2.3

Mary Ann Regula

Born October 30, 1939

Died

Buried

Married April 2, 1961

Robert Keith Barrick

Born October 16, 1934

Died

Buried

1. John Robert Barrick  
born January 16, 1962
2. Sue Elizabeth Barrick  
born August 31, 1963
3. Karin Justine Barrick  
born July 18, 1967



Philipp Peter Stilgenbauer  
Jacob Stilgenbauer  
Louisa (Stilgenbauer) Emig  
Maria Philippina "Phoebe" (Emig) Regula  
Karl Heinrich "Charles" Regula

1.1.3.4.2.4

Eunice Esther Regula  
Born September 1, 1941

Died

Buried

Married October 22, 1960

Delmar Richard Finton

Born March 4, 1939

Died

Buried

1. Sondra Jill Finton
2. Steven Richard Finton  
born February 23, 1965

1.1.3.4.2.4.1

Sondra Jill Finton  
Born April 14, 1962

Died

Buried

Married April 9, 1983

Earl Paazig

Born

Died

Buried

Philipp Peter Stilgenbauer  
Jacob Stilgenbauer  
-Louisa (Stilgenbauer) Emig  
Maria Philippina "Phoebe" (Emig) Regula  
Karl Heinrich "Charles" Regula

1.1.3.4.2.5

Joy Carol Regula

Born July 23, 1943

Died

Buried

Married March 29, 1964

Gerald Dean Hothem, son of John Benton and  
Clara H. (King) Hothem.

Born December 30, 1942

Died

Buried

1. Rick Alan Hothem  
born July 13, 1965
2. Julie Carol Hothem  
born March 19, 1969

1.1.3.4.2.6

Gustav Charles Regula

Born September 21, 1947

Died

Buried

Married

Kathy Lane

Born

Died

Buried

1. Troy Robert Regula  
born June 22,
2. Derrick Gustav Regula  
born August 20, 1981

Philipp Peter Stilgenbauer  
Jacob Stilgenbauer  
Louisa (Stilgenbauer) Emig  
Maria Philippina "Phoebe" (Emig) Regula  
Karl Heinrich "Charles" Regula

1.1.3.4.2.7

Elizabeth Lou Regula  
Born August 21, 1950  
Died  
Buried  
Married September 26, 1983  
Paul Arbogast  
Born  
Died  
Buried

1.1.3.4.3

Gustav Clarence Regula  
Born April 22, 1898  
Died March 11, 1974  
Buried in Lint-Fiat Cemetery, Bucks Township,  
Tuscarawas County, Ohio.  
Married June 14, 1930  
Nora C. Ott  
Born April 15, 1905  
Died  
Buried in Lint-Fiat Cemetery, Bucks Township,  
Tuscarawas County, Ohio.

1. Delores Regula

Philipp Peter Stilgenbauer  
Jacob Stilgenbauer  
-Louisa (Stilgenbauer) Emig  
Maria Philippina "Phoebe" (Emig) Regula  
Gustav Clarence Regula

1.1.3.4.3.1

Delores Regula

Born September 12, 1932

Died

Buried

Married June 20, 1954

William Henry Lower

Born December 9, 1925

Died

Buried

1. Gregory William Lower

1.1.3.4.3.1.1

Gregory William Lower

Born October 12, 1955

Died

Buried

Married December 10, 1982

Laurel Crouso

Born June 17, 1961

Died

Buried

Philipp Peter Stilgenbauer  
Jacob Stilgenbauer  
Louisa (Stilgenbauer) Emig  
Maria Philippina "Phoebe" (Emig) Regula

1.1.3.4.4

Helen Matilda Regula

Born December 26, 1905 in Fiat, Ohio.

Died August 5, 1996

Buried in Renner's Church Cemetery, Bucks  
Township, Tuscarawas County, Ohio.

Married

Ervin H. Stein

Born February 19, 1901

Died

Buried in Renner's Church Cemetery, Bucks  
Township, Tuscarawas County, Ohio.

1. Robert Stein  
born December 1, 1927  
died April 13, 1940
2. Mary Stein
3. Carl Stein
4. Loretta Stein
5. Larry Lee Stein

1.1.3.4.4.2

Mary Stein

Born May 11, 1933

Died

Buried

Married November 27, 1952

Wayne Baab

Born

Died

Buried

1. Lorraine Renee Baab
2. Cynthia Kay Baab  
born July 18, 1962

Philipp Peter Stilgenbauer  
Jacob Stilgenbauer  
Louisa (Stilgenbauer) Emig  
- Maria Philippina "Phoebe" (Emig) Regula  
Helen Matilda (Regula) Stein  
Mary (Stein) Baab

1.1.3.4.4.2.1

Lorraine Renee Baab

Born March 20, 1956

Died

Buried

Married August

Gary George

Born

Died

Buried

1. Gary Mark George  
born November , 1983

1.1.3.4.4.3

Carl Stein

Born June 27, 1937

Died

Buried

Married June 30, 1956

Jean Hamilton

Born June 1, 1937

Died

Buried

1. Steven David Stein  
born August 31, 1962
2. Daniel Lee Stein  
born June 27, 1966
3. Rodney Gene Stein  
born July 6, 1967
4. Holly Jean Stein  
born January 1, 1971

Philipp Peter Stilgenbauer  
Jacob Stilgenbauer  
-Louisa (Stilgenbauer) Emig  
Maria Philippina "Phoebe" (Emig) Regula  
Helen Matilda (Regula) Stein

1.1.3.4.4.4

Loretta Stein

Born October 13, 1940

Died

Buried

Married June 17, 1961

David Lee Mast

Born September 30, 1942

Died

Buried

1. Tricia Ann Mast  
born March 6, 1963
2. Caroline Diann Mast  
born April 27, 1964
3. Scott David Mast  
born October 17, 1971

1.1.3.4.4.5

Larry Lee Stein

Born October 30, 1944

Died

Buried

Married December 10, 1967

Lynn Lower

Born

Died

Buried

1. Jeffrey Lee Stein  
born July 4, 1968
2. Matthew Stein  
born

Philipp Peter Stilgenbauer  
Jacob Stilgenbauer  
Louisa (Stilgenbauer) Emig  
Maria Philippina "Phoebe" (Emig) Regula

1.1.3.4.5

Louisa Margaret Regula  
Born December 4, 1908  
Died  
Buried  
Married June 24, 1933  
Clarence H. Degen  
Born February 12, 1899  
Died December 27, 1983  
Buried

1. Glenn Degen
2. Merle G. Degen

1.1.3.4.5.1

Glenn Degen  
Born October 24, 1936  
Died  
Buried  
Married August 29, 1965  
Phyllis McPherson  
Born August 25, 1943  
Died  
Buried

1. Jean Louise Degen  
born November 28, 1966
2. James Brian Degen  
born August 16, 1968
3. Virginia Sue Degen  
born October 30, 1973



Philipp Peter Stilgenbauer  
Jacob Stilgenbauer  
- Louisa (Stilgenbauer) Emig  
Maria Philippina "Phoebe" (Emig) Regula  
Louisa Margaret (Regula) Degen

1.1.3.4.5.2

Merle G. Degen  
Born October 14, 1942  
Died  
Buried  
Married November 1, 1964  
Carol Ott  
Born September 6, 1944  
Died  
Buried

1. Michael Merle Degen  
born June 28, 1969
2. Samuel Degen  
born July 26, 1974
3. Jennifer Degen  
born February 26, 1978

Philipp Peter Stilgenbauer  
Jacob Stilgenbauer  
-Louisa (Stilgenbauer) Emig  
Maria Philippina "Phoebe" (Emig) Regula

1.1.3.4.6

Walter Edwin Regula

Born March 3, 1914

Died June 10, 1975

Buried in Lint-Fiat Cemetery, Bucks Township,  
Tuscarawas County, Ohio.

Married June 1, 1941

Anna Elizabeth Thomas

Born September 17, 1918

Died

Buried

1. Karen Ann Regula
2. Charles Thomas Regula
3. Deborah Sue Regula  
born March 14, 1953
4. Shelia Louise Regula  
born November 23, 1955

Philipp Peter Stilgenbauer  
Jacob Stilgenbauer  
-Louisa (Stilgenbauer) Emig  
Maria Philippina "Phoebe" (Emig) Regula  
Walter Edwin Regula

1.1.3.4.6.1

Karen Ann Regula  
Born February 10, 1943  
Died  
Buried  
Married August 26, 1962  
Larry L. Nelson  
Born February 7, 1943  
Died  
Buried

1. Jeana Marie Nelson  
born May 24, 1963
2. Katrina Ann Nelson  
born October 23, 1964
3. William Lawrence Nelson  
born April 6, 1966
4. James Edward Nelson  
born October 5, 1970

1.1.3.4.6.2

Charles Thomas Regula  
Born January 18, 1944  
Died  
Buried  
Married July 18, 1970  
Jane B. Harris  
Born December 9, 1946  
Died  
Buried

Philipp Peter Stilgenbauer  
Jacob Stilgenbauer  
Louisa (Stilgenbauer) Emig

1.1.3.5

Wilhelmina Sophia "Minnie" Emig

Born November 2, 1875

Died February 8, 1933

Buried

Married November 22, 1903

William J. Hahn

Born March 2, 1875

Died September 7, 1925

Buried

1. Alvin Hahn

2. Dora Hahn

1.1.3.5.1

Alvin Hahn

Born August 31, 1904

Died

Buried

Married

Sue Davis

Born February 13, 1910

Died

Buried

1. Gale Patricia Hahn  
born September 10, 1937

Philipp Peter Stilgenbauer  
Jacob Stilgenbauer  
Louisa (Stilgenbauer) Emig  
Wilhelmina Sophia "Minnie" (Emig) Hahn

1.1.3.5.2

Dora Hahn

Born March 3, 1906

Died

Buried

Married

Jack McGeorge

Born May 10, 1906

Died

Buried

1. Robert David McGeorge  
born October 8, 1935
2. Geraldine Elaine McGeorge  
born January 21, 1939

Philipp Peter Stilgenbauer  
Jacob Stilgenbauer  
Louisa (Stilgenbauer) Emig

1.1.3.6

Johannes Edward "John" Emig, farmer

Born August 26, 1877

Died September 15, 1952

Buried in Lint-Fiat Cemetery, Bucks Township,  
Tuscarawas County, Ohio.

Married November 18, 1900

Philippina "Phoebe" Regula, daughter of Heinrich  
and Elisabeth (Degen) Regula.

Born June 23, 1878

Died December 27, 1950

Buried in Lint-Fiat Cemetery, Bucks Township,  
Tuscarawas County, Ohio.

1. Alfred Johannes Emig
2. Emilie Louisa Emig
3. Francis Heinrich Emig
4. Edgar Norman Emig
5. Henry Albert Emig
6. Elizabeth Marie Emig
7. William Eugene Emig
8. Esther Caroline Emig

Philipp Peter Stilgenbauer  
Jacob Stilgenbauer  
Louisa (Stilgenbauer) Emig  
Johannes Edward "John" Emig

1.1.3.6.1

Alfred Johannes Emig, carpenter

Born June 14, 1901

Died November 26, 1961

Buried in Cleveland, Ohio.

(1) Married June 14, 1922

Helen Smith

Born

Died

Buried

1. Caroline Esther Emig

2. Alfred Glenn Emig

(2) Married April 4, 1927

Florence May Winkler

Born May 8, 1907

Died

Buried

3. Ralph William Emig

4. Alice Louise Emig

Philipp Peter Stilgenbauer  
Jacob Stilgenbauer  
Louisa (Stilgenbauer) Emig  
Johannes Edward "John" Emig  
Alfred Johannes Emig

1.1.3.6.1.1

Caroline Esther Emig

Born March 4, 1923

Died

Buried

Married March 6, 1948

Robert Baer

Born September 3, 1923

Died

Buried

1. Cynthia Kay Baer

2. Thomas Lee Baer

born October 29, 1953

1.1.3.6.1.1.1

Cynthia Kay Baer

Born March 22, 1949

Died

Buried

Married May , 1968

David Weber

Born March 19, 1949

Died

Buried

1. Andrew David Weber  
born August 9, 1969

2. Renee Lynn Weber  
born July 29, 1971

3. Sheri Jo Weber  
born May 8, 1973



Philipp Peter Stilgenbauer  
Jacob Stilgenbauer  
- Louisa (Stilgenbauer) Emig  
Johannes Edward "John" Emig  
Alfred Johannes Emig

1.1.3.6.1.2

Alfred Glenn Emig

Born May 28, 1924

Died

Buried

Married December 11, 1953

Arda Maie

Born July 8, 1930

Died

Buried

1. Arlana Marie Emig  
born March 18, 1958
2. Annette Cheri Emig  
born May 8, 1959
3. Alan Gregory Emig  
born August 23, 1961
4. Anthony Glenn Emig  
born April 7, 1967

Philipp Peter Stilgenbauer  
Jacob Stilgenbauer  
-Louisa (Stilgenbauer) Emig  
Johannes Edward "John" Emig  
Alfred Johannes Emig

1.1.3.6.1.3

Ralph William Emig

Born March 3, 1928

Died

Buried

Married March 14, 1952

Mary Ellen Roberts

Born April 8, 1933

Died

Buried

1. Randolph William Emig
2. Kathleen Anne Emig
3. Nancy Marie Emig
4. James Allen Emig  
born December 5, 1956
5. William David Emig  
born February 15, 1958
6. Mary Elizabeth Emig
7. Diane Elaine Emig  
born May 8, 1961
8. Roberta Susan Emig  
born December 14, 1964
9. Ronald Lee Emig  
born September 21, 1966
10. John Richard Emig  
born May 7, 1968

Philipp Peter Stilgenbauer  
Jacob Stilgenbauer  
- Louisa (Stilgenbauer) Emig  
Johannes Edward "John" Emig  
Alfred Johannes Emig  
Ralph William Emig

1.1.3.6.1.3.1

Randolph William Emig  
Born November 25, 1952  
Died  
Buried  
Married October 25, 1980  
Lori Marie Wilson  
Born October 25, 1956  
Died  
Buried

1.1.3.6.1.3.2

Kathleen Anne Emig  
Born February 21, 1954  
Died  
Buried  
Married December 14, 1974  
Frank Majzer  
Born  
Died  
Buried

1. Paul Everret Majzer  
born September 21, 1975
2. Cheryl Ann Majzer  
born April 6, 1977
3. Christine Lynn Majzer  
born November 20, 1980

Philipp Peter Stilgenbauer  
Jacob Stilgenbauer  
-Louisa (Stilgenbauer) Emig  
Johannes Edward "John" Emig  
Alfred Johannes Emig  
Ralph William Emig

1.1.3.6.1.3.3

Nancy Marie Emig  
Born June 18, 1955  
Died  
Buried  
Married January 29, 1981  
Mark Telmanik  
Born  
Died  
Buried

1. Aaron Michael Telmanik  
born February 15, 1981
2. Amy Marie Telmanik  
born April 15, 1983

1.1.3.6.1.3.6

Mary Elizabeth Emig  
Born August 5, 1959  
Died  
Buried  
Married October 6, 1979  
Darrell Wayne Smith  
Born  
Died  
Buried

1. Candice Marie Smith  
born April 25, 1980
2. Robert Wayne Smith  
born May 21, 1981

Philipp Peter Stilgenbauer  
Jacob Stilgenbauer  
- Louisa (Stilgenbauer) Emig  
Johannes Edward "John" Emig  
Alfred Johannes Emig

1.1.3.6.1.4

Alice Louise Emig  
Born September 1, 1929  
Died  
Buried  
Married May 5, 1952  
Durward Pressley  
Born November 21, 1927  
Died  
Buried

1. Claude Allen Pressley  
born November 15, 1958
2. Toby Adam Pressley
3. Ted Isaac Pressley  
twins born August 7, 1970

1.1.3.6.2

Emilie Louisa Emig  
Born January 2, 1903  
Died April 11, 1975  
Buried in Lint-Fiat Cemetery, Bucks Township,  
Tuscarawas County, Ohio.  
Married August 1, 1922  
James Lowell Butler  
Born March 4, 1900  
Died December 7, 1974  
Buried in Lint-Fiat Cemetery, Bucks Township,  
Tuscarawas County, Ohio.

Philipp Peter Stilgenbauer  
Jacob Stilgenbauer  
-Louisa (Stilgenbauer) Emig  
Johannes Edward "John" Emig

1.1.3.6.3

Francis Heinrich Emig  
Born August 25, 1904  
Died November 20, 1956  
Buried in New Brighton, Pennsylvania.  
Married June 18, 1928  
Ruth Stanch  
Born  
Died  
Buried

1.1.3.6.4

Edgar Norman Emig  
Born November 26, 1905  
Died March 18, 1981  
Buried in Lint-Fiat Cemetery, Bucks Township,  
Tuscarawas County, Ohio.  
Married November 3, 1928  
Leona Dorothy Tessanne  
Born January 13, 1913  
Died  
Buried

1. Richard Julius Emig
2. Norma Jean Emig

Philipp Peter Stilgenbauer  
Jacob Stilgenbauer  
-Louisa (Stilgenbauer) Emig  
Johannes Edward "John" Emig  
Edgar Norman Emig

1.1.3.6.4.1

Richard Julius Emig  
Born January 27, 1929  
Died  
Buried  
Married September 4, 1955  
Lois Chesterman  
Born August 7, 1929  
Died  
Buried

1.1.3.6.4.2

Norma Jean Emig  
Born September 4, 1931  
Died  
Buried  
Married August 9, 1954  
Kenneth Swain  
Born May 5, 1920  
Died  
Buried

1. Derek Clarence Swain  
born August 20, 1955
2. Norman Edgar Swain
3. Randal James Swain
4. Gary Richard Swain  
born December 22, 1962
5. John Alan Swain  
born January 8, 1967

Philipp Peter Stilgenbauer  
Jacob Stilgenbauer  
Louisa (Stilgenbauer) Emig  
Johannes Edward "John" Emig  
Edgar Norman Emig  
Norma Jean (Emig) Swain

1.1.3.6.4.2.2

Norman Edgar Swain  
Born March 18, 1957

Died

Buried

Married November 19, 1977

Elizabeth A. Ferguson

Born June 16, 1959

Died

Buried

1. Jennifer Jean Swain  
born January 18, 1978
2. Michelle Margaret Swain  
born July 14, 1980

1.1.3.6.4.2.3

Randal James Swain  
Born July 1, 1959

Died

Buried

Married November 18, 1979

Lisa Edelsberg

Born March 31,

Died

Buried



Philipp Peter Stilgenbauer  
Jacob Stilgenbauer  
-Louisa (Stilgenbauer) Emig  
Johannes Edward "John" Emig

1.1.3.6.5

Henry Albert Emig

Born December 4, 1908

Died

Buried

Married September 2, 1938

Marguerite Mary Steitz

Born November 8, 1914

Died

Buried

1. Harold Eugene Emig  
born and died July 7, 1944
2. John Henry Emig, adopted  
born November 8, 1947
3. Rebecca Emig, adopted  
born May 2, 1943
4. Patricia Arline Emig, adopted  
born July 16, 1946
5. Paul Richard Emig, adopted  
born April 14, 1949

Philipp Peter Stilgenbauer  
Jacob Stilgenbauer  
Louisa (Stilgenbauer) Emig  
Johannes Edward "John" Emig

1.1.3.6.6

Elizabeth Marie Emig  
Born February 28, 1911  
Died

Buried

Married November 21, 1931

Howard Henry Eckert  
Born January 11, 1906  
Died

Buried

1. Ronald Harry Eckert
2. Gloria Ann Eckert  
born March 5, 1938  
died March 11, 1938
3. Doris Jean Eckert
4. Robert Earl Eckert
5. Judith Ann Eckert

1.1.3.6.6.1

Ronald Harry Eckert  
Born June 17, 1933  
Died

Buried

Married October 12, 1956

Mary Margaret Conkle  
Born August 24, 1937  
Died

Buried

1. William Ronald Eckert
2. Timothy Allen Eckert  
born September 19, 1968
3. Pamela Sue Eckert  
born August 13, 1973

Philipp Peter Stilgenbauer  
Jacob Stilgenbauer  
Louisa (Stilgenbauer) Emig  
- Johannes Edward "John" Emig  
Elizabeth Marie (Emig) Eckert  
Ronald Harry Eckert

1.1.3.6.6.1.1

William Ronald Eckert  
Born January 8, 1958  
Died  
Buried  
Married November 29, 1980  
Laura Ann Wehr  
Born June 12, 1962  
Died  
Buried

1.1.3.6.6.3

Doris Jean Eckert  
Born December 9, 1939  
Died  
Buried  
Married January 17, 1959  
Albert Charles Amicone  
Born June 27, 1936  
Died  
Buried

1. Vincent Ray Amicone  
born October 13, 1959
2. Susan Elizabeth Amicone  
born March 6, 1962
3. Jennifer Marie Amicone  
born April 16, 1968
4. Steven Cory Amicone  
born February 10, 1970

Philipp Peter Stilgenbauer  
Jacob Stilgenbauer  
Louisa (Stilgenbauer) Emig  
Johannes Edward "John" Emig  
Elizabeth Marie (Emig) Eckert

1.1.3.6.6.4

Robert Earl Eckert

Born May 24, 1941

Died

Buried

(1) Married

Born

Died

Buried

1. Lisa Jennine Eckert  
born August 19, 1963

(2) Married August 9, 1969

Sally Ann Westhaver

Born December 13, 1942

Died

Buried

2. Brent Edward Eckert  
born July 10, 1970

3. Stacy Renee Eckert  
born August 21, 1976

Philipp Peter Stilgenbauer  
Jacob Stilgenbauer  
Louisa (Stilgenbauer) Emig  
Johannes Edward "John" Emig  
Elizabeth Marie (Emig) Eckert

1.1.3.6.6.5

Judith Ann Eckert  
Born March 15, 1950

Died

Buried

Married March 20, 1971

Darrl Dwane Maurer

Born February 5, 1945

Died

Buried

1. Natalie Ann Maurer  
born December 9, 1973
2. Jason Lee Maurer  
born May 16, 1976
3. Jessica Marie Maurer  
born December 28, 1978
4. Clinton James Maurer  
born December 17, 1981

Philipp Peter Stilgenbauer  
Jacob Stilgenbauer  
- Louisa (Stilgenbauer) Emig  
Johannes Edward "John" Emig

1.1.3.6.7

William Eugene Emig  
Born July 2, 1913  
Died  
Buried  
Married December 26, 1935  
Ruth Florence Burrier  
Born April 1, 1917  
Died in 1994  
Buried

1. Shirley Ruth Emig
2. Pauline Elizabeth Emig  
born June 15, 1937  
died May 18, 1938  
buried in Stone Creek Cemetery
3. Rodney William Emig  
born January 10, 1942  
died August 19, 1943  
buried in Stone Creek Cemetery
4. Nancy Jean Emig
5. Carol Ann Emig

Philipp Peter Stilgenbauer  
Jacob Stilgenbauer  
Louisa (Stilgenbauer) Emig  
Johannes Edward "John" Emig  
William Eugene Emig

1.1.3.6.7.1

Shirley Ruth Emig  
Born May 27, 1936  
Died  
Buried

(1) Married September 28, 1958

Larry Lester Ladrach  
Born September 28, 1939  
Died May 16, 1980

Buried in East Lawn Cemetery, Sugarcreek, Ohio.

1. Larry Lester Ladrach, Jr  
born August 4, 1960
2. Laura Dian Ladrach  
born June 16, 1961
3. Spencer Ray Ladrach

(2) Married November 28, 1981

Dennis Lester Ott  
Born May 10, 1939  
Died  
Buried

4. Denise Lynn Ott, stepdaughter  
born December 7, 1959
5. Douglas Lawrence Ott, stepson  
born August 15, 1961
6. Mary Helen Ott, stepdaughter  
born July 30, 1963

Philipp Peter Stilgenbauer  
Jacob Stilgenbauer  
-Louisa (Stilgenbauer) Emig  
Johannes Edward "John" Emig  
William Eugene Emig  
Shirley Ruth (Emig) Ladrach

1.1.3.6.7.1.3

Spencer Ray Ladrach  
Born January 10, 1963

Died

Buried

Married September 19, 1981

Christine Deloras Patterson

Born May 16, 1965

Died

Buried

1. Jonathan Wayne Ladrach  
born October 25, 1981

1.1.3.6.7.4

Nancy Jean Emig  
Born October 31, 1943

Died

Buried

Married December 26, 1964

Dan William Yoder

Born August 11, 1935

Died

Buried

1. Dan William Yoder, Jr  
born November 1, 1965

2. David Wayne Yoder  
born August 3, 1975



Philipp Peter Stilgenbauer  
Jacob Stilgenbauer  
- Louisa (Stilgenbauer) Emig  
Johannes Edward "John" Emig  
William Eugene Emig

1.1.3.6.7.5

Carol Ann Emig  
Born February 7, 1947  
Died  
Buried  
Married April 24, 1966  
Larry Eugene Smith  
Born January 4, 1945  
Died  
Buried

1. Debbi Jo Smith  
born October 21, 1966

1.1.3.6.8

Esther Caroline Emig  
Born April 19, 1916  
Died  
Buried  
Married September 10, 1938  
Robert Dewey Plotner  
Born September 11, 1915  
Died February 9, 1976  
Buried

1. Patricia Ann Plotner

Philipp Peter Stilgenbauer  
Jacob Stilgenbauer  
Louisa (Stilgenbauer) Emig  
Johannes Edward "John" Emig  
Esther Caroline (Emig) Plotner

1.1.3.6.8.1

Patricia Ann Plotner

Born July 8, 1939

Died

Buried

(1) Married October 20, 1957

Robert Albert Mizer

Born June 17, 1938

Died March 27, 1971

Buried

1. Cheryl Christine Mizer

2. Holly Rae Mizer

3. Hope Kay Mizer

(2) Married March 4, 1977

Vernon A. Albaugh

Born May 28, 1933

Died

Buried

4. Jeffery V. Albaugh, stepson  
born 1964

5. Lisa A. Albaugh, stepdaughter  
born 1967

Philipp Peter Stilgenbauer  
Jacob Stilgenbauer  
- Louisa (Stilgenbauer) Emig  
Johannes Edward "John" Emig  
Esther Caroline (Emig) Plotner  
Patricia Ann (Plotner) Mizer

1.1.3.6.8.1.1

Cheryl Christine Mizer  
Born May 4, 1958  
Died  
Buried  
Married April 15, 1978  
Del E. Levensgood  
Born in 1959  
Died  
Buried

1.1.3.6.8.1.2

Holly Rae Mizer  
Born December 14, 1959  
Died  
Buried  
Married August 9, 1980  
James A. Matthews  
Born in 1957  
Died  
Buried

1. Mallory Ann Matthews  
born December 5, 1983

Philipp Peter Stilgenbauer  
Jacob Stilgenbauer  
-Louisa (Stilgenbauer) Emig  
Johannes Edward "John" Emig  
Esther Caroline (Emig) Plotner  
Patricia Ann (Plotner) Mizer

1.1.3.6.8.1.3

Hope Kay Mizer

Born December 14, 1959

Died

Buried

Married June 26, 1982

Robert F. Phillips

Born in 1948

Died

Buried

1. Robert F. Phillips, Jr., stepson  
born in 1973
2. Rachel A. Phillips, stepdaughter  
born in 1977

Philipp Peter Stilgenbauer  
Jacob Stilgenbauer  
-Louisa (Stilgenbauer) Emig

1.1.3.7

Jacob Emig

Born September 21, 1880

Died July 18, 1949

Buried in Lint-Fiat Cemetery, Bucks Township,  
Tuscarawas County, Ohio.

Married November 27, 1904

Ida May Layman, daughter of James William and  
Caroline (Stilgenbauer) Layman. see 1.6.1.4

Born June 10, 1884 in Keene, Ohio.

Died June 28, 1983

Buried

1. Margaretha Louise Emig
2. Edward Russell Emig  
born September 27, 1906  
died May 1, 1975  
never married
3. James John Emig
4. May Elisabeth Caroline Emig
5. Betty Grace Emig
6. Robert Woodrow Emig

Philipp Peter Stilgenbauer  
Jacob Stilgenbauer  
Louisa (Stilgenbauer) Emig  
- Jacob Emig

1.1.3.7.1

Margaretha Louise Emig  
Born September 10, 1905  
Died December 7, 1981

Buried

Married

Richard Raymond Rhodes

Born March 12, 1902

Died March 9, 1954

Buried

1. Betty J. Rhodes
2. Richard Raymond Rhodes, Jr  
born March 20, 1928
3. James Monroe Rhodes  
born August 6, 1935

1.1.3.7.1.1

Betty J. Rhodes

Born August 26, 1925

Died

Buried

Married January 16, 1948

James E. Bell

Born February 22, 1923

Died

Buried

1. David Bell  
born May 4, 1952
2. Michael Bell  
born May 8, 1954
- \*. Stephanie Bell, child of David or Michael Bell  
born October 8, 1981

Philipp Peter Stilgenbauer  
Jacob Stilgenbauer  
Louisa (Stilgenbauer) Emig  
Jacob Emig

1.1.3.7.3

James John Emig  
Born February 2, 1909  
Died March 8, 1977

Buried

Married

Margaret A. Wardman

Born June 23, 1907

Died

Buried

1. William James Emig  
born January 29, 1936
2. Joseph W. Emig  
born August 24, 1937
3. Alma Darlene Emig  
born September 5, 1949

1.1.3.7.4

May Elisabeth Caroline Emig

Born March 5, 1913

Died in 1978

Buried

Married

John W. Shaw

Born

Died in 1974

Buried

1. William Shaw  
born November 3, 1943
2. Beverly May Shaw  
born May 2, 1948
3. Donald Shaw  
born February 14, 1953

Philipp Peter Stilgenbauer  
Jacob Stilgenbauer  
-Louisa (Stilgenbauer) Emig  
Jacob Emig

1.1.3.7.5

Betty Grace Emig  
Born August 3, 1919

Died

Buried

Married

Berle F. Barnes

Born August 16, 1920

Died

Buried

1. Berle F. Barnes, Jr  
born October 16, 1942
2. Beverly Gail Barnes  
born October 19, 1943



Philipp Peter Stilgenbauer  
Jacob Stilgenbauer  
Louisa (Stilgenbauer) Emig  
Jacob Emig

1.1.3.7.6

Robert Woodrow Emig, Buckeye Fabric employee  
Born August 5, 1925 in Coshocton, Ohio.  
Died September 16, 1990 in Good Samaritan  
Hospital, Zanesville, Ohio.  
Buried in South Lawn Cemetery, Coshocton, Ohio.  
Married May 1, 1947

Ramona N. Dunfee

Born

Died June 26, 1990

Buried

1. Rita Marie Emig
2. Rodney Wayne "Randy" Emig  
born
3. Robin Emig  
born

1.1.3.7.6.1

Rita Marie Emig

Born

Died

Buried

Married

Victor Grewell

Born

Died

Buried

1971  
1972  
1973  
1974  
1975  
1976  
1977  
1978  
1979  
1980  
1981  
1982  
1983  
1984  
1985  
1986  
1987  
1988  
1989  
1990  
1991  
1992  
1993  
1994  
1995  
1996  
1997  
1998  
1999  
2000  
2001  
2002  
2003  
2004  
2005  
2006  
2007  
2008  
2009  
2010  
2011  
2012  
2013  
2014  
2015  
2016  
2017  
2018  
2019  
2020  
2021  
2022  
2023  
2024  
2025

1971  
1972  
1973  
1974  
1975  
1976  
1977  
1978  
1979  
1980  
1981  
1982  
1983  
1984  
1985  
1986  
1987  
1988  
1989  
1990  
1991  
1992  
1993  
1994  
1995  
1996  
1997  
1998  
1999  
2000  
2001  
2002  
2003  
2004  
2005  
2006  
2007  
2008  
2009  
2010  
2011  
2012  
2013  
2014  
2015  
2016  
2017  
2018  
2019  
2020  
2021  
2022  
2023  
2024  
2025

Philipp Peter Stilgenbauer

1.2

Anna Elizabeth Stilgenbauer

Born September 1, 1813

Died November 20, 1883

Buried in Lint-Fiat Cemetery, Bucks Township,  
Tuscarawas County, Ohio.

Married January 7, 1840

Jacob S. Gonter, son of George (1789-1851) and  
Magdalena (Seltenright) (1796-1834) Gonter.

Born June 28, 1815 in Dover Township, Tuscarawas  
County, Ohio.

Died August 15, 1898

Buried in Lint-Fiat Cemetery, Bucks Township,  
Tuscarawas County, Ohio.

1. Sophia Gonter
2. Elizabeth Anna Gonter
3. Mary Jane Gonter
4. Luellen Gonter
5. Sylvester Gonter
6. Adaline Gonter
7. George Gonter

Philipp Peter Stilgenbauer  
Anna Elizabeth (Stilgenbauer) Gonter

1.2.1

Sophia Gonter

Born July 2, 1840

Died

Buried

Married January 16, 1862

David Everhart, son of Frederick and Elizabeth  
(Myser) Everhart.

Born March 8, 1834

Died

Buried

1. Calvin Everhart  
born
2. Mary Everhart  
born
3. Saloma Everhart  
born
4. Ella Everhart  
born
5. Walter Everhart  
born
6. Milton Everhart  
born
7. Maggie Everhart  
born
8. May Everhart  
born February 5, 1910

Philipp Peter Stilgenbauer  
Anna Elizabeth (Stilgenbauer) Gonter

1.2.2

Elizabeth Anna Gonter

Born in 1843

Died in 1925

Buried in Ragersville Cemetery, Auburn Township,  
Tuscarawas County, Ohio.

Married April 24, 1870

Samuel Wyler

Born June 5, 1843

Died May 23, 1916

Buried in Ragersville Cemetery, Auburn Township,  
Tuscarawas County, Ohio.

1. Wilhelm Heinrich Wyler
2. Robert Heskari Wyler  
born March 13, 1873
3. Carrie Wyler
4. Karl Edwin "Charles" Wyler  
born January 4, 1881  
died in 1934  
buried in Ragersville Cemetery

1.2.2.1

William Henry Wyler

Born January 17, 1871

Died December , 1957

Buried in Ragersville Cemetery, Auburn Township,  
Tuscarawas County, Ohio.

Married July 19, 1892

Emma Ladrach

Born January 20, 1870

Died December 26, 1951

Buried in Ragersville Cemetery, Auburn Township,  
Tuscarawas County, Ohio.

Philipp Peter Stilgenbauer  
Anna Elizabeth (Stilgenbauer) Gonter  
Elizabeth Anna (Gonter) Wyler

1.2.2.3

Carrie Wyler

Born May 25, 1878

Died August 18, 1948

Buried

Married

Joseph Larimore

Born November 16, 1869

Died October 17, 1940

Buried

1.2.3

Mary Jane Gonter

Born September 12, 1845

Died June 8, 1930

Buried in Louisville, Ohio Cemetery.

Married September 10, 1881

John Suntheimer, son of Frederick and Catherine  
(Crilow) Suntheimer.

Born

Died

Buried in Louisville, Ohio Cemetery.

1. Emery Suntheimer

born

died 18 years old in Alabama

2. Otto Suntheimer

born

3. Lola Suntheimer

born

4. Milo Suntheimer

born January 16, 1888

5. Odessa Suntheimer

born

6. Wilbert Suntheimer

born

Philipp Peter Stilgenbauer  
Anna Elizabeth (Stilgenbauer) Gonter

1.2.4

Luellen Gonter

Born

Died

Buried

Married August 7, 1873

William Everhart

Born in 1849

Died in 1908

Buried

1.2.5

Sylvester Gonter, farmer

Born December 25, 1850

Died November 9, 1941

Buried in South Lawn Cemetery, Coshocton, Ohio.

Married January 27, 1884

Clara Elizabeth Kleinknecht, daughter of Godfrey  
(1835-1934) and Phoebe (Frease) (1844-1918)  
Kleinknecht.

Born May 31, 1867

Died October 29, 1955

Buried in South Lawn Cemetery, Coshocton, Ohio.

1. Calvin Gonter

2. John Gottfried Gonter

3. Elmer Gonter

born April 8, 1892

died April 4, 1893

4. Sara Ellen "Sally" Gonter

5. Mary Jane Gonter

6. Ernest Charles Gonter

7. George Edward Gonter

Philipp Peter Stilgenbauer  
Anna Elizabeth (Stilgenbauer) Gonter  
Sylvester Gonter

1.2.5.1

Calvin Gonter, farmer

Born November 18, 1884

Died February 27, 1956 in Brewster, Ohio.

Buried

Married February 5, 1910

Hazel Mae Everhart

Born

Died in 1968 age 80

Buried in South Lawn Cemetery, Beach City, Ohio.

1. Russell Gonter

2. Margaret Gonter  
born

3. Charles Gonter  
born

4. Jetta Ellen Gonter  
born

1.2.5.1.1

Russell Gonter

Born September 27, 1910

Died September 23, 1967

Buried

Married

Hilda Welsch

Born April 7, 1913

Died

Buried

1. Twila Gonter  
born



Philipp Peter Stilgenbauer  
Anna Elizabeth (Stilgenbauer) Gonter  
Sylvester Gonter

1.2.5.2

John Gottfried Gonter, railroader, logger and  
carpenter in state of Washington.

Born March 12, 1887

Died September 19, 1970

Buried

Married July 5, 1911

Della Boyd

Born

Died

Buried

1. Mabel Gonter  
born

1.2.5.4

Sara Ellen "Sally" Gonter, teacher

Born August 28, 1895 in Pearl, Ohio.

Died January 27, 1986 at Baltic, Ohio Country  
Manor.

Buried in Holy Cross Cemetery, Cleveland, Ohio.

Married September 29, 1921

Thomas W. O'Brien, fireman in Cleveland, Ohio.

Born September 29, 1921

Died July 15, 1973

Buried

1. Doris Galon, foster child  
born

Philipp Peter Stilgenbauer  
Anna Elizabeth (Stilgenbauer) Gonter  
Sylvester Gonter

1.2.5.5

Mary Jane Gonter, school teacher, grocer and  
post mistress in Pearl, Ohio.

Born May 7, 1899

Died March 10, 1976

Buried

Married March 18, 1920

Simon Andrew Balder

Born

Died

Buried

1.2.5.6

Ernest Charles Gonter, farmer and construction  
worker

Born April 19, 1901 in Coshocton County, Ohio.

Died December 15, 1985

Buried in Floral City, Florida Cemetery.

Married April 28, 1924

Elma Grace Haynes, daughter of William L. and  
Pearl (Moody) Haynes.

Born November 18, 1905 in Boone, North Carolina.

Died age 80

Buried in Floral City, Florida Cemetery.

1. William Ernest Gonter

2. Paul Gonter

Philipp Peter Stilgenbauer  
Anna Elizabeth (Stilgenbauer) Gonter  
Sylvester Gonter  
Ernest Charles Gonter

1.2.5.6.1

William Ernest Gonter, served in WW2 and Korean War.

Born August 2, 1926 in Coshocton County, Ohio.

Died

Buried

(1) Married in 1947

Doris Catherine Allen

Born

Died

Buried

1. Charles William Gonter

(2) Married June 6, 1958

Janet Arlene Noele, daughter of Clarence and Nell Noele of Columbiana County, Ohio.

Born June 5, 1934

Died

Buried

2. Michael Ernest Gonter

Philipp Peter Stilgenbauer  
Anna Elizabeth (Stilgenbauer) Gonter  
Sylvester Gonter  
Ernest Charles Gonter  
William Ernest Gonter

1.2.5.6.1.1

Charles William Gonter

Born June 5, 1948 in Coshocton, Ohio.

Died

Buried

Married

Jean Umansetter

Born

Died

Buried

1. Natalie Kay Gonter
2. Sheila Rae Gonter  
twins born September 2, 1970

1.2.5.6.1.2

Michael Ernest Gonter

Born December 10, 1959

Died

Buried

Married

Born

Died

Buried

1. Michael Ernest Gonter  
born July 3, 1980

Philipp Peter Stilgenbauer  
Anna Elizabeth (Stilgenbauer) Gonter  
Sylvester Gonter  
Ernest Charles Gonter

1.2.5.6.2

Paul Gonter, served with Marine Corps in WW2  
and Korean War.

Born October 7, 1928 in Coshocton County, Ohio.

Died

Buried

Married January 21, 1956 in Cleveland, Ohio.

Mary Christine Kessler, daughter of Bernard  
Henry and Mary Elizabeth (Cruyton) Kessler.

Born July 24, 1938 in Lakewood, Ohio.

Died

Buried

1. Paul Thomas Gonter
2. Margaret Elizabeth Gonter
3. Charles Bernard David Gonter
4. Carl Lee Gonter  
born June 6, 1961
5. Barbara Ann Gonter  
born July 25, 1968

Philipp Peter Stilgenbauer  
Anna Elizabeth (Stilgenbauer) Gonter  
Sylvester Gonter  
Ernest Charles Gonter  
Paul Gonter

1.2.5.6.2.1

Paul Thomas Gonter, Ohio Operating Engineer  
Born October 6, 1956 in Union Hospital, Dover, Ohio.

Died

Buried

Married March 25, 1979

Lori Jean Edie, daughter of Robert and Ruth Edie.

Born July 5, 1961

Died

Buried

1. George Paul Charles Gonter  
born February 18, 1981

2. Zachary Robert Gonter  
born July 14, 1982

Philipp Peter Stilgenbauer  
Anna Elizabeth (Stilgenbauer) Gonter  
Sylvester Gonter  
Ernest Charles Gonter  
Paul Gonter

1.2.5.6.2.2

Margaret Elizabeth Gonter

Born August 5, 1957 in Union Hospital, Dover, Ohio.

Died

Buried

(1) Married June 7, 1974

Dean Duane Brown

Born August 16, 1955

Died

Buried

1. Shawn Paul Brown  
born January 4, 1975

2. Stephan Thomas Brown  
born May 10, 1977

(2) Married July 10, 1981

Jerry Don Hallmark, served in Marine Corps

Born September 18, 1953 in Amarillo, Texas.

Died

Buried

3. Joshua David Hallmark  
born September 24, 1982

Philipp Peter Stilgenbauer  
Anna Elizabeth (Stilgenbauer) Gonter  
Sylvester Gonter  
Ernest Charles Gonter  
Paul Gonter

1.2.5.6.2.3

Charles Bernard David Gonter, served in Marine  
Corps

Born June 2, 1959 in Union Hospital, Dover, Ohio.

Died

Buried

Married February 13, 1981 in New Bern, North  
Carolina.

Beth L. Miller, daughter of Carl and Sandra  
Miller.

Born September 20, 1961

Died

Buried

1. Charles Bernard David Gonter, Jr  
born July 23, 1981



Philipp Peter Stilgenbauer  
Anna Elizabeth (Stilgenbauer) Gonter  
Sylvester Gonter

1.2.5.7

George Edward Gonter, farmer

Born August 11, 1905

Died

Buried

(1) Married August 29, 1927

Anna McPherson, daughter of Frank and Susan  
(Rehard) McPherson.

Born July 30, 1907 in West Lafayette, Ohio.

Died November 10, 1988 at Aultman Hospital,  
Canton, Ohio.

Buried in Fairfield Cemetery, West Lafayette,  
Ohio.

1. Evelyn Nadine Gonter

2. George Roger Gonter

(2) Married May 5, 1937

Elizabeth "Betty" (Farkus) Wolf in picture

Born October 18, 1910

Died

Buried



Philipp Peter Stilgenbauer  
Anna Elizabeth (Stilgenbauer) Gonter  
Sylvester Gonter  
George Edward Gonter

1.2.5.7.1

Evelyn Nadine Gonter, surgical instrument buyer  
Born December 3, 1928 in Coshocton County, Ohio.

Died

Buried

Married June 14, 1951

Charles Edward Milam, Ohio Bell to Pacific Bell  
Telephone Company.

Born January 19, 1930

Died April 13, 1980

Buried

1. Christy Ann Milam, stepdaughter

Philipp Peter Stilgenbauer  
Anna Elizabeth (Stilgenbauer) Gonter  
Sylvester Gonter  
George Edward Gonter  
Evelyn Nadine (Gonter) Milam

1.2.5.7.1.1

Christy Ann Milam

Born July 14, 1952

Died

Buried

(1) Married

David Blackstone

Born

Died

Buried

1. Julie Ann Blackstone  
born May 9, 1970

(2) Married

Steve Rock

Born

Died

Buried

2. Valerie Ann Rock, adopted Wooden  
born May 8, 1973

(3) Married April 26, 1974

Glenn Wooden

Born

Died

Buried

3. Dorothy Wooden, adopted  
born January 11, 1980

Philipp Peter Stilgenbauer  
Anna Elizabeth (Stilgenbauer) Gonter  
Sylvester Gonter  
George Edward Gonter

1.2.5.7.2

George Roger Gonter, carpenter

Born December 19, 1931

Died May , 1985

Buried

Married January 5, 1952

Florence Vivian Garver

Born November 8, 1931

Died

Buried

1. Vivian Marie Gonter

2. George Steven Gonter  
born November 24, 1954  
died May 24, 1975 in motorcycle accident

3. Lora Lee Gonter

4. Deborah Rae Gonter

Philipp Peter Stilgenbauer  
Anna Elizabeth (Stilgenbauer) Gonter  
Sylvester Gonter  
George Edward Gonter  
George Roger Tonter

1.2.5.7.2.1

Vivian Marie Gonter  
Born September 21, 1952 in Stark County, Ohio.  
Died  
Buried  
Married June 12, 1976  
Samuel Price  
Born  
Died  
Buried

1.2.5.7.2.3

Lora Lee Gonter  
Born November 23, 1962 in Strongsville, Ohio.  
Died  
Buried  
Married February 9, 1980  
David Michael Hammer  
Born  
Died  
Buried

1. Steven David Hammer  
born May 9, 1980
2. son  
born

Philipp Peter Stilgenbauer  
Anna Elizabeth (Stilgenbauer) Gonter  
Sylvester Gonter  
George Edward Gonter  
George Roger Gonter

1.2.5.7.2.4

Deborah Rae Gonter  
Born April 1, 1964 in Strongsville, Ohio.  
Died  
Buried  
Married

Born  
Died  
Buried

1. Tony  
born

1.2.6

Adaline Gonter  
Born  
Died  
Buried  
Married  
Adam Doak  
Born  
Died  
Buried

1. Robert Doak  
born  
2. Jane Doak  
born

Philipp Peter Stilgenbauer  
Anna Elizabeth (Stilgenbauer) Gonter

1.2.7

George Gonter

Born in 1858

Died April 21, 1945

Buried in Lint-Fiat Cemetery, Bucks Township,  
Tuscarawas County, Ohio.

Married

Sophia Lembright, daughter of Adam and Sophia  
(Scarr) Lembright.

Born in 1868

Died March 20, 1952

Buried in Lint-Fiat Cemetery, Bucks Township,  
Tuscarawas County, Ohio.

1. Lloyd Gonter

2. Pearl Ellen Gonter  
born February 23, 1885  
died October 2, 1887

buried in Lint-Fiat Cemetery, Bucks  
Township, Tuscarawas County, Ohio.

3. Alvin Gonter

4. Elisabetha "Bessie" Gonter, see 1.1.3.4.1

5. Celesta Grace Gonter  
born October 15, 1894  
died July 3, 1987

buried in Lint-Fiat Cemetery, Bucks  
Township, Tuscarawas County, Ohio.

Philipp Peter Stilgenbauer  
Anna Elizabeth (Stilgenbauer) Gonter  
George Gonter

1.2.7.1

Lloyd Gonter

Born May 11, 1883

Died December 8, 1967

Buried in Lint-Fiat Cemetery, Bucks Township,  
Tuscarawas County, Ohio.

Married

Elsie Gaugh

Born

Died May 18, 1966

Buried in Lint-Fiat Cemetery, Bucks Township,  
Tuscarawas County, Ohio.

1.2.7.3

Alvin Gonter

Born July 20, 1888

Died November 22, 1917

Buried in Lint-Fiat Cemetery, Bucks Township,  
Tuscarawas County, Ohio.

Married

Born

Died

Buried



Philipp Peter Stilgenbauer

1.3

Margaretha Stilgenbauer

Born April 14, 1818 in Hoppstaedten, Germany.

Died February 17, 1901 in Baltic, Ohio.

Buried in Lint-Fiat Cemetery, Bucks Township,  
Tuscarawas County, Ohio.

Married June 28, 1840

Peter Haas, shoemaker

Born May 8, 1809 in Ransweiler, Germany.

Died August 16, 1862 in Bucks Township, Tus-  
carawas County, Ohio.

Buried in Lint-Fiat Cemetery, Bucks Township,  
Tuscarawas County, Ohio.

1. Peter Haas
2. Friedrich Haas
3. Elisabeth Haas
4. Katharina Haas  
born May 15, 1847
5. Carolina Haas
6. Margaretha Haas
7. Maria Haas  
born May 7, 1856

Philipp Peter Stilgenbauer  
Margaretha (Stilgenbauer) Haas

1.3.1

Peter Haas

Born January 3, 1841

Died April 30, 1893

Buried in Grandview Cemetery, Strasburg, Ohio.

Married May 4, 1865

Caroline Ott, daughter of John Jr and Anna  
Marie (Boltz) Ott.

Born October 26, 1841

Died May 1, 1922 at Strasburg, Ohio.

Buried in Grandview Cemetery, Strasburg, Ohio.

1. Maria Haas  
born July 24, 1867
2. Johannes Haas  
born November 8, 1869
3. Elisabetha Haas
4. Albert Wilhelm Haas  
born January 22, 1875
5. Edward Heinrich Haas  
born August 24, 1878
6. Karl Daniel Haas  
born December 30, 1880  
died March 1, 1881
7. Katharina Rosina Haas  
born July 14, 1882
8. Emma Susanna Haas  
born September 1, 1884

Philipp Peter Stilgenbauer  
Margaretha (Stilgenbauer) Haas  
Peter Haas

1.3.1.3

Elisabetha Haas

Born January 30, 1873

Died January 11, 1920 in Massillon, Ohio Hospital.

Buried

Married August 17, 1893

Fredrick W. Niedenthal

Born January 4, 1870 near Strasburg, Ohio.

Died July 9, 1922

Buried

1. Florence Niedenthal  
born July 6, 1894
2. Raymond Niedenthal  
born October 15, 1896
3. Charles Henry Niedenthal  
born March 3, 1899
4. Caroline Margaretha Niedenthal  
born September 4, 1902
5. Elmer Lewis Niedenthal  
born January 23, 1910
6. Fern Agnes Niedenthal  
born April 8, 1912
7. Christena Mae Niedenthal  
born November 11, 1914

Philipp Peter Stilgenbauer  
Margaretha (Stilgenbauer) Haas

1.3.2

Friedrich Haas

Born July 12, 1844

Died November 28, 1910

Buried in Grandview Cemetery, Strasburg, Ohio.

Married August 4, 1863

Mary Garber

Born April 23, 1846

Died September 25, 1927

Buried in Grandview Cemetery, Strasburg, Ohio.

Philipp Peter Stilgenbauer  
Margaretha (Stilgenbauer) Haas

1.3.3

Elisabeth Haas

Born February 1, 1846

Died June 20, 1917

Buried in West Lawn Cemetery, Canton, Ohio.

(1) Married September 7, 1868

Friedrich Jungen, farmer, son of Abraham and  
Anna (Hager) Jungen.

Born December 13, 1837 in Auburn Township,  
Tuscarawas County, Ohio.

Died December 19, 1875

Buried in Ragersville Cemetery, Auburn Town-  
ship, Tuscarawas County, Ohio.

1. Florentina Jungen  
born December 11, 1867

2. Maria Matilda Jungen

3. Johann Heinrich Jungen

4. Clara Saloma Jungen

(2) Married November 30, 1884

Valentine Huprich

Born March 23, 1839

Died in 1910

Buried

5. Oscar Huprich  
born in 1886

6. Harry Huprich  
born in 1887  
died in infancy

Philipp Peter Stilgenbauer  
Margaretha (Stilgenbauer) Haas  
Elisabeth (Haas) Jungen

1.3.3.2

Mary Matilda Youngen  
Born February 7, 1869  
Died December 23, 1941

Buried

Married July 1, 1886

Francis Kuhn

Born

Died April 27, 1960

Buried

1. Andrew H. Kuhn  
born January 20, 1887
2. Gustave F. Kuhn
3. Hazel E. Kuhn  
born December 14, 1895
4. Hilda E. Kuhn

Philipp Peter Stilgenbauer  
Margaretha (Stilgenbauer) Haas  
Elisabeth (Haas) Jungen  
Mary Matilda (Youngen) Kuhn

1.3.3.2.2

Gustave F. Kuhn  
Born March 15, 1888  
Died March 8, 1939  
Buried

(1) Married July 15, 1914

Jane Boylan  
Born  
Died April 26, 1919  
Buried

1. Harrison Kuhn

(2) Married September 10, 1924

Myrtle Ostrander  
Born  
Died  
Buried

2. Richard Donald Kuhn  
born January 14, 1927

Philipp Peter Stilgenbauer  
Margaretha (Stilgenbauer) Haas  
Elisabeth (Haas) Jungen  
Mary Matilda (Youngen) Kuhn  
Gustave F. Kuhn

1.3.3.2.2.1

Harrison Kuhn  
Born April 17, 1915  
Died  
Buried  
Married June 5, 1958  
Mildred Fisher  
Born December 20, 1908  
Died November 25, 1973  
Buried

1.3.3.2.4

Hilda E. Kuhn  
Born December 22, 1899  
Died December 9, 1966  
Buried  
Married June 24, 1924  
Philip Wuertz  
Born  
Died May 26, 1972  
Buried



Philipp Peter Stilgenbauer  
Margaretha (Stilgenbauer) Haas  
Elisabeth (Haas) Jungen

1.3.3.3

John Henry Youngen  
Born November 13, 1870  
Died November 4, 1957  
Buried  
Married April 14, 1892  
Anna Meyers  
Born  
Died March 25, 1917  
Buried

1. Elizabeth L. Youngen

1.3.3.3.1

Elizabeth L. Youngen  
Born June 5, 1910  
Died  
Buried  
Married June 30, 1943  
Charles Huppert  
Born  
Died October 10, 1976  
Buried

1. John C. Huppert  
2. Jean Anne Huppert

Philipp Peter Stilgenbauer  
Margaretha (Stilgenbauer) Haas  
Elisabeth (Haas) Jungen  
John Henry Youngen  
Elizabeth L. (Youngen) Huppert

1.3.3.3.1.1

John C. Huppert

Born October 11, 1944

Died

Buried

Married September 14, 1974

Ruth Ann Froelich

Born May 14, 1952

Died

Buried

1. Cheryl Lynn Huppert  
born July 23, 1976

1.3.3.3.1.2

Jean Anne Huppert

Born October 20, 1948

Died

Buried

Married March 16, 1974

Michael J. Mulherin

Born December 6, 1947

Died

Buried

Philipp Peter Stilgenbauer  
Margaretha (Stilgenbauer) Haas  
Elisabeth (Haas) Jungen

1.3.3.4

Clara Saloma Youngen  
Born March 12, 1873  
Died December 4, 1962  
Buried

(1) Married October 30, 1892

Ervin E. Whitmer

Born

Died December 19, 1898

Buried

1. Cletus E. Whitmer  
born March 26, 1895  
died January 6, 1967

(2) Married April 29, 1903

George Ellenberger

Born

Died November 3, 1965

Buried

Philipp Peter Stilgenbauer  
Margaretha (Stilgenbauer) Haas

1.3.5

Carolina Haas

Born September 11, 1850

Died December 22, 1920 in Sugarcreek, Ohio.

Buried in Westland Cemetery, Canton, Ohio.

Married November 28, 1872

John Deibel, son of Heinrich and Christina  
(Schmalz) Deibel.

Born February 28, 1850 in Bucks Township,  
Tuscarawas County, Ohio.

Died February 18, 1930 in Adams Township,  
Coshocton County, Ohio.

Buried in Westland Cemetery, Canton, Ohio.

1. Albert William Deibel
2. John Frederick Holm Deibel

1.3.5.1

Albert William Deibel

Born November 7, 1873

Died

Buried

Married

Jeanette

Born

Died

Buried

Philipp Peter Stilgenbauer  
Margaretha (Stilgenbauer) Haas  
Carolina (Haas) Deibel

1.3.5.2

John Frederick Holm Deibel

Born June 18, 1875

Died

Buried

Married May , 1900

Flora A. Getterman

Born March , 1875

Died March 30, 1957

Buried

1. Carl Waldo Deibel

1.3.5.2.1

Carl Waldo Deibel

Born December 9, 1903

Died

Buried

Married

Helen Numan

Born

Died

Buried

1. Joan Deibel

Philipp Peter Stilgenbauer  
Margaretha (Stilgenbauer) Haas  
Carolina (Haas) Deibel  
John Frederick Holm Deibel  
Carl Waldo Deibel

1.3.5.2.1.1

Joan Deibel

Born

Died

Buried

Married

Richard Curen

Born

Died

Buried

1. Matthew Curen  
born

1.3.6

Margaretha Haas

Born September 9, 1852

Died

Buried

Married February 11, 1882

John Aul

Born

Died

Buried

1. Emma Ottilie Aul  
born January 6, 1890  
died September 3, 1894

Philipp Peter Stilgenbauer

1.4

Johannes Karl Stilgenbauer

Born April 5, 1822 in Hoppstaedten, Germany.

Died March 29, 1890

Buried in Renner's Church Cemetery, Bucks Township, Tuscarawas County, Ohio.

Married July 24, 1848

Philippina Elizabeth "Phoebe" Baab, daughter of Valentine Johann (1794-1864) and Elizabeth (Ruppert) (1795-1871) Baab.

Born December 20, 1829 in Dannenfels, Germany.

Died April 17, 1886

Buried in Renner's Church Cemetery, Bucks Township, Tuscarawas County, Ohio.

1. Elizabeth Stilgenbauer
2. Phoebe Stilgenbauer
3. Mary Stilgenbauer

Philipp Peter Stilgenbauer  
Johannes Karl Stilgenbauer

1.4.1

Elizabeth Stilgenbauer

Born July 25, 1849 in Bucks Township, Tuscarawas  
County, Ohio.

Died May 27, 1879

Buried

Married April 9, 1868

Peter Young

Born

Died

Buried

1. Karl Young  
born October 12, 1868
2. Philippina Young  
born January 12, 1870
3. Wilhelm Young  
born May 13, 1871



Philipp Peter Stilgenbauer  
Johannes Karl Stilgenbauer

1.4.2

Phoebe Stilgenbauer

Born March 29, 1852

Died October 18, 1924

Buried in Chili, Ohio Cemetery.

Married December 12, 1872

Philip Geib

Born May 5, 1850 in Bucks Township, Tuscarawas  
County, Ohio.

Died April 24, 1941

Buried in Chili, Ohio Cemetery.

1. Elisabeth Geib  
born September 25, 1873
2. Johannes Heinrich Geib  
born August 24, 1877
3. Emma Geib
4. Flora Geib  
born August 20, 1883

Philipp Peter Stilgenbauer  
Johannes Karl Stilgenbauer  
Phoebe (Stilgenbauer) Geib

1.4.2.3

Emma Geib

Born May 5, 1881

Died

Buried

Married January 1, 1904

John P. Lehman

Born

Died October 3, 1963

Buried

1. Carl E. Lehman  
born

2. Elmer A. Lehman  
born

1.4.3

Mary Stilgenbauer

Born January 26, 1856

Died

Buried

Married February 18, 1875

Henry Diefenbach

Born

Died

Buried

Philipp Peter Stilgenbauer

1.5

Catharine Stilgenbauer

Born September 8, 1823

Died August 18, 1898

Buried

Married December 30, 1843

John Schumacher, son of Frederick and Elizabeth (Klein) Schumacher, and grandson of Carl Philip and Wilhelmina Schumacher.

Born December 15, 1821 in Ransweiler, Bavaria, Germany.

Died October 12, 1896

Buried in Halifax Cemetery, Crawford Township, Coshocton County, Ohio.

1. Caroline Schumacher
2. Frederick Schumacher
3. Catharine Schumacher
4. Maria Schumacher
5. Philip Schumacher
6. Carl Schumacher
7. Johannes Schumacher
8. Magdalena Schumacher

Philipp Peter Stilgenbauer  
Catharine (Stilgenbauer) Schumacher

1.5.1

Caroline Schumacher

Born October 25, 1846

Died January 27, 1918

Buried in Halifax Cemetery, Crawford Township,  
Coshocton County, Ohio.

Married November 25, 1869

John Deich, son of Johannes and Elisabethe  
(Hothem) Deich.

Born February 18, 1849, in Bucks Township,  
Tuscarawas County, Ohio.

Died November 1, 1929

Buried in Halifax Cemetery, Crawford Township,  
Coshocton County, Ohio.

1. John J. Deich
2. Mary Elizabeth Deich
3. Charles Deich
4. Caroline L. Deich
5. Ella Deich
6. Emma Deich
7. Phoebe Deich
8. Lena Deich
9. Hattie Ida Deich
10. daughter died in infancy

Philipp Peter Stilgenbauer  
Catharine (Stilgenbauer) Schumacher  
Caroline (Schumacher) Deich

1.5.1.1

John J. Deich

Born August 10, 1869

Died in 1959

Buried in Baltic West Lawn Cemetery, Bucks  
Township, Tuscarawas County, Ohio.

(1) Married August 23, 1894

Ada E. Everhart

Born September 3, 1875

Died in 1940

Buried in Baltic West Lawn Cemetery, Bucks  
Township, Tuscarawas County, Ohio.

1. Guy Clifford Deich

(2) Married September 18, 1919

Elizabeth Humphrey

Born

Died

Buried

Philipp Peter Stilgenbauer  
Catharine (Stilgenbauer) Schumacher  
Caroline (Schumacher) Deich  
John J. Deich

1.5.1.1.1

Guy Clifford Deich

Born May 10, 1895

Died in 1957

Buried in Baltic West Lawn Cemetery, Bucks  
Township, Tuscarawas County, Ohio.

Married

Grace Troyer

Born April 1, 1897

Died April 22, 1987

Buried in Baltic West Lawn Cemetery, Bucks  
Township, Tuscarawas County, Ohio.

1. Helen Deich

1.5.1.1.1.1

Helen Deich

Born March 29, 1918

Died

Buried

Married November 16, 1946

Ralph Peters

Born July 13, 1914

Died

Buried

Philipp Peter Stilgenbauer  
Catharine (Stilgenbauer) Schumacher  
Caroline (Schumacher) Deich

1.5.1.2

Mary Elizabeth Deich

Born May 28, 1873 in Crawford Township,  
Coshocton County, Ohio.

Died March 13, 1900

Buried in Halifax Cemetery, Crawford Township,  
Coshocton County, Ohio.

Married August 17, 1893

Daniel Francis "Frank" Levengood, son of Daniel  
Frances and Eliza (Deetz) Levengood.

Born July 29, 1867 in Holmes County, Ohio.

Died September 23, 1942

Buried in Halifax Cemetery, Crawford Township,  
Coshocton County, Ohio.

1. Bessie Levengood
2. Elise Edith Levengood
3. Loyd Emery Levengood
4. Daniel Francis Levengood

1.5.1.2.1

Bessie Levengood

Born September 27, 1895

Died September 1, 1991

Buried in Forest Hills Cemetery, Canton, Ohio.

Married

William Hadden

Born September 21, 1900

Died August 5, 1982

Buried in Forest Hills Cemetery, Canton, Ohio.

no children

Philipp Peter Stilgenbauer  
Catharine (Stilgenbauer) Schumacher  
Caroline (Schumacher) Deich  
Mary Elizabeth (Deich) Levensgood

1.5.1.2.2

Elise Edith Levensgood

Born August 6, 1896

Died June 2, 1994

Buried in Louisville Cemetery, Stark County,  
Ohio.

Married June 27, 1915

Henry L. Martin

Born December 13, 1884

Died May 30, 1964

Buried in Louisville Cemetery, Stark County,  
Ohio.

1. John Franklin Martin

born in 1919

died in 1924

2. Henry Wayne Martin

born in 1921

died January 4, 1922

3. Paul Martin

4. Pauline Martin

twins born November 5, 1922

Pauline died in infancy

Paul died June 29, 1992

5. Lucile Martin

born September 14, 1926

6. Donald Martin

born March 15, 1932

died in infancy



Philipp Peter Stilgenbauer  
Catharine (Stilgenbauer) Schumacher  
Caroline (Schumacher) Deich  
Mary Elizabeth (Deich) Levengood

1.5.1.2.3

Lloyd Emery Levengood

Born July 25, 1898

Died May 1, 1980

Buried in Grandview Union Cemetery, Strasburg,  
Ohio.

Married October 15, 1921

Rosa Ann Krebs, daughter of Frederick and  
Anna Elizabeth (Youngen) Krebs.

Born June 19, 1899

Died in 1982

Buried in Grandview Union Cemetery, Strasburg,  
Ohio.

1. Anna Lauretta Levengood
2. Earl Edward Levengood

Philipp Peter Stilgenbauer  
Catharine (Stilgenbauer) Schumacher  
Caroline (Schumacher) Deich  
Mary Elizabeth (Deich) Levengood  
Lloyd Emery Levengood

1.5.1.2.3.1

Anna Laretta Levengood  
Born August 23, 1922  
Died  
Buried  
Married June 3, 1942  
Blair Zimmerman  
Born June 13, 1919  
Died  
Buried

1.5.1.2.3.2

Earl Edward Levengood  
Born June 28, 1925  
Died November , 1989  
Buried  
Married October 21, 1950  
Beatrice Ann Widder  
Born March 17, 1931  
Died  
Buried

1. Randy Lee Levengood
2. Sandy Lee Levengood  
twins born July 3, 1952
3. Kandy Ann Levengood  
born October 10, 1956
4. Danny Edward Levengood  
born October 25, 1957

Philipp Peter Stilgenbauer  
Catharine (Stilgenbauer) Schumacher  
Caroline (Schumacher) Deich  
Mary Elizabeth (Deich) Levensgood  
Lloyd Emery Levensgood  
Earl Edward Levensgood

1.5.1.2.3.2.1

Randy Lee Levensgood  
Born July 3, 1952  
Died  
Buried  
Married April 14, 1972  
Deborah Marie Hayes  
Born  
Died  
Buried

1. Jennifer Ann Levensgood  
born April 18, 1973
2. Miranda Lee Levensgood  
born November 11, 1974

1.5.1.2.3.2.2

Sandy Lee Levensgood  
Born July 3, 1952  
Died  
Buried  
Married December 15, 1973  
Glen Archinal  
Born August 17, 1951  
Died  
Buried

Philipp Peter Stilgenbauer  
Catharine (Stilgenbauer) Schumacher  
Caroline (Schumacher) Deich  
Mary Elizabeth (Deich) Levensgood

1.5.1.2.4

Daniel Francis Levensgood

Born March 1, 1900

Died February 23, 1976

Buried in Baltic West Lawn Cemetery, Bucks  
Township, Tuscarawas County, Ohio.

Married October 8, 1921

Vennie Elizabeth Krebs, daughter of Frederick  
and Anna Elizabeth (Youngen) Krebs.

Born September 14, 1894

Died November 16, 1965

Buried in Baltic West Lawn Cemetery, Bucks  
Township, Tuscarawas County, Ohio.

1. Mary Helen Levensgood  
born August 15, 1922
2. Kenneth Roland Levensgood
3. Arlene Margaret Levensgood

1.5.1.2.4.2

Kenneth Roland Levensgood

Born March 27, 1925

Died

Buried

Married June 13, 1948

Elizabeth Mae Kobel

Born June 9, 1930

Died

Buried

1. Joann Mary Levensgood
2. Jeffery Lynn Levensgood  
born May 11, 1951

Philipp Peter Stilgenbauer  
Catharine (Stilgenbauer) Schumacher  
Caroline (Schumacher) Deich  
Mary Elizabeth (Deich) Levensgood  
Daniel Francis Levensgood  
Kenneth Roland Levensgood

1.5.1.2.4.2.1

Joann Mary Levensgood  
Born June 11, 1949  
Died  
Buried  
Married May 25, 1968  
William Paul Wilcoxon  
Born April 3, 1941  
Died  
Buried

1. Diann Michelle Wilcoxon  
born March 25, 1970
2. Paula Renee Wilcoxon  
born November 29, 1971

1.5.1.2.4.3

Arlene Margaret Levensgood  
Born August 27, 1928  
Died  
Buried  
Married June 6, 1948  
Dean Ward Stantz  
Born May 3, 1923  
Died  
Buried

1. Rick Alan Stantz

Philipp Peter Stilgenbauer  
Catharine (Stilgenbauer) Schumacher  
Caroline (Schumacher) Deich  
Mary Elizabeth (Deich) Levengood  
Daniel Francis Levengood  
Arlene Margaret (Levengood) Stantz

1.5.1.2.4.3.1

Rick Alan Stantz  
Born October 6, 1949  
Died  
Buried  
Married November 14, 1970  
Delores Jean Stutz  
Born December 27, 1951  
Died  
Buried

1. Shon Alan Stantz  
born August 24, 1971

1.5.1.3

Charles Deich  
Born September 20, 1874  
Died December 2, 1953  
Buried in Halifax Cemetery, Crawford Township,  
Coshocton County, Ohio.  
Married August 17, 1905  
Caroline Hackenbracht, daughter of Daniel and  
Emma (Loader) Hackenbracht.  
Born June 1, 1887  
Died November 28, 1977  
Buried in Halifax Cemetery, Crawford Township,  
Coshocton County, Ohio.

1. Esther Lea Deich
2. Charles William Deich
3. Arletta Joy Deich
4. Maxine Ruby Deich

Philipp Peter Stilgenbauer  
Catharine (Stilgenbauer) Schumacher  
Caroline (Schumacher) Deich  
Charles Deich

1.5.1.3.1

Esther Lea Deich

Born May 16, 1906

Died

Buried in Eastlawn Cemetery, Sugarcreek, Ohio.

Married January 30, 1937

George C. Stingel

Born April 4, 1908

Died April 21, 1976

Buried in Eastlawn Cemetery, Sugarcreek, Ohio.

1. James Stingel

2. Lana Stingel

1.5.1.3.1.1

James Stingel

Born May 6, 1939

Died

Buried

Married

Judy Parlette

Born

Died

Buried

Philipp Peter Stilgenbauer  
Catharine (Stilgenbauer) Schumacher  
Caroline (Schumacher) Deich  
Charles Deich  
Esther Lea (Deich) Stingel

1.5.1.3.1.2

Lana Stingel

Born November 7, 1943

Died

Buried

Married

Bill Bellah

Born

Died

Buried



Philipp Peter Stilgenbauer  
Catharine (Stilgenbauer) Schumacher  
Caroline (Schumacher) Deich  
Charles Deich

1.5.1.3.2

Charles William Deich

Born April 4, 1910

Died August 17, 1977

Buried in West Lawn Cemetery, Newcomerstown,  
Ohio.

Married June 20, 1936

Phoebe Scherer, daughter of Oscar and Minnie  
(Hahn) Scherer.

Born November 18, 1911

Died

Buried

1. Norma Jean Deich

1.5.1.3.2.1

Norma Jean Deich

Born August 17, 1939

Died

Buried

Married

Bernard Schupp

Born

Died

Buried

1. Andrew William Schupp

2. Charles Schupp

Philipp Peter Stilgenbauer  
Catharine (Stilgenbauer) Schumacher  
Caroline (Schumacher) Deich  
Charles Deich  
Charles William Deich  
Norma Jean (Deich) Schupp

1.5.1.3.2.1.1

Andrew William Schupp  
Born September 7, 1967  
Died  
Buried  
Married January 1, 1994  
Heidi Komins  
Born April 11, 1963  
Died  
Buried

1.5.1.3.2.1.2

Charles Schupp  
Born July 24,  
Died  
Buried  
Married  
Saing Vaya Vong  
Born December 9, 1968  
Died  
Buried

Philipp Peter Stilgenbauer  
Catharine (Stilgenbauer) Schumacher  
Caroline (Schumacher) Deich  
Charles Deich

1.5.1.3.3

Arletta Joy Deich

Born February 18, 1919

Died

Buried

Married July 17, 1958

Ralph Eugene Reed, son of Bertram and Bertha  
(Pope) Reed.

Born March 19, 1917

Died June 13, 1965

Buried in East State Street Cemetery, New-  
comerstown, Ohio.

no children



Philipp Peter Stilgenbauer  
Catharine (Stilgenbauer) Schumacher  
Caroline (Schumacher) Deich  
Charles Deich

1.5.1.3.4

Maxine Ruby Deich

Born September 24, 1931

Died

Buried

Married September 2, 1950

Elmer W. Eiler, son of Elmer and Elma Eiler.

Born July 31, 1929

Died

Buried

1. Lynn Eiler

2. Keith A. Eiler

born August 12, 1955

died December 21, 1969 in auto accident

buried in Baltic West Lawn Cemetery, Bucks  
Township, Tuscarawas County, Ohio.

3. Pamela Eiler

4. LuAnne Eiler

5. SuAnne R. Eiler

twins born February 3, 1964

SuAnne died February 6, 1964

buried in Baltic West Lawn Cemetery, Bucks  
Township, Tuscarawas County, Ohio.

Philipp Peter Stilgenbauer  
Catharine (Stilgenbauer) Schumacher  
Caroline (Schumacher) Deich  
Charles Deich  
Maxine Ruby (Deich) Eiler

1.5.1.3.4.1

Lynn Eiler

Born February 3, 1953

Died

Buried

Married

Ada Miller

Born

Died

Buried

1.5.1.3.4.3

Pamela Eiler

Born March 10, 1959

Died

Buried

Married

Darrell Stein

Born

Died

Buried

Philipp Peter Stilgenbauer  
Catharine (Stilgenbauer) Schumacher  
Caroline (Schumacher) Deich  
Charles Deich  
Maxine Ruby (Deich) Eiler

1.5.1.3.4.4

LuAnne Eiler

Born February 3, 1964

Died

Buried

Married

Atlee Erb

Born

Died

Buried

Philipp Peter Stilgenbauer  
Catharine (Stilgenbauer) Schumacher  
Caroline (Schumacher) Deich

1.5.1.4

Caroline L. Deich

Born March 2, 1876

Died in 1959

Buried in Halifax Cemetery, Crawford Township,  
Coshocton County, Ohio.

Married July 17, 1901

Daniel Francis "Frank" Levengood, son of Daniel  
Frances and Eliza (Deetz) Levengood.

Born July 29, 1867 in Holmes County, Ohio.

Died December 23, 1942

Buried in Halifax Cemetery, Crawford Township,  
Coshocton County, Ohio.

1. Mildred Victoria Levengood

2. Ruth Levengood  
born May 15, 1902  
died in infancy

3. John Ralph Levengood

4. Fern Caroline Levengood

5. Walter Raymond Levengood

6. Ada Loretta Levengood

7. Wade Wilson Levengood

8. Milo Atlee Levengood

9. Donald Levengood  
born December 16, 1919  
died January 18, 1944 in World War II  
plane crash and buried in Halifax Cemetery,  
Crawford Township, Coshocton County, Ohio.

Philipp Peter Stilgenbauer  
Catharine (Stilgenbauer) Schumacher  
Caroline (Schumacher) Deich  
Caroline L. (Deich) Levengood

1.5.1.4.1

Mildred Victoria Levengood

Born June 27, 1900

Died February 5, 1989

Buried in South Lawn Cemetery, Tucson,  
Arizona.

Married June 19, 1920

Chester H. Ridenour

Born September , 1897

Died August 10, 1986

Buried in South Lawn Cemetery, Tucson,  
Arizona.

no children



Philipp Peter Stilgenbauer  
Catharine (Stilgenbauer) Schumacher :  
Caroline (Schumacher) Deich  
Caroline L. (Deich) Levengood

1.5.1.4.3

John Ralph Levengood

Born July 9, 1903

Died in 1965

Buried in South Lawn Cemetery, Tucson, Arizona.

Married January 15, 1927

Esther Sophie Mencer

Born June 6, 1909

Died April , 1995

Buried in South Lawn Cemetery, Tucson, Arizona.

1. Robert Dale Levengood  
born February 14, 1927
2. Richard Dean Levengood  
born September 9, 1928  
died in 1990
3. Jacqueline Jane "Jackie" Levengood  
born January 5, 1930
4. Janice Louise Levengood  
born October 21, 1931
5. William Eugene Levengood  
born June 22, 1934

Philipp Peter Stilgenbauer  
Catharine (Stilgenbauer) Schumacher  
Caroline (Schumacher) Deich  
Caroline L. (Deich) Levengood

1.5.1.4.4

Fern Caroline Levengood

Born March 16, 1907

Died May 2, 1981

Buried in Halifax Cemetery, Crawford Township,  
Coshocton County, Ohio.

Married June 20, 1925

Simon Austin Bickel

Born June 15, 1904

Died July 4, 1967

Buried in Halifax Cemetery, Crawford Township,  
Coshocton County, Ohio.

1. Donne Carolyn Bickel  
born July 16, 1928

Philipp Peter Stilgenbauer  
Catharine (Stilgenbauer) Schumacher  
Caroline (Schumacher) Deich  
Caroline L. (Deich) Levengood

1.5.1.4.5

Walter Raymond Levengood

Born August 20, 1909

Died February 13, 1948

Buried in Halifax Cemetery, Crawford Township,  
Coshocton County, Ohio.

Married September 17, 1929

Edith F. Rowe

Born December 22, 1909

Died

Buried

1. Pauline Levengood  
born July 14, 1930
2. Caroline Levengood  
born December 29, 1931
3. Nona Levengood  
born October 2, 1935
4. Ann Levengood  
born June 30, 1937
5. Raymond Levengood  
born in 1938  
died in auto accident 1984
6. Bettie Levengood  
born June 5, 1939
7. Walter Levengood  
born October 8, 1940
8. Russell Levengood  
born in 1941  
drowned in 1954
9. Ruth Levengood  
born May 11, 1944
10. Jerrie Levengood  
born October 21, 1945

Philipp Peter Stilgenbauer  
Catharine (Stilgenbauer) Schumacher  
Caroline (Schumacher) Deich  
Caroline L. (Deich) Levengood

1.5.1.4.6

Ada Loretta Levengood

Born August 3, 1911

Died

Buried

Married June 5, 1936

Paul Moser

Born

Died

Buried

1. Paul Moser, Jr  
born
2. Kaye Walker  
born

1.5.1.4.7

Wade Wilson Levengood

Born May 26, 1914

Died September 14, 1983

Buried in Baltic Church Cemetery, Bucks  
Township, Tuscarawas County, Ohio.

Married August 13, 1942

Vida Ellen Domer, daughter of George and  
Idella (Scherer) Domer.

Born January 13, 1918

Died

Buried

1. James Levengood  
born May 20, 1945
2. Donald Levengood  
born November 5, 1947
3. Sue Ellen Levengood  
born November 17, 1950

Philipp Peter Stilgenbauer  
Catharine (Stilgenbauer) Schumacher  
Caroline (Schumacher) Deich  
Caroline L. (Deich) Levensgood

1.5.1.4.8

Milo Atlee Levensgood  
Born October 31, 1916  
Died  
Buried

(1) Married September 10, 1949

Esther Douglas  
Born September 10, 1905  
Died February 9, 1985  
Buried in South Lawn Cemetery, Tucson,  
Arizona.

no children

(2) Married September 14, 1985

Virginia Unkefer  
Born February 14, 1925  
Died  
Buried

Philipp Peter Stilgenbauer  
Catharine (Stilgenbauer) Schumacher  
Caroline (Schumacher) Deich

1.5.1.5

Ella Deich

Born May 20, 1878

Died in 1910

Buried in St. John Cemetery, Canton, Ohio.

Married

Thomas J. King

Born in 1873

Died July 27, 1953

Buried in St. John Cemetery, Canton, Ohio.

1. Arthur King

2. Florence King

born

died at age 9 months

1.5.1.5.1

Arthur King

Born in 1906

Died June 17, 1985

Buried

Married

Helen Buck

Born

Died

Buried

Philipp Peter Stilgenbauer  
Catharine (Stilgenbauer) Schumacher  
Caroline (Schumacher) Deich

1.5.1.6

Emma Deich

Born May 22, 1880

Died August 13, 1970

Buried in St. John Cemetery, Canton, Ohio.

Married June 3, 1924

Thomas J. King

Born in 1873

Died July 27, 1953

Buried in St. John Cemetery, Canton, Ohio.

no children

Philipp Peter Stilgenbauer  
Catharine (Stilgenbauer) Schumacher  
Caroline (Schumacher) Deich

1.5.1.7

Phoebe Deich

Born June 16, 1882

Died April 19, 1958

Buried in Crown Hill Cemetery, Orrville, Ohio.

1. Friedrich Johannes "Fritz" Deich  
born January 27, 1904  
died in infancy

(1) Married December 4, 1904

Oscar "Ed" Smith

Born in 1882

Died September 23, 1908

Buried in Halifax Cemetery, Crawford Township,  
Coshocton County, Ohio.

2. Erlend Edward "Eddie" Smith

3. Carl Erwin Smith  
born March 23, 1907

(2) Married March 10, 1910

William A. Neiss

Born July 19, 1876

Died April 11, 1948

Buried in Crown Hill Cemetery, Orrville, Ohio.

4. John Neiss

5. Arthur Neiss

6. Dorothy Neiss

7. Earl J. Neiss

8. Pearl May Neiss  
twins baptized November 3, 1940  
at 18 years of age



Philipp Peter Stilgenbauer  
Catharine (Stilgenbauer) Schumacher  
Caroline (Schumacher) Deich  
Phoebe (Deich) Smith

1.5.1.7.2

Erlen Edward "Eddie" Smith

Born October 28, 1905

Died in 1989

Buried in Crown Hill Cemetery, Orrville, Ohio.

Married

Margaret Price

Born in 1937

Died in 1967

Buried

1. Irma Smith  
born
2. Judy Smith  
born
3. Carol Smith  
born
4. Sandy Smith  
born
5. Edwina Smith  
stillborn

Philipp Peter Stilgenbauer  
Catharine (Stilgenbauer) Schumacher  
Caroline (Schumacher) Deich  
Phoebe (Deich) Smith Neiss

1.5.1.7.4

John Neiss

Born in 1912

Died in 1986

Buried in Crown Hill Cemetery, Orrville, Ohio.

Married

Mary Morgan

Born

Died

Buried

1. Johnny Neiss  
born

2. Susan Neiss  
born

1.5.1.7.5

Arthur Neiss

Born in 1914

Died in 1986

Buried in Dalton Cemetery, Wayne County, Ohio.

Married

Ruth Harper

Born

Died

Buried

1. Lynn Neiss  
born

2. Colleen Neiss  
born

Philipp Peter Stilgenbauer  
Catharine (Stilgenbauer) Schumacher  
Caroline (Schumacher) Deich  
Phoebe (Deich) Smith Neiss

1.5.1.7.6

Dorothy Neiss  
Born February 6, 1918  
Died  
Buried  
Married September 21, 1940  
Theodore Keller  
Born August 17, 1916  
Died  
Buried

1. Donna Keller  
born July 26, 1943
2. Bobbie Keller  
born July 7, 1947
3. Ronnie Keller  
born October 16, 1951

1.5.1.7.7

Earl J. Neiss  
Born August 26, 1922  
Died  
Buried  
Married April 14, 1972  
Mary Shane  
Born January 19, 1935  
Died  
Buried

Philipp Peter Stilgenbauer  
Catharine (Stilgenbauer) Schumacher  
Caroline (Schumacher) Deich  
Phoebe (Deich) Smith Neiss

1.5.1.7.8

Pearl May Neiss  
Born August 26, 1922  
Died  
Buried

(1) Married

Russel Dague  
Born September 22, 1922  
Died January 1, 1978  
Buried in Dalton Cemetery, Wayne County, Ohio.  
no children

(2) Married April 21, 1990

Robert Reed  
Born  
Died  
Buried

1.5.1.8

Lena Deich  
Born October 1, 1884  
Died March 27, 1916  
Buried  
Married May 11, 1913  
John H. Farver  
Born May 19, 1882  
Died in 1941  
Buried in Union Hill Cemetery, Sugarcreek, Ohio.

1. Florence Caroline Farver  
born November 9, 1913  
died July 8, 1914

Philipp Peter Stilgenbauer  
Catharine (Stilgenbauer) Schumacher  
Caroline (Schumacher) Deich

1.5.1.9

Hattie Ida Deich

Born October 25, 1892

Died April 16, 1922

Buried in Halifax Cemetery, Crawford Township,  
Coshocton County, Ohio.

Married February 12, 1918

John H. Farver

Born May 19, 1882

Died in 1941

Buried in Union Hill Cemetery, Sugarcreek, Ohio.

1. Maude Leona Farver

born August 29, 1918

died May 14, 1919

buried in Halifax Cemetery

2. Irene May Farver

1.5.1.9.2

Irene May Farver

Born May 27, 1920

Died

Buried

Married

Angelo Croynale

Born

Died

Buried

Philipp Peter Stilgenbauer  
Catharine (Stilgenbauer) Schumacher

1.5.2

Frederick Schumacher

Born September 5, 1849

Died January 4, 1928

Buried in South Lawn Cemetery, Coahocton, Ohio.

Married June 29, 1872

Mary Ellen Fischer

Born in 1854

Died

Buried

1. John Schumacher  
born
2. Cora C. Schumacher
3. Charles C. Schumacher
4. Georg Alwin Schumacher
5. Friedrich Alonzo Schumacher

two sons died in infancy

Philipp Peter Stilgenbauer  
Catharine (Stilgenbauer) Schumacher  
Frederick Schumacher

1.5.2.2

Cora C. Schumacher

Born September 30, 1876 at Chili, Ohio.

Died November 15, 1952

Buried in South Lawn Cemetery, Coshocton, Ohio.

Married September 14, 1902 at Chili, Ohio.

John Joseph Scheetz, son of Henry and Elizabeth  
(Rumbold) Scheetz.

Born July 10, 1872

Died July 23, 1955

Buried in South Lawn Cemetery, Coshocton, Ohio.

1. George Ira Scheetz

2. Marion Scheetz

3. Glen Scheetz

4. Lillian Scheetz

Philipp Peter Stilgenbauer  
Catharine (Stilgenbauer) Schumacher  
Frederick Schumacher  
Cora C. (Schumacher) Scheetz

1.5.2.2.1

George Ira Scheetz  
Born February 22, 1906  
Died August 18, 1963  
Buried at Vallejo, California.  
Married Maria  
Born  
Died  
Buried

1. David Scheetz  
born
2. Nancy Scheetz  
born
3. Natalie Scheetz  
born

1.5.2.2.2

Marion Scheetz, Dr.  
Born June 17, 1907  
Died November 28, 1971  
Buried at Lewisville, Indiana.  
Married  
Lorena Ryman  
Born  
Died  
Buried  
no children



Philipp Peter Stilgenbauer  
Catharine (Stilgenbauer) Schumacher  
Frederick Schumacher  
Cora C. (Schumacher) Scheetz

1.5.2.2.3

Glen Scheetz

Born March 4, 1909

Died August 5, 1984

Buried in Pleasant Hill Baptist Church Cemetery,  
Coshocton, Ohio.

Married

Amy Passmore

Born

Died

Buried

no children

1.5.2.2.4

Lillian Scheetz

Born December 1, 1915

Died

Buried in South Lawn Cemetery, Coshocton, Ohio.

Married

Born December 1, 1913

Died May 27, 1979

Buried

1. Judith Brushwood  
born in 1942
2. John William Brushwood  
born in 1950
3. Marion Robert Brushwood  
born in 1952

Philipp Peter Stilgenbauer  
Catharine (Stilgenbauer) Schumacher  
Frederick Schumacher

1.5.2.3

Charles C. Schumacher

Born in 1880

Died

Buried

Married May 20, 1906

Flora Geib

Born

Died

Buried

1.5.2.4

George Irvin Schumacher

Born February 25, 1887

Died in 1978

Buried

Married April 3, 1910

Clara Elisabeth Alpeter

Born April 3, 1887

Died in 1967

Buried

1. Paul Henry Atlee Schumacher

Philipp Peter Stilgenbauer  
Catharine (Stilgenbauer) Schumacher  
Frederick Schumacher  
George Irvin Schumaker

1.5.2.4.1

Paul Henry Atlee Schumaker

Born November 10, 1914

Died

Buried

Married April 26, 1936

Ruth Elizabeth Sauerbrey

Born April 26, 1910

Died

Buried

1. Paul Henry Atlee Schumaker, Jr

2. Betty Lou Schumaker  
born September 27, 1939

1.5.2.4.1.1

Paul Henry Atlee Schumaker, Jr

Born June 27, 1942

Died

Buried

Married December 31, 1970

Sharon Correen White

Born June 4, 1943

Died

Buried

1. Robert Paul Schumaker  
born August 18, 1974

2. Carol Renee Schumaker  
born January 28, 1977

Philipp Peter Stilgenbauer  
Catharine (Stilgenbauer) Schumacher  
Frederick Schumacher

1.5.2.5

Alonzo Frederick Schumacher

Born October 26, 1893

Died

Buried

Married March 1, 1920

Margaret Grogroz

Born in 1894

Died

Buried

1.5.3

Catharine Schumacher

Born February 4, 1853

Died

Buried

Married January 7, 1873

Johannes Lorenz

Born

Died

Buried

1. Johannes Lorenz

born in 1877

died in 1879

2. Ellen Lorenz

born in 1880

Philipp Peter Stilgenbauer  
Catharine (Stilgenbauer) Schumacher

1.5.4

Mary Schumacher

Born September 18, 1858

Died May 11, 1930

Buried

(1) Married December 25, 1882

John P. Thomas

Born in 1857

Died September 10, 1899

Buried

1. Cora Ellen Thomas

2. Minnie Thomas

3. Marie Catherine Thomas

(2) Married October 27, 1904

William Deich

Born in 1851

Died in 1926

Buried

no children

Philipp Peter Stilgenbauer  
Catharine (Stilgenbauer) Schumacher  
Mary (Schumacher) Thomas

1.5.4.1

Cora Ellen Thomas  
Born July 24, 1883  
Died July 5, 1953  
Buried  
Married March 31, 1907  
Milo Fischer  
Born  
Died  
Buried

1. Leda Fischer  
born in 1912  
died in 1914
2. Arthur Fischer  
born
3. Ward Fischer  
born in 1921

1.5.4.2

Minnie Thomas  
Born January 22, 1888  
Died March 18, 1943  
Buried  
Married March 9, 1911  
William Kempf  
Born in 1875  
Died in 1963  
Buried

Philipp Peter Stilgenbauer  
Catharine (Stilgenbauer) Schumacher  
Mary (Schumacher) Thomas

1.5.4.3

Marie Catherine Thomas

Born July 20, 1894

Died March 15, 1986

Buried in Forest Hill Cemetery, Canton, Ohio.

Married October 26, 1915

Wilbert Marhofer

Born February 1, 1892

Died November 5, 1966

Buried in Forest Hill Cemetery, Canton, Ohio.

1. Pauline M. Marhofer

2. Glenda Marhofer

1.5.4.3.1

Pauline M. Marhofer

Born February 22, 1917

Died

Buried

Married August 21, 1941

Melvin Moncrief

Born July 16, 1918

Died

Buried

1. Gary Lee Moncrief

Philipp Peter Stilgenbauer  
Catharine (Stilgenbauer) Schumacher  
Mary (Schumacher) Thomas  
Marie Catherine (Thomas) Marhofer  
Pauline M. (Marhofer) Moncrief

1.5.4.3.1.1

Gary Lee Moncrief  
Born November 21, 1944  
Died  
Buried  
Married  
Karen Hooper  
Born in 1946  
Died  
Buried

1. Taunya Moncrief
2. Todd Moncrief  
born January 6, 1971
3. Tyler Moncrief  
born December 20, 1977
4. Tabitha Moncrief  
born March 22, 1980

1.5.4.3.1.1.1

Taunya Moncrief  
Born July 30, 1969  
Died  
Buried  
Married

Born  
Died  
Buried

1. Eric
2. Remington Niemchak  
born August 29, 1995



Philipp Peter Stilgenbauer  
Catharine (Stilgenbauer) Schumacher  
Mary (Schumacher) Thomas  
Marie Catherine (Thomas) Marhofer

1.5.4.3.2

Glenda Marhofer

Born February 28, 1924

Died

Buried

Married June 19, 1948

James Hookway

Born April 1, 1920

Died

Buried

1. Glen Hookway

1.5.4.3.2.1

Glen Hookway

Born February 15, 1952

Died

Buried

Married July 22,

Martha Simpson

Born April 23, 1954

Died

Buried

1. Joy Hookway, adopted  
born April 1, 1981

2. Stephanie Hookway, adopted  
born March 9, 1988

Philipp Peter Stilgenbauer  
Catharine (Stilgenbauer) Schumacher

1.5.5

Philip Schumacher

Born November 22, 1861

Died April 1, 1929

Buried in Halifax Cemetery, Crawford Township,  
Coshocton County, Ohio.

Married March 22, 1888

Barbara Geib

Born in 1865

Died March, 22, 1917

Buried

no children

1.5.6

Charles C. Schumacher

Born March 31, 1863 in Bucks Township, Tus-  
carawas County, Ohio.

Died January 20, 1934

Buried in Halifax Cemetery, Crawford Township,  
Coshocton County, Ohio.

Married May 2, 1885

Emma C. Everhart

Born in 1867

Died in 1949

Buried in Halifax Cemetery, Crawford Township,  
Coshocton County, Ohio.

1. Catharina Schumacher
2. William Schumacher
3. Ervin Earl Schumacher
4. Glenda Leona Schumacher

Philipp Peter Stilgenbauer  
Catharine (Stilgenbauer) Schumacher  
Charles C. Schumacher

1.5.6.1

Katherine Schumacher

Born May 19, 1892

Died April 2, 1916

Buried

Married June 12, 1912

William A. Ott

Born November 9, 1884

Died March 20, 1975

Buried in Baltic West Lawn Cemetery, Bucks  
Township, Tuscarawas County, Ohio.

1. Roland Carl Ott

1.5.6.1.1

Rollin Carl Ott

Born September 27, 1914

Died

Buried

Married December 27, 1941

Mabel Bernice Hoffman, daughter of William  
Charles and Bernice Etta (Norris) Hoffman.

Born November 6, 1919

Died

Buried

1. Kathleen Mahala Ott  
born March 3, 1949

Philipp Peter Stilgenbauer  
Catharine (Stilgenbauer) Schumacher  
Charles C. Schumacher

1.5.6.2

William Schumacher

Born

Died

Buried

Married March 4, 1908

Minnie Neiss, daughter of Mr. and Mrs. Charles  
Neiss.

Born November 29, 1885

Died December 11, 1939

Buried in Halifax Cemetery, Crawford Township,  
Coshocton County, Ohio.

1. Lester Schumacher  
born in 1905  
died in 1907

1.5.6.3

Earl Ervin Schumacher

Born December 1, 1896

Died in 1957

Buried

Married May 15, 1920

Viola M. Ladrach

Born in 1899

Died in 1979

Buried

1. Chester Wayne Schumacher  
2. Arthur Earl Schumacher

Philipp Peter Stilgenbauer  
Catharine (Stilgenbauer) Schumacher  
Charles C. Schumacher  
Earl Ervin Schumacher

1.5.6.3.1

Chester Wayne Schumacher

Born in 1921

Died

Buried

Married in 1941

Haroldine Stein

Born in 1924

Died

Buried

1. Carol Schumacher
2. James V. Schumacher
3. Connie Schumacher
4. John J. Schumacher

Philipp Peter Stilgenbauer  
Catharine (Stilgenbauer) Schumacher  
Charles C. Schumacher  
Earl Ervin Schumacher  
Chester Wayne Schumacher

1.5.6.3.1.1

Carol Schumacher

Born in 1941

Died

Buried

(1) Married

Donald R. Baum

Born

Died

Buried

1. Jeff Baum  
born

2. Terry Baum  
born

(2) Married

Eli Miller

Born

Died

Buried

Philipp Peter Stilgenbauer  
Catharine (Stilgenbauer) Schumacher  
Charles C. Schumacher  
Earl Ervin Schumacher  
Chester Wayne Schumacher

1.5.6.3.1.2

James V. Schumacher

Born in 1943

Died

Buried

Married October 15, 1962

Patricia Baum

Born in 1947

Died

Buried

1. Chris Schumacher  
born in 1963
2. Karli Schumacher  
born in 1973

1.5.6.3.1.3

Connie Schumacher

Born in 1950

Died

Buried

Married

David Wilkinson

Born

Died

Buried

1. Jason Wilkinson  
born in 1978

Philipp Peter Stilgenbauer  
Catharine (Stilgenbauer) Schumacher  
Charles C. Schumacher  
Earl Ervin Schumacher  
Chester Wayne Schumacher

1.5.6.3.1.4

John J. Schumacher  
Born in 1957  
Died  
Buried  
Married August 5, 1978  
Diane Jean Bielz  
Born in 1956  
Died  
Buried

1. Scott Schumacher  
born in 1982

1.5.6.3.2

Arthur Earl Schumacher  
Born in 1926  
Died  
Buried  
Married December 12, 1946  
Opal Hecker  
Born in 1927  
Died  
Buried

1. Sandra Sue Schumacher



Philipp Peter Stilgenbauer  
Catharine (Stilgenbauer) Schumacher  
Charles C. Schumacher  
Earl Ervin Schumacher  
Arthur Earl Schumacher

1.5.6.3.2.1

Sandra Sue Schumacher

Born in 1948

Died

Buried

Married January 27, 196

Patrick Fladung

Born in 1948

Died

Buried

1. Robert Fladung  
born in 1967

1.5.6.4

Glenda Leona Schumacher

Born October 10, 1903

Died

Buried

Married July 6, 1926

Raymond Geib

Born

Died

Buried

Philipp Peter Stilgenbauer  
Catharine (Stilgenbauer) Schumacher

1.5.7

Johannes Schumacher

Born May 3, 1865

Died

Buried

Married February 3, 1887

Elizabeth Miller

Born December 6, 1866

Died May 5, 1937

Buried in Halifax Cemetery, Crawford Cownship,  
Coshocton County, Ohio.

1. Settie Lousetta "Sadie" Schumacher  
born July 4, 1889  
died January 28, 1916  
buried in Halifax Cemetery
2. Homer Johannes Schumacher  
born October 15, 1890
3. Asa Vincent Schumacher
4. Fern Twila Schumacher

Philipp Peter Stilgenbauer  
Catharine (Stilgenbauer) Schumacher  
Johannes Schumacher

1.5.7.3

Asa Vincent Schumacher

Born January 22, 1903

Died

Buried

Married

Fern Esther Reddick

Born in 1905

Died

Buried

1. Jean Coyola Schumacher  
born September 21, 1922
2. Jack Roger Schumacher  
born August 30, 1930

1.5.7.4

Fern Twila Schumacher

Born July 22, 1908

Died

Buried

Married August 29, 1927

Dent Thomas

Born in 1904

Died in 1984

Buried

1. John Max Thomas
2. Norma Jean Thomas

Philipp Peter Stilgenbauer  
Catharine (Stilgenbauer) Schumacher  
Johannes Schumacher  
Fern Twila (Schumacher) Thomas

1.5.7.4.1

John Max Thomas  
Born March 12, 1928

Died

Buried

Married

Helen Huff

Born in 1928

Died

Buried

1. John Scott Thomas
2. Dru Ann Thomas

1.5.7.4.1.1

John Scott Thomas

Born in 1958

Died

Buried

Married

Linda Huff

Born in 1961

Died

Buried

1. John Joshua Thomas  
born in 1982

Philipp Peter Stilgenbauer  
Catharine (Stilgenbauer) Schumacher  
Johannes Schumacher  
Fern Twila (Schumacher) Thomas  
John Max Thomas

1.5.7.4.1.2

Dru Ann Thomas

Born in 1960

Died

Buried

Married

Joel Lapp

Born in 1954

Died

Buried

1. Justin Lapp  
born in 1980

1.5.7.4.2

Norma Jean Thomas

Born April 30, 1930

Died

Buried

Married

William Emlich, Dr.

Born

Died

Buried

1. Kerry Emlich
2. William Emlich  
born in 1961

Philipp Peter Stilgenbauer  
Catharine (Stilgenbauer) Schumacher  
Johannes Schumacher  
Fern Twila (Schumacher) Thomas  
Norma Jean (Thomas) Emlich

1.5.7.4.2.1

Kerry Emlich  
Born in 1957  
Died  
Buried  
Married July , 1981  
Michael Haddox  
Born  
Died  
Buried

Philipp Peter Stilgenbauer  
Catharine (Stilgenbauer) Schumacher

1.5.8

Magdalena Schumacher

Born May 1, 1867

Died in 1921

Buried in Halifax Cemetery, Crawford Township,  
Coshocton County, Ohio.

Married August 26, 1886

Gustave Limbacher, son of Jacob (1836-1902) and  
Phebe (1837-1912) (Regula) Limbacher, and grand-  
son of Christian and Juliane (Arnoth) Limbacher.

Born in 1862

Died in 1950

Buried in Halifax Cemetery, Crawford Township,  
Coshocton County, Ohio.

1. Oscar John Limbacher
2. Phoebe Edith Limbacher
3. Clarence C. Limbacher
4. Katharine Leona Florence Limbacher
5. William Earl Limbacher  
born January 24, 1897  
died November 2, 1972  
buried in Halifax Cemetery, Crawford  
Township, Coshocton County, Ohio.  
never married
6. Emma Irene Limbacher
7. Cora Limbacher
8. Jacob Limbacher  
born September 12, 1904  
died February 8, 1964  
buried in Halifax Cemetery, Crawford  
Township, Coshocton County; Ohio.  
never married
9. Franklin Gustave Limbacher
10. George Clayton Limbacher
11. Anna Magdalena Limbacher

Philipp Peter Stilgenbauer  
Catharine (Stilgenbauer) Schumacher  
Magdalena (Schumacher) Limbacher

1.5.8.1

Oscar John Limbacher

Born February 22, 1888

Died June 15, 1959

Buried in Baltic West Lawn Cemetery, Bucks  
Township, Tuscarawas County, Ohio.

Married December 3, 1920

Maude Myrtle Mencer, daughter of Jacob and  
Katherine (Kutcher) Mencer.

Born October 22, 1903

Died July 12, 1962

Buried in Baltic West Lawn Cemetery, Bucks  
Township, Tuscarawas County, Ohio.

1. Carl Richard Limbacher

2. Glendon Augusta Limbacher  
born April 4, 1929



Philipp Peter Stilgenbauer  
Catharine (Stilgenbauer) Schumacher  
Magdalena (Schumacher) Limbacher  
Oscar John Limbacher

1.5.8.1.1

Carl Richard Limbacher

Born January 31, 1921

Died July 11, 1990

Buried

Married December 23, 1940

Doris E. Powell, daughter of McKinley and Elva  
(Sheetz) Powell.

Born May 15, 1920

Died

Buried

1. James L. Limbacher  
born November 21, 1941
2. Shelby Jean Limbacher
3. John R. Limbacher  
born November 21, 1941

1.5.8.1.1.2

Shelby Jean Limbacher

Born May 22, 1943

Died

Buried

Married

John Fantin

Born

Died

Buried

Philipp Peter Stilgenbauer  
Catharine (Stilgenbauer) Schumacher  
Magdalena (Schumacher) Limbacher

1.5.8.2

Phoebe Edith Limbacher

Born August 10, 1889

Died November 18, 1918

Buried in Halifax Cemetery, Crawford Township,  
Coshocton County, Ohio.

Married February 21, 1909

George Geib, son of Friedrich and Katharina  
(Figert) Geib.

Born January 29, 1885

Died

Buried in Halifax Cemetery, Crawford Township,  
Coshocton County, Ohio.

1. Oskar Irwin Geib  
born September 14, 1910

2. Lucille Geib  
born June 15, 1914

1.5.8.3

Clarence C. Limbacher

Born December 30, 1892

Died December 30, 1981

Buried in Forest Hill Cemetery, Canton, Ohio.

Married May 16, 1925

Ruby Margaret Schwarm, daughter of William  
and Carrie Belle (Zimmerman) Schwarm.

Born August 5, 1901

Died June 10, 1978

Buried in Forest Hill Cemetery, Canton, Ohio.

1. Evelyn Limbacher  
born June 7, 1928

2. Roger Limbacher  
born February 2, 1930

Philipp Peter Stilgenbauer  
Catharine (Stilgenbauer) Schumacher  
Magdalena (Schumacher) Limbacher

1.5.8.4

Katharine Leona Florence Limbacher

Born December 8, 1894

Died May 8, 1969

Buried in Fairfield Cemetery, West Lafayette,  
Ohio.

Married January 31, 1918

Otto Charles Marhofer

Born August 21, 1893

Died August 21, 1973

Buried in Fairfield Cemetery, West Lafayette,  
Ohio.

1. infant daughter  
born November 3, 1918  
buried in Renner's Church Cemetery, Bucks  
Township, Tuscarawas County, Ohio.
2. Vearl Marhofer  
born November 10, 1919
3. Arline Lubertha Marhofer  
born January 12, 1922
4. Wilma Elma Marhofer  
born March 12, 1924
5. Alverta May Marhofer  
born September 6, 1926
6. Marion George Marhofer  
born October 18, 1928
7. Lyle Wayne Marhofer  
born April 10, 1935

Philipp Peter Stilgenbauer  
Catharine (Stilgenbauer) Schumacher  
Magdalena (Schumacher) Limbacher

1.5.8.6

Emma Irene Limbacher  
Born March 25, 1899  
Died February 25, 1980  
Buried in Baltic West Lawn Cemetery, Bucks  
Township, Tuscarawas County, Ohio.

Married

William A. Ott  
Born November 9, 1884  
Died March 20, 1975  
Buried in Baltic West Lawn Cemetery, Bucks  
Township, Tuscarawas County, Ohio.

1. Betty Ott  
born April 13, 1925

1.5.8.7

Cora Limbacher  
Born February 8, 1901  
Died February 27, 1978  
Buried in Coshocton County Memory Gardens, Ohio.  
Married November 29, 1921

Sylvan L. Bickel, son of Jacob and Louise  
(Sheetz) Bickel.

Born July 17, 1899  
Died April 2, 1970  
Buried in Coshocton County Memory Gardens, Ohio.

1. Ruth M. Bickel  
2. Grace Bickel  
3. Marcille Bickel  
born

Philipp Peter Stilgenbauer  
Catharine (Stilgenbauer) Schumacher  
Magdalena (Schumacher) Limbacher  
Cora (Limbacher) Bickel

1.5.8.7.1

Ruth M. Bickel

Born March 7, 1922 in New Bedford, Ohio.

Died December 25, 1996 at Licking Memorial  
Hospital, Newark, Ohio.

Buried in Coshocton County Memory Gardens, Ohio.

Married January 4, 1944

James Henry Reigle

Born

Died June 6, 1995

Buried

1. Carol Jean Reigle
2. Sherol Jane Reigle
3. Patricia Ann Reigle
4. Kathy LaVern Reigle

1.5.8.7.1.1

Carol Jean Reigle

Born

Died

Buried

Married

John Boyer

Born

Died

Buried

1. Shawn Boyer  
born

Philipp Peter Stilgenbauer  
Catharine (Stilgenbauer) Schumacher  
Magdalena (Schumacher) Limbacher  
Cora (Limbacher) Bickel  
Ruth M. (Bickel) Reigle

1.5.8.7.1.2

Sherol Jane Reigle

Born

Died

Buried

Married

John Grandmason

Born

Died

Buried

1. Nicole Grandmason  
born

1.5.8.7.1.3

Patricia Ann Reigle

Born

Died

Buried

Married

Gary Welch

Born

Died

Buried

1. Jeremy Welch, stepson  
born

Philipp Peter Stilgenbauer  
Catharine (Stilgenbauer) Schumacher  
Magdalena (Schumacher) Limbacher  
Cora (Limbacher) Bickel  
Ruth M. (Bickel) Reigle

1.5.8.7.1.4

Kathy LaVern Reigle

Born

Died

Buried

Married

Terry Ross

Born

Died

Buried

1. Christopher Ross, stepson  
born

2. Matthew Ross  
born

3. Jason Ross  
born

1.5.8.7.2

Grace Bickel

Born

Died

Buried

Married

Howard Fowler

Born

Died

Buried

Philipp Peter Stilgenbauer  
Catharine (Stilgenbauer) Schumacher  
Magdalena (Schumacher) Limbacher

1.5.8.9

Franklin Gustave Limbacher, farmer

Born April 16, 1908 in Coshocton County, Ohio.

Died February 4, 1996

Buried in Halifax Cemetery, Crawford Township,  
Coshocton County, Ohio.

Married October 4, 1931

Esther Reidenbach, daughter of Albert and Sarah  
(Emig) Reidenbach.

Born July 4, 1910

Died

Buried

1. Janice Elizabeth Limbacher  
born June 1, 1932

2. Shirley Ann Limbacher  
born April 13, 1934

3. Ronald Raymond Limbacher  
born December 23, 1936

4. Dean Limbacher  
born October 7, 1947

5. David Limbacher  
born February 6, 1949



Philipp Peter Stilgenbauer  
Catharine (Stilgenbauer) Schumacher  
Magdalena (Schumacher) Limbacher

1.5.8.10

George Clayton Limbacher

Born January 29, 1910

Died

Buried

Married November 16, 1933

Erma E. Degen, daughter of Henry and Katie  
(Boltz) Degen.

Born July 19, 1910

Died July 27, 1994

Buried in Halifax Cemetery, Crawford Township,  
Coshocton County, Ohio.

1. Marjorie Mae Limbacher  
born April 9, 1935
2. Arthur George Limbacher  
born December 19, 1936
3. Kenneth E. Limbacher  
born February 19, 1945
4. Karen Limbacher  
born December 5, 1947

Philipp Peter Stilgenbauer  
Catharine (Stilgenbauer) Schumacher  
Magdalena (Schumacher) Limbacher

1.5.8.11

Anna Magdalena Limbacher

Born March 23, 1914

Died

Buried

Married October 31, 1936

Raymond R. Reidenbach, son of Albert and Sarah  
(Emig) Reidenbach.

Born October 31, 1912

Died September 1, 1992

Buried in Halifax Cemetery, Crawford Township,  
Coshocton County, Ohio.

1. Eilene Ann Reidenbach  
born November 30, 1939
2. Dennis Franklin Reidenbach  
born November 26, 1941
3. Richard Reidenbach  
born September 8, 1944

Philipp Peter Stilgenbauer

1.6

Wilhelm Peter Stilgenbauer

Born March 24, 1832

Died August 4, 1912

Buried

Married May 1, 1857

Maria Elizabeth Eckert

Born April 15, 1839

Died February 5, 1912

Buried

1. Caroline Stilgenbauer

2. Jacob Curtis Stilgenbauer

3. James Stilgenbauer  
born

4. Lena Stilgenbauer  
born

Philipp Peter Stilgenbauer  
Wilhelm Peter Stilgenbauer

1.6.1

Caroline Stilgenbauer  
Born February 14, 1858  
Died

Buried  
Married March 2, 1882  
James A. Layman

Born  
Died  
Buried

1. Etta Layman  
born  
died
2. Clifford Layman  
born
3. William Layman  
born
4. Ida May Layman, see 1.1.3.7
5. Lulu G. Layman

Philipp Peter Stilgenbauer  
Wilhelm Peter Stilgenbauer  
Caroline (Stilgenbauer) Layman

1.6.1.5

Lulu G. Layman

Born

Died

Buried

Married November 22, 1923

Stanley Rudge

Born

Died

Buried

1. Robert Rudge  
born

1.6.2

Jacob Curtis (Stilgenbauer) Stillenbaur

Born April 4, 1861

Died August 18, 1929

Buried

Married July 6, 1893

Clara Elnora Patterson, daughter of Benjamin  
and Hannah (Leech) Patterson.

Born November 17, 1868

Died July 7, 1951

Buried

1. Floyd J. Stillenbaur

2. Ernest Curtis Stillenbaur  
born February 1, 1898  
died April 20, 1911

3. Fern Zelpha Stillenbaur

Philipp Peter Stilgenbauer  
Wilhelm Peter Stilgenbauer  
Jacob Curtis (Stilgenbauer) Stillenbauer

1.6.2.1

Floyd J. Stillenbauer

Born April 11, 1896

Died August 1, 1966

Buried

Married January 15, 1916

Bessie Mae Burrell

Born August 9, 1896

Died January 1, 1984

Buried

1. Imogene Lea Stillenbauer

2. Junior Floyd Stillenbauer

1.6.2.1.1

Imogene Lea Stillenbauer

Born September 14, 1916

Died

Buried

Married November 9, 1938

Wayland Ellsworth Lower, son of Lester and  
Vesta (Fair) Lower.

Born March 28, 1919

Died

Buried

1. Baxter James Lower

2. Charlene Faith Lower

3. Robert Allen Lower

Philipp Peter Stilgenbauer  
Wilhelm Peter Stilgenbauer  
Jacob Curtis (Stilgenbauer) Stillenbaur  
Floyd J. Stillenbaur  
Imogene Lea (Stillenbaur) Lower

1.6.2.1.1.1

Baxter James Lower

Born September 22, 1943

Died

Buried

Married December , 1962

Peggy Lou Owens

Born July 19, 1944

Died

Buried

1. John Michael Lower  
born January 31, 1967
2. James Allen Lower  
born May 5, 1968
3. Jennifer Michelle Lower  
born April 27, 1973

1.6.2.1.1.2

Charlene Faith Lower

Born November 9, 1949

Died

Buried

Married November 5, 1966

Dean Frampton Ashworth

Born November 17, 1936

Died

Buried

1. Dina Faith Ashworth  
born April 19, 1967
2. Terri Lynn Ashworth  
born March 29, 1968
3. Mark Frampton Ashworth  
born June 12, 1973

Philipp Peter Stilgenbauer  
Wilhelm Peter Stilgenbauer  
Jacob Curtis (Stilgenbauer) Stillenbaur  
Floyd J. Stillenbaur  
Imogene Lea (Stillenbaur) Lower

1.6.2.1.1.3

Robert Allen Lower  
Born February 22, 1957  
Died  
Buried  
Married February 10, 1984  
Nelda Joe Walker  
Born August 8, 1949  
Died  
Buried

1.6.2.1.2

Junior Floyd Stillenbaur  
Born November 21, 1919  
Died  
Buried  
Married  
Vivian Ellison  
Born  
Died  
Buried

1. Leona May Stillenbaur  
born
2. Sally Rae Stillenbaur  
born



Philipp Peter Stilgenbauer  
Wilhelm Peter Stilgenbauer  
Jacob Curtis (Stilgenbauer) Stillenbaur

1.6.2.3

Fern Zelpha Stillenbaur

Born May 16, 1907

Died

Buried

Married August 13, 1933

Alonzo G. Zinkon, son of Phillip J. and  
Minnie (Scherer) Zinkon.

Born October 30, 1904

Died

Buried

1. Sandra Lea Zinkon
2. Nancy Ann Zinkon
3. Mark Yarnell Zinkon



Philipp Peter Stilgenbauer  
Wilhelm Peter Stilgenbauer  
Jacob Curtis (Stilgenbauer) Stillenbaur  
Fern Zelpha (Stillenbaur) Zinkon

1.6.2.3.1

Sandra Lea Zinkon  
Born June 22, 1934  
Died  
Buried  
Married August 7, 1970  
Robert Hague  
Born September 5, 1930  
Died May 23, 1987  
Buried

1.6.2.3.2

Nancy Ann Zinkon  
Born October 10, 1935  
Died  
Buried  
Married June 3, 1961  
Andrew J. Foster  
Born November 19, 1928  
Died  
Buried

1. Deanna Lynn Foster  
born May 26, 1963
2. Timothy Andrew Foster  
born August 2, 1970

Philipp Peter Stilgenbauer  
Wilhelm Peter Stilgenbauer  
Jacob Curtis (Stilgenbauer) Stillenbaur  
Fern Zelpha (Stillenbaur) Zinkon

1.6.2.3.3

Mark Yarnell Zinkon

Born September 4, 1942

Died

Buried

Married May 26, 1972

Carolyn Thompson

Born November 23, 1943

Died

Buried

1. Christopher Mark Zinkon  
born June 3, 1974
2. Zachary Scott Zinkon  
born March 9, 1977

1. The first part of the document  
describes the general situation  
and the objectives of the study.

2. The second part of the document  
describes the methodology used  
in the study.

3. The third part of the document  
describes the results of the study  
and discusses the implications.

## PHILIPP PETER STILGENBAUER FAMILIES INDEX

### Albaugh,

Jeffery V. (1.1.3.6.8.1.4)  
Lisa A. (1.1.3.6.8.1.5)  
Patricia Ann (Plotner) Mizer 1.1.3.6.8.1  
Vernon A. (1.1.3.6.8.1) 2

### Alexander,

Carl (1.1.2.3.4.1)  
Velma Geraldine (Neiferd) 1.1.2.3.4.1

### Allen,

Carol Sue (Stilgenbauer) Smitley 1.1.2.10.5.1.1  
Cory Richard (1.1.2.10.5.1.1.1)  
Steve (1.1.2.10.5.1.1) 2

### Amicone,

Albert Charles (1.1.3.6.6.3)  
Doris Jean (Eckert) 1.1.3.6.6.3  
Jennifer Marie 1.1.3.6.6.3.3  
Steven Cory 1.1.3.6.6.3.4  
Susan Elizabeth 1.1.3.6.6.3.2  
Vincent Ray 1.1.3.6.6.3.1

### Andrade,

Aaron Joaquin 1.1.2.2.2.1.2.3  
Karlynn Keawalani 1.1.2.2.2.1.2.2  
Kristin Eileen Kea 1.1.2.2.2.1.2.1  
Mark Joaquin (1.1.2.2.2.1.2)  
Teresa Ann (Stilgenbauer) 1.1.2.2.2.1.2

### Angus,

Callie Louise 1.1.2.4.7.2.2.2  
Donald Burns 1.1.2.4.7.2.2.1  
Linda Louise (Ricer) 1.1.2.4.7.2.2  
William (1.1.2.4.7.2.2)

### Arbogast,

Elizabeth Lou (Regula) 1.1.3.4.2.7  
Paul (1.1.3.4.2.7)

### Archinal,

Glen (1.5.1.2.3.2.2)  
Sandy Lee (Levengood) 1.5.1.2.3.2.2

### Arcore,

Leone Elizabeth (Hothem) Hodge 1.1.2.4.2.3  
Wilbur Edgar "Mike" (1.1.2.4.2.3) 2

### Ashworth,

Charlene Faith (Lower) 1.6.2.1.1.2  
Dean Frampton (1.6.2.1.1.2)  
Dina Faith 1.6.2.1.1.2.1  
Mark Frampton 1.6.2.1.1.2.3  
Terri Lynn 1.6.2.1.1.2.2

### Aul,

Emma Ottilie 1.3.6.1  
John (1.3.6)  
Margaretha (Haas) 1.3.6

### Baab,

Adam (1.1.1.1.2)  
Cynthia Kay 1.1.3.4.4.2.2

Baab, Doreen (West) (1.1.1.1.2.2.3)  
E. Arlene 1.1.1.1.2.2.2  
Eleanor M. 1.1.1.1.2.1  
Kathryn Margaret (Huff) 1.1.1.1.2  
Lester H. 1.1.1.1.2.2  
Lorraine Renee 1.1.3.4.4.2.1  
Martha E. 1.1.1.1.2.2.1  
Marvin L. 1.1.1.1.2.2.3  
Mary (Stein) 1.1.3.4.4.2  
Mary Ellen 1.1.1.1.2.2.5  
Naomi R. 1.1.1.1.2.2.4  
Ruth (Maurer) (1.1.1.1.2.2)  
Wayne (1.1.3.4.4.2)

Baer,  
Caroline Esther (Emig) 1.1.3.6.1.1  
Cynthia Kay 1.1.3.6.1.1.1  
Robert (1.1.3.6.1.1)  
Thomas Lee 1.1.3.6.1.1.2

Baker,  
Candace Elaine 1.1.2.4.9.4.3.1  
Harry (1.1.2.4.9.4.3) 1  
Paul Eugene 1.1.2.4.9.4.3.2  
Susan Elaine (Lowery) 1.1.2.4.9.4.3

Balder,  
Mary Jane (Gonter) 1.2.5.5  
Simon Andrew (1.2.5.5)

Ball,  
Earl Raymond (1.1.1.1.7.3)  
Kathleen Joanne 1.1.1.1.7.3.1  
Mary Elizabeth (Groh) 1.1.1.1.7.3  
Susan Joyce 1.1.1.1.7.3.2

Barber,  
Emmaline Vernelle (Bretzius) 1.1.2.7.1.2  
J.R. (1.1.2.7.1.2)

Barnes,  
Berle F. (1.1.3.7.5)  
Berle F. Jr 1.1.3.7.5.1  
Betty Grace (Emig) 1.1.3.7.5  
Beverly Gail 1.1.3.7.5.2

Barrick,  
John Robert 1.1.3.4.2.3.1  
Karin Justine 1.1.3.4.2.3.3  
Mary Ann (Regula) 1.1.3.4.2.3  
Robert Keith (1.1.3.4.2.3)  
Sue Elizabeth 1.1.3.4.2.3.2

Baum,  
Carol (Schumacher) 1.5.6.3.1.1  
Donald R. (1.5.6.3.1.1) 1  
Jeff 1.5.6.3.1.1.1  
Terry 1.5.6.3.1.1.2

Bearline,  
Bonnie Jo (Lowe) 1.1.2.3.7.2  
Christina Lee 1.1.2.3.7.2.1  
Gary (1.1.2.3.7.2)  
Michael Joe 1.1.2.3.7.2.2

**Bell,**

Betty J. (Rhodes) 1.1.3.7.1.1  
David 1.1.3.7.1.1.1  
James E. (1.1.3.7.1.1)  
Michael 1.1.3.7.1.1.2  
Stephanie 1.1.3.7.1.1.\*

**Bellah,**

Bill (1.5.1.3.1.2)  
Lana (Stingel) 1.5.1.3.1.2

**Berry,**

Daniel Scott 1.1.1.1.6.1.1.4  
Elain Kay 1.1.1.1.6.1.1.1  
Jack (1.1.1.1.6.1.1)  
Ruth Ann (Doll) 1.1.1.1.6.1.1  
Tamera Rose 1.1.1.1.6.1.1.3  
Timothy Jacob 1.1.1.1.6.1.1.2

**Bickel,**

Cora (Limbacher) 1.5.8.7  
Donne Carolyn 1.5.1.4.4.1  
Fern Caroline (Levengood) 1.5.1.4.4  
Grace 1.5.8.7.2  
Marcille 1.5.8.7.3  
Ruth M. 1.5.8.7.1  
Simon Austin (1.5.1.4.4)  
Sylvan L. (1.5.8.7)

**Black,**

Curtis (1.1.2.3.3) 1  
Leona Bernice 1.1.2.3.3.2  
Lydia Phoebe (Stilgenbauer) 1.1.2.3.3  
Ruth Leota 1.1.2.3.3.1

**Blackstone,**

Christy Ann (Milam) 1.2.5.7.1.1  
David (1.2.5.7.1.1) 1  
Julie Ann 1.2.5.7.1.1.1

**Bohr,**

Glenn Lee (1.1.2.4.3.3.1) 1  
Karen Marie (Reiss) 1.1.2.4.3.3.1  
Nathaniel Ward 1.1.2.4.3.3.1.1

**Bond,**

Karen Marie (Reiss) Bohr 1.1.2.4.3.3.1  
Thomas Dunlop (1.1.2.4.3.3.1) 2

**Boyer,**

Carol Jean (Reigle) 1.5.8.7.1.1  
John (1.5.8.7.1.1)  
Shawn 1.5.8.7.1.1.1

**Bretzius,**

Beulah Belle (Norris) 1.1.2.7.1  
Emmaline Vernelle 1.1.2.7.1.2  
Henry Oliver (1.1.2.7.1)  
Wilma Ellen 1.1.2.7.1.1

**Brown,**

Dean Duane (1.2.5.6.2.2) 1  
Margaret Elizabeth (Gonter) 1.2.5.6.2.2  
Shawn Paul 1.2.5.6.2.2.1  
Stephan Thomas 1.2.5.6.2.2.2

Brushwood,

John William 1.5.2.2.4.2  
Judith 1.5.2.2.4.1  
Lillian (Scheetz) 1.5.2.2.4  
Marion Robert 1.5.2.2.4.3

Burger,

Brenda Annette 1.1.1.1.7.2.1.1  
Esther Josephine (Groh) 1.1.1.1.7.2  
Jeffrey Lynn 1.1.1.1.7.2.1  
Kendra Elaine (Gress) (1.1.1.1.7.2.1)  
Kenneth Dean (1.1.1.1.7.2)  
Rebecca Ann 1.1.1.1.7.2.2

Butler,

Emilie Louisa (Emig) 1.1.3.6.2  
James Lowell (1.1.3.6.2)

Campbell,

Carol Mae 1.1.2.3.3.2.3  
David 1.1.2.3.3.2.1  
Leona Bernice (Black) 1.1.2.3.3.2  
Linda 1.1.2.3.3.2.2  
Robert (1.1.2.3.3.2)

Chaye,

Jennifer (Norris) 1.1.2.7.3.1.1.2  
Lauren 1.1.2.7.3.1.1.2.1

Clunk,

David Michael (1.1.2.10.3.1.1)  
Patsy Lou (Neiss) 1.1.2.10.3.1.1  
Rachel Kathryn 1.1.2.10.3.1.1.1

Corbett,

Ami Lynn 1.1.2.4.9.1.2.2  
Bonnie (Pooley) (1.1.2.4.9.1.2) 1  
Charles Edward (1.1.2.4.9.1)  
Charles Edward Jr 1.1.2.4.9.1.2  
Christine Elizabeth (Breining) (1.1.2.4.9.1.2) 2  
Claudette Rae 1.1.2.4.9.1.1  
Connie Kae 1.1.2.4.9.1.3  
Florence Elizabeth (Scherer) 1.1.2.4.9.1  
Keri Anne 1.1.2.4.9.1.2.1

Crile,

Bruce Allen (1.1.1.1.4.1.1)  
Emma (Huff) 1.1.1.1.4  
George Robert (1.1.1.1.4) 1  
Lillian (Horn) (1.1.1.1.4.1)  
Ralph Huff 1.1.1.1.4.1

Croynale,

Angelo (1.5.1.9.2)  
Irene May (Farver) 1.5.1.9.2

Cuenot,

Demie Jo (Royer) 1.1.2.4.5.3.1  
Donald (1.1.2.4.5.3.1)  
Melissa 1.1.2.4.5.3.1.1  
Todd 1.1.2.4.5.3.1.2

Curen,

Joan (Deibel) 1.3.5.2.1.1  
Matthew 1.3.5.2.1.1.1



Curen, Richard (1.3.5.2.1.1)  
Dague,  
    Pearl May (Neiss) 1.5.1.7.8  
    Russel (1.5.1.7.8) 1  
Damasceno,  
    Francesca Elena 1.1.2.2.2.2.1.3  
    Luigi Giuseppe "Gino" III 1.1.2.2.2.2.1.1  
    Luigi Guiseppo II (1.1.2.2.2.2.1)  
    Mario Giovanni 1.1.2.2.2.2.1.4  
    Nancy Ellen (Rehard) 1.1.2.2.2.2.1  
    Sophia Isabella 1.1.2.2.2.2.1.2  
Davis,  
    Anna Helen (Harstine) 1.1.2.2.1.1  
    Vearl Lawrence (1.1.2.2.1.1)  
Deeds,  
    Charles E. (1.1.2.4.1)  
    Dilla Catherine (Reiss) 1.1.2.4.1  
Degen,  
    Carol (Ott) (1.1.3.4.5.2)  
    Clarence H. (1.1.3.4.5)  
    Glenn 1.1.3.4.5.1  
    James Brian 1.1.3.4.5.1.2  
    Jean Louise 1.1.3.4.5.1.1  
    Jennifer 1.1.3.4.5.2.3  
    Louisa Margaret (Regula) 1.1.3.4.5  
    Merle G. 1.1.3.4.5.2  
    Michael Merle 1.1.3.4.5.2.1  
    Phyllis (McPherson) (1.1.3.4.5.1)  
    Samuel 1.1.3.4.5.2.2  
    Virginia Sue 1.1.3.4.5.1.3  
Deibel,  
    Albert William 1.3.5.1  
    Carl Waldo 1.3.5.2.1  
    Carolina (Haas) 1.3.5  
    Flora A. (Getterman) (1.3.5.2)  
    Heien (Numan) (1.3.5.2.1)  
    Joan 1.3.5.2.1.1  
    John (1.3.5)  
    John Frederick Holm 1.3.5.2  
Deich,  
    Ada E. (Everhart) (1.5.1.1) 1  
    Arietta Joy 1.5.1.3.3  
    Caroline (Hackenbracht) (1.5.1.3)  
    Caroline (Schumacher) 1.5.1  
    Caroline L. 1.5.1.4  
    Charles 1.5.1.3  
    Charles William 1.5.1.3.2  
    Elizabeth (Humphrey) (1.5.1.1) 2  
    Ella 1.5.1.5  
    Emma 1.5.1.6  
    Esther Lea 1.5.1.3.1  
    Friedrich Johannes "Fritz" 1.5.1.7.1  
    Grace (Troyer) (1.5.1.1.1)  
    Guy Clifford 1.5.1.1.1  
    Hattie Ida 1.5.1.9

Deich, Helen 1.5.1.1.1.1  
John (1.5.1)  
John J. 1.5.1.1  
Lena 1.5.1.8  
Mary (Schumacher) Thomas 1.5.4  
Mary Elizabeth 1.5.1.2  
Maxine Ruby 1.5.1.3.4  
Norma Jean 1.5.1.3.2.1  
Phoebe 1.5.1.7  
Phoebe (Scherer) (1.5.1.3.2)  
William (1.5.4) 2

Diefenbach,  
Henry (1.4.3)  
Mary (Stilgenbauer) 1.4.3

Doak,  
Adaline (Gonter) 1.2.6  
Adam (1.2.6)  
Jane 1.2.6.2  
Robert 1.2.6.1

Doll,  
Carol Louise 1.1.1.1.6.1.3  
Daniel Richard 1.1.1.1.6.1.2.1  
Edward Wilhelm 1.1.3.3.4  
Emilia "Emma" (Emig) 1.1.3.3  
Ernst Heinrich 1.1.3.3.2  
Jacob (1.1.3.3)  
Jacob L. (1.1.1.1.6.1)  
James Edward 1.1.1.1.6.1.4  
Johannes Jacob 1.1.3.3.1  
Mary Josephine 1.1.1.1.6.1.6  
Minnie (Regula) (1.1.3.3.2)  
Minnie Louise 1.1.3.3.3  
Nancy Martha (Arnold) (1.1.3.3.1)  
Rebecca Sue 1.1.1.1.6.1.7  
Richard Paul 1.1.1.1.6.1.2  
Ruth Ann 1.1.1.1.6.1.1  
Ruth Margaret (Huff) 1.1.1.1.6.1  
Susanne (Whitman) (1.1.1.1.6.1.2)  
Theodore Eugene 1.1.1.1.6.1.5

Eckert,  
Brent Edward 1.1.3.6.6.4.2  
Doris Jean 1.1.3.6.6.3  
Elizabeth Marie (Emig) 1.1.3.6.6  
Gloria Ann 1.1.3.6.6.2  
Howard Henry (1.1.3.6.6)  
Judith Ann 1.1.3.6.6.5  
Laura Ann (Wehr) (1.1.3.6.6.1.1)  
Lisa Jennine 1.1.3.6.6.4.1  
Mary Margaret (Conkle) (1.1.3.6.6.1)  
Pamela Sue 1.1.3.6.6.1.3  
Robert Earl 1.1.3.6.6.4  
Ronald Harry 1.1.3.6.6.1  
Sally Ann (Westhaver) (1.1.3.6.6.4) 2  
Stacy Renee 1.1.3.6.6.4.3  
Timothy Allen 1.1.3.6.6.1.2

Eckert, William Ronald 1.1.3.6.6.1.1  
Edgerly,  
    John (1.1.2.4.4.1.1)  
    Sue Ann (Mathias) 1.1.2.4.4.1.1  
Eiler,  
    Ada (Miller) (1.5.1.3.4.1)  
    Elmer W. (1.5.1.3.4)  
    Keith A. 1.5.1.3.4.2  
    LuAnne 1.5.1.3.4.4  
    Lynn 1.5.1.3.4.1  
    Maxine Ruby (Deich) 1.5.1.3.4  
    Pamela 1.5.1.3.4.3  
    SuAnne R. 1.5.1.3.4.5  
Ellenberger,  
    Clara Saloma (Youngen) Whitmer 1.3.3.4  
    George (1.3.3.4) 2  
Ellwood,  
    Barbara Ann (Huff) 1.1.1.1.5.6  
    Brockton Richard 1.1.1.1.5.6.1  
    Bryan Kipling 1.1.1.1.5.6.2  
    Elizabeth Anne 1.1.1.1.5.6.3  
    Richard P. (1.1.1.1.5.6)  
Emig,  
    Alan Gregory 1.1.3.6.1.2.3  
    Alfred Glenn 1.1.3.6.1.2  
    Alfred Johannes 1.1.3.6.1  
    Alice Louise 1.1.3.6.1.4  
    Alma Darlene 1.1.3.7.3.3  
    Anna Otilia "Tillie" 1.1.3.8  
    Annette Cheri 1.1.3.6.1.2.2  
    Anthony Glenn 1.1.3.6.1.2.4  
    Arda (Maie) (1.1.3.6.1.2)  
    Arlana Marie 1.1.3.6.1.2.1  
    Betty Grace 1.1.3.7.5  
    Carol Ann 1.1.3.6.7.5  
    Caroline Esther 1.1.3.6.1.1  
    Diane Elaine 1.1.3.6.1.3.7  
    Edgar Norman 1.1.3.6.4  
    Edward Russell 1.1.3.7.2  
    Elizabeth Marie 1.1.3.6.6  
    Emilia "Emma" 1.1.3.3  
    Emilie Louisa 1.1.3.6.2  
    Esther Caroline 1.1.3.6.8  
    Florence May (Winkler) (1.1.3.6.1) 2  
    Francis Heinrich 1.1.3.6.3  
    Harold Eugene 1.1.3.6.5.1  
    Helen (Smith (1.1.3.6.1) 1  
    Henry Albert 1.1.3.6.5  
    Ida May (Layman) 1.1.3.7  
    Jacob 1.1.3.7  
    James Allen 1.1.3.6.1.3.4  
    James John 1.1.3.7.3  
    Johannes (1.1.3)  
    Johannes Edward "John" 1.1.3.6  
    John Henry (1.1.3.6.5.2)

Emig, John Richard 1.1.3.6.1.3.10  
Joseph W. 1.1.3.7.3.2  
Katharina 1.1.3.1  
Kathleen Anne 1.1.3.6.1.3.2  
Leona Dorothy (Tessanne) (1.1.3.6.4)  
Lois (Chesterman) (1.1.3.6.4.1)  
Lori Marie (Wilson) (1.1.3.6.1.3.1)  
Louisa 1.1.3.2  
Louisa (Stilgenbauer) 1.1.3  
Margaret A. (Wardman) (1.1.3.7.3)  
Margaretha Louise 1.1.3.7.1  
Marguerite Mary (Steitz) (1.1.3.6.5)  
Maria Philippina "Phoebe" 1.1.3.4  
Mary Elizabeth 1.1.3.6.1.3.6  
Mary Ellen (Roberts) (1.1.3.6.1.3)  
May Elisabeth Caroline 1.1.3.7.4  
Nancy Jean 1.1.3.6.7.4  
Nancy Marie 1.1.3.6.1.3.3  
Norma Jean 1.1.3.6.4.2  
Patricia Arline (1.1.3.6.5.4)  
Paul Richard (1.1.3.6.5.5)  
Pauline Elizabeth 1.1.3.6.7.2  
Philippina "Phoebe" (Regula) (1.1.3.6)  
Ralph William 1.1.3.6.1.3  
Ramona N. (Dunfee) (1.1.3.7.6)  
Randolph William 1.1.3.6.1.3.1  
Rebecca (1.1.3.6.5.3)  
Richard Julius 1.1.3.6.4.1  
Rita Marie 1.1.3.7.6.1  
Robert Woodrow 1.1.3.7.6  
Roberta Susan 1.1.3.6.1.3.8  
Robin 1.1.3.7.6.3  
Rodney Wayne "Randy" 1.1.3.7.6.2  
Rodney William 1.1.3.6.7.3  
Ronald Lee 1.1.3.6.1.3.9  
Ruth (Stanch) (1.1.3.6.3)  
Ruth Florence (Burrier) (1.1.3.6.7)  
Shirley Ruth 1.1.3.6.7.1  
Wilhelmina Sophia "Minnie" 1.1.3.5  
William David 1.1.3.6.1.3.5  
William Eugene 1.1.3.6.7  
William James 1.1.3.7.3.1

Emlich,

Kerry 1.5.7.4.2.1  
Norma Jean (Thomas) 1.5.7.4.2  
William 1.5.7.4.2.2  
William (1.5.7.4.2)

Erb,

Atlee (1.5.1.3.4.4)  
LuAnne (Eiler) 1.5.1.3.4.4

Everhart,

Calvin 1.2.1.1  
David (1.2.1)  
Ella 1.2.1.4  
Luellen (Gonter) 1.2.4

Everhart, Maggie 1.2.1.7  
Mary 1.2.1.2  
May 1.2.1.8  
Milton 1.2.1.6  
Saloma 1.2.1.3  
Sophia (Gonter) 1.2.1  
Walter 1.2.1.5  
William (1.2.4)

Falk,  
Amber 1.1.2.1.3.3.2.2  
Betty (\_\_\_\_) (1.1.2.1.3.3)  
Carl (1.1.2.1.3)  
Catherine (Keel) (1.1.2.1.3.1.2)  
Debbie 1.1.2.1.3.3.1  
Franklin 1.1.2.1.3.1  
Franklin Todd 1.1.2.1.3.1.2  
Jordan 1.1.2.1.3.3.2.3  
Nancy 1.1.2.1.3.1.1  
Nettie (Wolfarth) 1.1.2.1.3  
Nickolas 1.1.2.1.3.1.2.2  
Richard 1.1.2.1.3.3  
Rickie 1.1.2.1.3.3.2  
Ronel (Bricker) (1.1.2.1.3.3.2)  
Ruth 1.1.2.1.3.2  
Ruth (Sontymyer) (1.1.2.1.3.1)  
Ryan 1.1.2.1.3.3.2.1  
Todd 1.1.2.1.3.1.2.1

Fantin,  
John (1.5.8.1.1.2)  
Shelby Jean (Limbacher) 1.5.8.1.1.2

Farver,  
Florence Caroline 1.5.1.8.1  
Hattie Ida (Deich) 1.5.1.9  
Irene May 1.5.1.9.2  
John H. (1.5.1.8), (1.5.1.9)  
Lena (Deich) 1.5.1.8  
Maude Leona 1.5.1.9.1

Finton,  
Delmar Richard (1.1.3.4.2.4)  
Eunice Esther (Regula) 1.1.3.4.2.4  
Sondra Jill 1.1.3.4.2.4.1  
Steven Richard 1.1.3.4.2.4.2

Fischer,  
Arthur 1.5.4.1.2  
Cora Ellen (Thomas) 1.5.4.1  
Leda 1.5.4.1.1  
Milo (1.5.4.1)  
Ward 1.5.4.1.3

Fishel,  
Cynthia Ann 1.1.1.1.7.4.1  
Donald James (1.1.1.1.7.4)  
Dorothy Jean (Groh) 1.1.1.1.7.4  
Douglas Scott 1.1.1.1.7.4.3  
Elaine Marie 1.1.1.1.7.4.2

Fladung,  
Patrick (1.5.6.3.2.1)  
Robert 1.5.6.3.2.1.1  
Sandra Sue (Schumacher) 1.5.6.3.2.1

Foster,  
Andrew J. (1.6.2.3.2)  
Deanna Lynn 1.6.2.3.2.1  
Nancy Ann (Zinkon) 1.6.2.3.2  
Timothy Andrew 1.6.2.3.2.2

Fowler,  
Grace (Bickel) 1.5.8.7.2  
Howard (1.5.8.7.2)

Froelich,  
Arline Vernice (Stilgenbauer) 1.1.2.10.4  
Britta Renee 1.1.2.10.4.1.2  
Christa Anne (Huthwaite) (1.1.2.10.4.1.1)  
Eric Deiter 1.1.2.10.4.1.3  
Francis Rueben (1.1.2.10.4) 1  
Janis Diane (Perv) (1.1.2.10.4.1) 1  
Larry Norman 1.1.2.10.4.1  
Mark Eugene 1.1.12.10.4.1.1  
Stephen Earl 1.1.2.10.4.2  
Suzanne (Dolzal) (1.1.2.10.4.1) 2

Galon,  
Doris (1.2.5.4.1)

Gardner,  
Dana Jean (Lembright) 1.1.1.1.1.4.3  
Heather Marie 1.1.1.1.1.4.3.1  
Malcolm (1.1.1.1.1.4.3)

Geib,  
Elisabeth 1.4.2.1  
Emma 1.4.2.3  
Flora 1.4.2.4  
George (1.5.8.2)  
Glenda Leona (Schumacher) 1.5.6.4  
Johannes Heinrich 1.4.2.2  
Lucille 1.5.8.2.2  
Oskar Irwin 1.5.8.2.1  
Philip (1.4.2)  
Phoebe (Stilgenbauer) 1.4.2  
Phoebe Edith (Limbacher) 1.5.8.2  
Raymond (1.5.6.4)

George,  
Gary (1.1.3.4.4.2.1)  
Gary Mark 1.1.3.4.4.2.1.1  
Lorraine Renee (Baab) 1.1.3.4.4.2.1

Gephart,  
Clarence K. (1.1.2.7.2.1)  
Joyce 1.1.2.7.2.1.1  
Margaret Katherine (Norris) 1.1.2.7.2.1

Gerbetz,  
Helen Kathryn (Huff) Kinsey 1.1.1.1.6.3  
Robert (1.1.1.1.6.3) 2

Gonder,  
Alice (1.1.2.7.2)

Gonder, Larry (1.1.2.7.2.5)

Gonter,

Adaline 1.2.6  
Alvin 1.2.7.3  
Anna (McPherson) (1.2.5.7) 1  
Anna Elizabeth (Stilgenbauer) 1.2  
Barbara Ann 1.2.5.6.2.5  
Beth L. (Miller) (1.2.5.6.2.3)  
Calvin 1.2.5.1  
Carl Lee 1.2.5.6.2.4  
Celesta Grace 1.2.7.5  
Charles 1.2.5.1.3  
Charles Bernard David 1.2.5.6.2.3  
Charles Bernard David, Jr 1.2.5.6.2.3.1  
Charles William 1.1.2.5.6.1.1  
Clara Elizabeth (Kleinknecht) (1.2.5)  
Deborah Rae 1.2.5.7.2.4  
Della (Boyd) (1.2.5.2)  
Doris Catherine (Allen) (1.2.5.6.1) 1  
Elisabetha "Bessie" 1.2.7.4  
Elizabeth Anna 1.2.2  
Elizabeth "Betty" (Farkus) Wolf (1.2.5.7) 20  
Elma Grace (Haynes) (1.2.5.6)  
Elmer 1.2.5.3  
Elsie (Gaugh) (1.2.7.1)  
Ernest Charles 1.2.5.6  
Evelyn Nadine 1.2.5.7.1  
Florence Vivian (Garver) (1.2.5.7.2)  
George 1.2.7  
George Edward 1.2.5.7  
George Paul Charles 1.2.5.6.2.1.1  
George Roger 1.2.5.7.2  
George Steven 1.2.5.7.2.2  
Hazel Mae (Everhart) (1.2.5.1)  
Hilda (Welsch) (1.2.5.1.1)  
Jacob S. (1.2)  
Janet Arlene (Noele) (1.2.5.6.1) 2  
Jean Umansetter (1.2.5.6.1.1)  
Jetta Ellen 1.2.5.1.4  
John Gottfried 1.2.5.2  
Lloyd 1.2.7.1  
Lora Lee 1.2.5.7.2.3  
Lori Jean (Edie) (1.2.5.6.2.1)  
Luellen 1.2.4  
Mabel 1.2.5.2.1  
Margaret 1.2.5.1.2  
Margaret Elizabeth 1.2.5.6.2.2  
Mary Christine (Kessler) (1.2.5.6.2)  
Mary Jane 1.2.3  
Mary Jane 1.2.5.5  
Michael Ernest 1.2.5.6.1.2  
Michael Ernest 1.2.5.6.1.2.1  
Natalie Kay 1.2.5.6.1.1.1  
Paul 1.2.5.6.2  
Paul Thomas 1.2.5.6.2.1

Gonter, Pearl Ellen 1.2.7.2  
Russell 1.2.5.1.1  
Sara Ellen "Sally" 1.2.5.4  
Sheila Rae 1.2.5.6.1.1.2  
Sophia 1.2.1  
Sophia (Lembright) (1.2.7)  
Sylvester 1.2.5  
Twila 1.2.5.1.1.1  
Vivian Marie 1.2.5.7.2.1  
William Ernest 1.2.5.6.1  
Zachary Robert 1.2.5.6.2.1.2

Graber,  
Emma (Huff) Crile 1.1.1.1.4  
Irvin Henry (1.1.1.1.4) 2

Grandmason,  
John (1.5.8.7.1.2)  
Nicole 1.5.8.7.1.2.1  
Sherol Jane (Reigle) 1.5.8.7.1.2

Grewell,  
Rita Marie (Emig) 1.1.3.7.6.1  
Victor (1.1.3.7.6.1)

Groh,  
Carol Sue (Lembright) 1.1.1.1.1.4.1  
Cletus Joseph Eckert (1.1.1.1.7)  
Daniel C. (1.1.1.1.1.4.1)  
Dorothy Jean 1.1.1.1.7.4  
Esther Josephine 1.1.1.1.7.2  
Kelly Sue 1.1.1.1.1.4.1.1  
Marguerite Marie 1.1.1.1.7.1  
Mary Elizabeth 1.1.1.1.7.3  
Minnie Edna (Huff) 1.1.1.1.7  
Wendy Meredith 1.1.1.1.1.4.1.2

Haas,  
Albert Wilhelm 1.3.1.4  
Carolina 1.3.5  
Caroline (Ott) (1.3.1)  
Edward Heinrich 1.3.1.5  
Elisabeth 1.3.3  
Elisabetha 1.3.1.3  
Emma Susanna 1.3.1.8  
Friedrich 1.3.2  
Johannes 1.3.1.2  
Karl Daniel 1.3.1.6  
Katharina 1.3.4  
Katharina Rosina 1.3.1.7  
Margaretha 1.3.6  
Margaretha (Stilgenbauer) 1.3  
Maria 1.3.1.1  
Maria 1.3.7  
Mary (Garber) (1.3.2)  
Peter (1.3)  
Peter 1.3.1

Hadden,  
Bessie (Levengood) 1.5.1.2.1  
William (1.5.1.2.1)



Haddox,

Kerry (Emlich) 1.5.7.4.2.1  
Michael (1.5.7.4.2.1)

Hagloch,

Cynthia Yvonne 1.1.1.1.2.2.1.1  
Mark Henry 1.1.1.1.2.2.1.3  
Martha E. (Baab) 1.1.1.1.2.2.1  
Paul William 1.1.1.1.2.2.1.2  
Richard (1.1.1.1.2.2.1)

Hague,

Robert (1.6.2.3.1)  
Sandra Lea (Zinkon) 1.6.2.3.1

Hahn,

Alvin 1.1.3.5.1  
Dora 1.1.3.5.2  
Gale Patricia 1.1.3.5.1.1  
Sue (Davis) (1.1.3.5.1)  
Wilhelmina Sophia "Minnie" (Emig) 1.1.3.5  
William J. (1.1.3.5)

Haldeman,

Fred (1.1.1.2.1)  
Helen M. 1.1.1.2.1.1  
Mary (Schmidt) 1.1.1.2.1

Hallmark,

Jerry Don (1.2.5.6.2.2) 2  
Joshua David 1.2.5.6.2.2.3  
Margaret Elizabeth (Gonter) Brown 1.2.5.6.2.2

Hamler,

Bruce (1.1.2.4.9.1.3)  
Connie Kae (Corbett) 1.1.2.4.9.1.3  
Heather Lynn 1.1.2.4.9.1.3.1  
Wayne Thomas 1.1.2.4.9.1.3.2

Hamman,

Erica Elizabeth 1.1.2.4.3.3.2.1  
Mark Brandon 1.1.2.4.3.3.2.3  
Matthew Shane 1.1.2.4.3.3.2.2  
Michael (1.1.2.4.3.3.2)  
Susan Eileen (Reiss) 1.1.2.4.3.3.2

Hammer,

David Michael (1.2.5.7.2.3)  
Lora Lee (Gonter) 1.2.5.7.2.3  
Steven David 1.2.5.7.2.3.1

Harb,

Jamal (1.1.2.2.2.1.5)

Harmon,

Arno Dee (1.1.1.1.6.3.3)  
Jayne Rene (Kinsey) 1.1.1.1.6.3.3  
Jon Paul 1.1.1.1.6.3.3.1

Harper,

Gregory Dean 1.1.1.1.2.2.4.1  
Naomi R. (Baab) 1.1.1.1.2.2.4  
Richard Dean (1.1.1.1.2.2.4)

Harrow,

Alice Rowena (Neiferd) 1.1.2.3.4.2

Harrow, Owen (1.1.2.3.4.2)

Harstine,

Anna Helen 1.1.2.2.1.1  
Jane Ann 1.1.2.2.1.2.1  
John Jacob 1.1.2.2.1.2  
John Sherman (1.1.2.2.1)  
Sarah Catherine "Sadie" (Stilgenbauer) 1.1.2.2.1  
Winifred Lavone (Philabaum) (1.1.2.2.1.2)

Hart,

Diann Lynn (Wolf) 1.1.1.1.6.5.1  
Esther R. (Schmucker) (1.1.1.2.1.1.1)  
Helen M. (Haldeman) 1.1.1.2.1.1  
Lawrence E. (1.1.1.2.1.1)  
Lawrence E. Jr 1.1.1.2.1.1.1  
Michael Raymond 1.1.1.1.6.5.1.1  
Raymond J. (1.1.1.1.6.5.1)

Headington,

Andrea Carol 1.1.1.1.6.1.3.2  
Brett Edward 1.1.1.1.6.1.3.3  
Carol Louise (Doll) 1.1.1.1.6.1.3  
Edward (1.1.1.1.6.1.3)  
Steven Michael 1.1.1.1.6.1.3.1

Heineman,

Alan Charles (1.1.2.4.3.2.1)  
Jonas Vaughn 1.1.2.4.3.2.1.1  
Parker Vaughn 1.1.2.4.3.2.1.2  
Toni Wynette (Vaughn) 1.1.2.4.3.2.1

Hiles,

Brenda Leigh 1.1.2.5.4.1.1  
Frederick Eugene (1.1.2.5.4.1)  
Shirley Ann (Miller) 1.1.2.5.4.1  
Wendy Ann 1.1.2.5.4.1.2

Hoban,

Carolyn Louise (Stilgenbauer) 1.1.2.2.2.1.5  
James Michael (1.1.2.2.2.1.5) 1  
James Michael 1.1.2.2.2.1.5.1  
Shannon Maureen 1.1.2.2.2.1.5.2

Hodge,

Bruce Allan 1.1.2.4.2.3.1  
Elizabeth Ann 1.1.2.4.2.3.2  
Franklin Bruce (1.1.2.4.2.3) 1  
James Allen 1.1.2.4.2.3.1.1  
Janice Ann (Schindler) (1.1.2.4.2.3.1)  
Leone Elizabeth (Hothem) 1.1.2.4.2.3

Hoobler,

Grace Anne (Walkenspaw) 1.1.2.4.2.1.2  
Myron Wendell (1.1.2.4.2.1.2)  
Rebecca Anne 1.1.2.4.2.1.2.1

Hookway,

Glen 1.5.4.3.2.1  
Glenda (Marhofer) 1.5.4.3.2  
James (1.5.4.3.2)  
Joy (1.5.4.3.2.1.1)  
Martha (Simpson) (1.5.4.3.2.1)  
Stephanie (1.5.4.3.2.1.2)

Hothem,

Adam (1.1.2.6)  
Anita Carol 1.1.2.4.2.2.4.1  
Anna Margaret 1.1.2.4.2.1  
Barbara (Dunlevy) (1.1.2.4.2.2.2)  
Barbara Lynn 1.1.2.4.2.5.2  
Bernice Louise 1.1.2.4.2.4  
Betty Jean (Hughes) (1.1.2.4.2.5)  
Bobbi Ann 1.1.2.4.2.2.3.1  
Carl William 1.1.2.4.2.2  
Carolie (Siegel) (1.1.2.4.2.2.4)  
Caroline Louisa (Stilgenbauer) 1.1.2.6  
Donna Darlene 1.1.2.4.2.5.1  
Elizabeth Virginia (Selders) (1.1.2.4.2.2)  
George 1.1.2.6.1  
Gerald Dean (1.1.3.4.2.5)  
Ida Elizabeth (Reiss) 1.1.2.4.2  
John Wayne 1.1.2.4.2.2.4  
Joy Carol (Regula) 1.1.3.4.2.5  
Julie Carol 1.1.3.4.2.5.2  
Leone Elizabeth 1.1.2.4.2.3  
Lewis Reiss 1.1.2.4.2.5  
Mardi (Phillips) (1.1.2.4.2.2.3) 2  
Marilyn Jean 1.1.2.4.2.2.1  
Marla 1.1.2.4.2.2.4.2  
Mary 1.1.2.6.2  
Michael John 1.1.2.4.2.2.4.3  
Patricia (Schindler) (1.1.2.4.2.2.3) 1  
Rick Alan 1.1.3.4.2.5.1  
Robert Neal 1.1.2.4.2.2.3  
William Henry (1.1.2.4.2)  
William Lee 1.1.2.4.2.2.2

Huff,

Adella Alice (Portz) (1.1.1.1.5)  
Barbara Ann 1.1.1.1.5.6  
Barbara Kay 1.1.1.1.6.4.4  
Beatrice Anne (Keplinger) (1.1.1.1.5.2)  
Carl Peter 1.1.1.1.3  
Catharina Margaretha 1.1.1.1.2  
Charles Adrian 1.1.1.1.3.3  
Charles Peter 1.1.1.1.3  
Cheril 1.1.1.1.3.3.1  
Clayton Alvin 1.1.1.1.6  
Cleton Elmer 1.1.1.1.6  
David Richard 1.1.1.1.5.5.1  
Donald Clayton 1.1.1.1.6.4  
Donald D. 1.1.1.1.3.1.1  
Donna Marie 1.1.1.1.6.4.5  
Doris Darlene 1.1.1.1.3.2  
Dorothy Jean 1.1.1.1.5.4  
Edith Louise Marie 1.1.1.1.9  
Eleanor J. (Peden) (1.1.1.1.3.1)  
Elizabeth Crile 1.1.1.1.6.2  
Emma 1.1.1.1.4  
Emma C. (Howald) (1.1.1.1.3)

Huff, Emma Carolyn 1.1.1.1.6.5  
 Francis Jacob 1.1.1.1.5  
 Francis Jacob 1.1.1.1.5.2.2  
 Francis Richard 1.1.1.1.5.5  
 Helen Kathryn 1.1.1.1.6.3  
 Jacob (1.1.1.1)  
 John Oliver 1.1.1.1.8  
 Julie Lynn 1.1.1.1.3.3.4  
 Kathryn Alice 1.1.1.1.5.1  
 Kathryn Margaret 1.1.1.1.2  
 Linda Louise 1.1.1.1.6.4.1  
 Lois (Miller) (1.1.1.1.5.5)  
 Margaret Mae Jane 1.1.1.1.5.3  
 Mary M. (Crile) (1.1.1.1.6)  
 Minnie Aetna 1.1.1.1.7  
 Minnie Edna 1.1.1.1.7  
 Nancy Lynn 1.1.1.1.5.5.2  
 Paul John 1.1.1.1.6.4.2  
 Paul John 1.1.1.1.6.6  
 Robert 1.1.1.1.3.3.2  
 Robert Allen 1.1.1.1.5.2  
 Robert Charles 1.1.1.1.5.2.3  
 Rolland Dale 1.1.1.1.3.1  
 Ruth Margaret 1.1.1.1.6.1  
 Samuel Budd 1.1.1.1.5.2.1  
 Sandra (Bragg) (1.1.1.1.3.3) 2  
 Sara 1.1.1.1.1  
 Sarah 1.1.1.1.1  
 Shirley (Wolf) (1.1.1.1.3.3) 1  
 Steven 1.1.1.1.3.3.3  
 Susan Elaine 1.1.1.1.5.5.3  
 Susan Elizabeth 1.1.1.1.6.4.3  
 Thelma Faye (Finzer) (1.1.1.1.6.4)  
 Thomas William 1.1.1.1.5.2.4  
 Timothy William 1.1.1.1.5.5.4  
 Wilhelmina "Minnie" (Maurer) 1.1.1.1

Huppert,  
 Charles (1.3.3.3.1)  
 Cheryl Lynn 1.3.3.3.1.1.1  
 Elizabeth L. (Youngen) 1.3.3.3.1  
 Jean Anne 1.3.3.3.1.2  
 John C. 1.3.3.3.1.1  
 Ruth Ann (Froelich) (1.3.3.3.1.1)

Huprich,  
 Elisabeth (Haas) Jungen 1.3.3  
 Harry 1.3.3.6  
 Oscar 1.3.3.5  
 Valentine (1.3.3) 2

Immel,  
 Irmgard (Seil) (1.1.1.1.5.3.1)  
 Jedd Chesley 1.1.1.1.5.3.3  
 Jeffry Huff 1.1.1.1.5.3.2  
 Margaret Mae Jane (Huff) 1.1.1.1.5.3  
 Thomas Willard (1.1.1.1.5.3)  
 Thomas Jeremy 1.1.1.1.5.3.1

Janofski,

Peggy Marveine (Miller) 1.1.2.4.5.2.2  
Philip Lynn (1.1.2.4.5.2.2)

Johnston,

Charles Frederick 1.1.3.2.1  
Charles Frederick Jr 1.1.3.2.1.2  
Clara Marie (Man) (1.1.3.2.1) 1  
Clayton Henry 1.1.3.2.2  
Eunice Claire 1.1.3.2.1.1  
Janet Caroline (Sitar) (1.1.3.2.1.2)  
John Henry (1.1.3.2)  
Lela (Glanz) Jones (1.1.3.2.1) 2  
Louisa (Emig) 1.1.3.2  
Mary (Harry) (1.1.3.2.2)

Jungen,

Clara Saloma 1.3.3.4  
Elisabeth (Haas) 1.3.3  
Florentina 1.3.3.1  
Friedrich (1.3.3) 1  
Johann Heinrich 1.3.3.3  
Maria Matilda 1.3.3.2

Keller,

Bobbie 1.5.1.7.6.2  
Donna 1.5.1.7.6.1  
Dorothy (Neiss) 1.5.1.7.6  
Ronnie 1.5.1.7.6.3  
Theodore (1.5.1.7.6)

Kemp,

Donald (1.1.2.4.7.2.3) 2  
Janet Ellen (Ricer) Zifer 1.1.2.4.7.2.3

Kempf,

Minnie (Thomas) 1.5.4.2  
William (1.5.4.2)

King,

Arthur 1.5.1.5.1  
Ella (Deich) 1.5.1.5  
Emma (Deich) 1.5.1.6  
Florence 1.5.1.5.2  
Helen (Buck) (1.5.1.5.1)  
Thomas J. (1.5.1.5), (1.5.1.6)

Kinsey,

Beth Ann 1.1.1.1.6.3.4  
Brian A. 1.1.1.1.6.3.2.1  
David 1.1.1.1.6.3.2.2  
David Michael 1.1.1.1.6.3.2  
Helen Kathryn (Huff) 1.1.1.1.6.3  
Jayne Rene 1.1.1.1.6.3.3  
Kay Lynn 1.1.1.1.6.3.1  
Linda Darlene (Patrick) (1.1.1.1.6.3.2)  
Mark Irvin 1.1.1.1.6.3.5  
Matthew 1.1.1.1.6.3.2.3  
William Irvin (1.1.1.1.6.3) 1

Klebaum,

Bethany Michelle 1.1.2.4.5.1.1.1  
Gary Allen (1.1.2.4.5.1.1)

Klebaum, Norma Ruth (Miller) 1.1.2.4.5.1.1  
Knight,  
    Nancy (Falk) 1.1.2.1.3.1.1  
    Patrick 1.1.2.1.3.1.1.2  
    Robert (1.1.2.1.3.1.1)  
    Timothy 1.1.2.1.3.1.1.1  
Kostelc,  
    Christopher Gregory 1.1.2.2.1.2.1.1  
    James Gregory (1.1.2.2.1.2.1)  
    Jane Ann (Harstine) 1.1.2.2.1.2.1  
    Katherine Sarah 1.1.2.2.1.2.1.2  
Kreischer,  
    Marcille (1.1.2.3.1.1)  
Kuhn,  
    Andrew H. 1.3.3.2.1  
    Francis (1.3.3.2)  
    Gustave F. 1.3.3.2.2  
    Harrison 1.3.3.2.2.1  
    Hazel E. 1.3.3.2.3  
    Hilda E. 1.3.3.2.4  
    Jane (Boylan) (1.3.3.2.2) 1  
    Mary Matilda (Youngen) 1.3.3.2  
    Mildred (Fisher) (1.3.3.2.2.1)  
    Myrtle (Ostrander) (1.3.3.2.2) 2  
    Richard Donald 1.3.3.2.2.2  
Ladrach,  
    Benjamin L. (1.1.1.1.9)  
    Christine Deloras (Patterson) (1.1.3.6.7.1.3)  
    Edith Louise Marie (Huff) 1.1.1.1.9  
    Howard Frederick (1.1.1.1.6.4.1)  
    Jonathan Wayne 1.1.3.6.7.1.3.1  
    Larry Lester (1.1.3.6.7.1) 1  
    Larry Lester Jr 1.1.3.6.7.1.1  
    Laura Dian 1.1.3.6.7.1.2  
    Linda Louise (Huff) 1.1.1.1.6.4.1  
    Shirley Ruth (Emig) 1.1.3.6.7.1  
    Spencer Ray 1.1.3.6.7.1.3  
Lapp,  
    Dru Ann (Thomas) 1.5.7.4.1.2  
    Joel (1.5.7.4.1.2)  
    Justin 1.5.7.4.1.2.1  
Larimore,  
    Carrie (Wyler) 1.2.2.3  
    Joseph (1.2.2.3)  
Layman,  
    Caroline (Stilgenbauer) 1.6.1  
    Clifford 1.6.1.2  
    Etta 1.6.1.1  
    Ida May 1.6.1.4  
    James A. (1.6.1)  
    Lulu G. 1.6.1.5  
    William 1.6.1.3  
Leggett,  
    Diana Lynn (Reiss) 1.1.2.4.10.1.1  
    Paul Alan (1.1.2.4.10.1.1)

Lehman,

Carl E. 1.4.2.3.1  
Elmer A. 1.4.2.3.2  
Emma (Geib) 1.4.2.3  
John P. (1.4.2.3)

Lembright,

Bonita (Harkless) (1.1.1.1.1.4.2)  
Carol Sue 1.1.1.1.1.4.1  
Charles Francis 1.1.1.1.1.2  
Charles Francis Jr 1.1.1.1.1.2.1  
Dana Jean 1.1.1.1.1.4.3  
Elizabeth (Brown) Gilbert (1.1.1.1.1.3) 2  
Elmer Reuben 1.1.1.1.1.4  
Florence Mae 1.1.1.1.1.1  
Holly Ann 1.1.1.1.1.2.3  
Leigh Ann 1.1.1.1.1.3.2.4  
Marjorie Florence (Quillan) (1.1.1.1.1.2)  
Marlene Lee 1.1.1.1.1.2.2  
Mary Ruth 1.1.1.1.1.3.1  
Rebecca Rae 1.1.1.1.1.3.2.3  
Ruth (Caughey) (1.1.1.1.1.3) 1  
Sarah (Huff) 1.1.1.1.1  
Sharon L. (Bollinger) (1.1.1.1.1.2.1)  
Susan Rae (Borm) (1.1.1.1.1.3.2)  
Tara Beth 1.1.1.1.1.3.2.2  
Virginia Ellen (Robart) (1.1.1.1.1.4)  
Walter Frederick 1.1.1.1.1.3  
William (1.1.1.1.1)  
William Frederick 1.1.1.1.1.3.2  
William Tyler 1.1.1.1.1.3.2.1  
Wynn Alan 1.1.1.1.1.4.2

Levengood,

Ada Loretta 1.5.1.4.6  
Ann 1.5.1.4.5.4  
Anna Lauretta 1.5.1.2.3.1  
Arlene Margaret 1.5.1.2.4.3  
Beatrice Ann (Widder) (1.5.1.2.3.2)  
Bessie 1.5.1.2.1  
Bettie 1.5.1.4.5.6  
Caroline 1.5.1.4.5.2  
Caroline L. (Deich) 1.5.1.4  
Cheryl Christine (Mizer) 1.1.3.6.8.1.1  
Daniel Francis 1.5.1.2.4  
Daniel Francis "Frank" (1.5.1.2), (1.5.1.4)  
Danny Edward 1.5.1.2.3.2.4  
Deborah Marie (Hayes) (1.5.1.2.3.2.1)  
Del E. (1.1.3.6.8.1.1)  
Donald 1.5.1.4.7.1  
Donald 1.5.1.4.9  
Earl Edward 1.5.1.2.3.2  
Edith F. (Rowe) (1.5.1.4.5)  
Elise Edith 1.5.1.2.2  
Elizabeth Mae (Kobel) (1.5.1.2.4.2)  
Esther (Douglas) (1.5.1.4.8) 1  
Esther Sophie (Mencer) (1.5.1.4.3)

Levengood, Fern Caroline 1.5.1.4.4  
Jacqueline Jane "Jackie" 1.5.1.4.3.3  
James 1.5.1.4.7.1  
Janice Louise 1.5.1.4.3.4  
Jeffery Lynn 1.5.1.2.4.2.2  
Jennifer Ann 1.5.1.2.3.2.1.1  
Jerrie 1.5.1.4.5.10  
Joann Mary 1.5.1.2.4.2.1  
John Ralph 1.5.1.4.3  
Kandy Ann 1.5.1.2.3.2.3  
Kenneth Roland 1.5.1.2.4.2  
Lloyd Emery 1.5.1.2.3  
Loyd Emery 1.15.1.2.3  
Mary Elizabeth (Deich) 1.5.1.2  
Mary Helen 1.5.1.2.4.1  
Mildred Victoria 1.5.1.4.1  
Milo Atlee 1.5.1.4.8  
Miranda Lee 1.5.1.2.3.2.1.2  
Nona 1.5.1.4.5.3  
Pauline 1.5.1.4.5.1  
Randy Lee 1.5.1.2.3.2.1  
Raymond 1.5.1.4.5.5  
Richard Dean 1.5.1.4.3.2  
Robert Dale 1.5.1.4.3.1  
Rosa Ann (Krebs) (1.5.1.2.3)  
Russell 1.5.1.4.5.8  
Ruth 1.5.1.4.2  
Ruth 1.5.1.4.5.9  
Sandy Lee 1.5.1.2.3.2.2  
Sue Ellen 1.5.1.4.7.3  
Vennie Elizabeth (Krebs) (1.5.1.2.4)  
Vida Ellen (Domer) (1.5.1.4.7)  
Virginia (Unkefer) (1.5.1.4.8) 2  
Wade Wilson 1.5.1.4.7  
Walter 1.5.1.4.5.7  
Walter Raymond 1.5.1.4.5  
William Eugene 1.5.1.4.3.5

Limbacher,

Anna Magdalena 1.5.8.11  
Arthur George 1.5.8.10.2  
Carl Richard 1.5.8.1.1  
Clarence C. 1.5.8.3  
Cora 1.5.8.7  
David 1.5.8.9.5  
Dean 1.5.8.9.4  
Doris E. (Powell) (1.5.8.1.1)  
Emma Irene 1.5.8.6  
Erma E. (Degen) (1.5.8.10)  
Esther (Reidenbach) (1.5.8.9)  
Evelyn 1.5.8.3.1  
Franklin Gustave 1.5.8.9  
George Clayton 1.5.8.10  
Glendon Augusta 1.5.8.1.2  
Gustave (1.5.8)  
Jacob 1.5.8.8



Limbacher, James L. 1.5.8.1.1.1  
Janice Elizabeth 1.5.8.9.1  
John R. 1.5.8.1.1.3  
Karen 1.5.8.10.4  
Katharine Leona Florence 1.5.8.4  
Kenneth E. 1.5.8.10.3  
Magdalena (Schumacher) 1.5.8  
Marjorie Mae 1.5.8.10.1  
Maude Myrtle (Mencer) (1.5.8.1)  
Oscar John 1.5.8.1  
Phoebe Edith 1.5.8.2  
Roger 1.5.8.3.2  
Ronald Raymond 1.5.8.9.3  
Ruby Margaret (Schwarm) (1.5.8.3)  
Shelby Jean 1.5.8.1.1.2  
Shirley Ann 1.5.8.9.2  
William Earl 1.5.8.5

Lorenz,  
Catharine (Schumacher) 1.5.3  
Ellen 1.5.3.2  
Johannes (1.5.3)  
Johannes 1.5.3.1  
Mark (1.1.2.4.9.3.2.2)  
Stephanie Marie (Scherer) 1.1.2.4.9.3.2.2

Lowe,  
Bonnie Jo 1.1.2.3.7.2  
Joseph Timmons (1.1.2.3.7)  
Loretta Jane 1.1.2.3.7.1  
Priscilla Elizabeth (Stilgenbauer) 1.1.2.3.7

Lower,  
Baxter James 1.6.2.1.1.1  
Charlene Faith 1.6.2.1.1.2  
Delores (Regula) 1.1.3.4.3.1  
Gregory William 1.1.3.4.3.1.1  
Imogene Lea (Stillenbaur) 1.6.2.1.1  
James Allen 1.6.2.1.1.1.2  
Jennifer Michelle 1.6.2.1.1.1.3  
John Michael 1.6.2.1.1.1.1  
Laurel (Crouso) (1.1.3.4.3.1.1)  
Nelda Joe (Walker) (1.6.2.1.1.3)  
Peggy Lou (Owen) (1.6.2.1.1.1)  
Robert Allen 1.6.2.1.1.3  
Wayland Ellsworth (1.6.2.1.1)  
William Henry (1.1.3.4.3.1)

Lowery,  
Anne Elizabeth 1.1.2.4.9.4.2.1  
Arlene (Wiggins) (1.1.2.4.9.4.2)  
Daniel Albert 1.1.2.4.9.4.4  
David Grant 1.1.2.4.9.4.2  
Dean Robert 1.1.2.4.9.4.5  
Kathy Jo 1.1.2.4.9.4.1  
Michael David 1.1.2.4.9.4.2.2  
Paul (1.1.2.4.9.4)  
Susan Elaine 1.1.2.4.9.4.3  
Verdelle Louise (Scherer) 1.1.2.4.9.4

**Majzer,**

Cheryl Ann 1.1.3.6.1.3.2.2  
Christine Lynn 1.1.3.6.1.3.2.3  
Frank (1.1.3.6.1.3.2)  
Kathleen Anne (Emig) 1.1.3.6.1.3.2  
Paul Everret 1.1.3.6.1.3.2.1

**Maple,**

Christopher Justin 1.1.2.4.2.2.1.3  
James (1.1.2.4.2.2.1)  
James 1.1.2.4.2.2.1.2  
Julia 1.1.2.4.2.2.1.1  
Marilyn Jean (Hothem) 1.1.2.4.2.2.1  
William 1.1.2.4.2.2.1.4

**Marhofer,**

Alverta May 1.5.8.4.5  
Arline Lubertha 1.5.8.4.3  
Glenda 1.5.4.3.2  
Katharine Leona Florence (Limbacher) 1.5.8.4  
Lyle Wayne 1.5.8.4.7  
Marie Catherine (Thomas) 1.5.4.3  
Marion George 1.5.8.4.6  
Otto Charles (1.5.8.4 )  
Pauline M. 1.5.4.3.1  
Vearl 1.5.8.4.2  
Wilbert (1.5.4.3)  
Wilma Elma 1.5.8.4.4

**Marksz,**

John Alexander (1.1.1.1.7.1.1)  
Rosalie Ann (McCluskey) 1.1.1.1.7.1.1

**Marstrell,**

Alice Isabelle (Reiss) Ricer 1.1.2.4.7.2  
John Lewis 1.1.2.4.7.2.4  
William (1.1.2.4.7.2) 2

**Martin,**

Donald 1.5.1.2.2.6  
Elise Edith (Levengood) 1.5.1.2.2  
Henry L. (1.5.1.2.2)  
Henry Wayne 1.5.1.2.2.2  
John Franklin 1.5.1.2.2.1  
Lucile 1.5.1.2.2.5  
Paul 1.5.1.2.2.3  
Pauline 1.5.1.2.2.4

**Mast,**

Caroline Diann 1.1.3.4.4.4.2  
David Lee (1.1.3.4.4.4 )  
Loretta (Stein) 1.1.3.4.4.4  
Scott David 1.1.3.4.4.4.3  
Tricia Ann 1.1.3.4.4.4.1

**Mastrine,**

Beau 1.1.2.1.3.3.1.1  
Debbie (Falk) 1.1.2.1.3.3.1  
Seth 1.1.2.1.3.3.1.2  
Tim (1.1.2.1.3.3.1)

**Mathias,**

Grace Imogene (Reiss) 1.1.2.4.4.1

Mathias, Myron (1.1.2.4.4.1)

Sue Ann 1.1.2.4.4.1.1

Matthews,

Holly Rae (Mizer) 1.1.3.6.8.1.2

James A. (1.1.3.6.8.1.2)

Mallory Ann 1.1.3.6.8.1.2.1

Maurer,

Catharine (Stilgenbauer) 1.1.1

Catherine (Eilers) (1.1.1.4) 1

Charles (1.1.1)

Clinton James 1.1.3.6.6.5.4

Darri Dwane (1.1.3.6.6.5)

Edward Ludwig 1.1.1.4.2

Jason Lee 1.1.3.6.6.5.2

Jessica Marie 1.1.3.6.6.5.3

Judith Ann (Eckert) 1.1.3.6.6.5

Katharina "Cass" 1.1.1.2

Louis C. 1.1.1.4

Louisa Carolina 1.1.1.3

Ludwig 1.1.1.4

Margaret "Maggie" (Scarr) (1.1.1.4) 2

Maria 1.1.1.5

Marie 1.1.1.4.1

Natalie Ann 1.1.3.6.6.5.1

Wilhelmina "Minnie" 1.1.1.1

McCluskey,

Jack Atlee (1.1.1.1.7.1)

Marguerite Marie (Groh) 1.1.1.1.7.1

Rosalie Ann 1.1.1.1.7.1.1

William Jay 1.1.1.1.7.1.2

McGee,

Maurice Dee (1.1.2.5.3.5)

Ruth Eleanor (Miller) 1.1.2.5.3.5

McGeorge,

Dora (Hahn) 1.1.3.5.2

Geraldine Elaine 1.1.3.5.2.2

Jack (1.1.3.5.2)

Robert David 1.1.3.5.2.1

McKinney,

Eric 1.1.2.1.3.2.2.2

Gregory 1.1.2.1.3.2.3

Jill (Groff) (1.1.2.1.3.2.3)

John (1.1.2.1.3.2)

John C. 1.1.2.1.3.2.2

Judy (\_\_\_\_\_) (1.1.2.1.3.2.1)

Kelly 1.1.2.1.3.2.1.1

Kristin 1.1.2.1.3.2.1.2

Morgan 1.1.2.1.3.2.3.1

Nancy (Kindig) (1.1.2.1.3.2.2)

Paul 1.1.2.1.3.2.3.2

Ruth (Falk) 1.1.2.1.3.2

Terrence 1.1.2.1.3.2.1

Tracie 1.1.2.1.3.2.2.1

Milam,

Charles Edward (1.2.5.7.1)

Milam, Christy Ann 1.2.5.7.1.1  
Evelyn Nadine (Gonter) 1.2.5.7.1

Miller,  
Alan Robert 1.1.2.4.5.1.2.1  
Albert Edgar 1.1.2.5.3  
Albert Edward 1.1.1.3.3  
Alvin Eugene 1.1.2.5.3.1  
Andrew Elmor 1.1.1.3.5  
Bernard Keith 1.1.2.5.4.2  
Berneice Monna (Helms) (1.1.2.5.3.1)  
Bernice Beulah (Reiss) Scherer 1.1.2.4.9  
Brent Kyle 1.1.2.5.4.2.2  
Bryan Keith 1.1.2.5.4.2.1  
Carey (1.1.2.3.2)  
Carl Peter 1.1.1.3.2  
Carol (Schumacher) Baum 1.5.6.3.1.1  
Carol Kay (Gustin) (1.1.2.5.3.4)  
Carol Louise 1.1.2.4.5.3  
Christopher Mark 1.1.2.4.5.2.5  
Clara Ellen 1.1.1.3.1  
Connie Alaine (Stotts) (1.1.2.5.4.3)  
Craig James 1.1.2.4.5.2.1  
Dayno Charles 1.1.2.3.2.1  
Donald Robert 1.1.2.4.5.1.2  
Dorothy Joann 1.1.2.5.3.3  
Elaine Kay (Levengood) (1.1.2.5.4.2)  
Eli (1.5.6.3.1.1) 2  
Elnora Emma (Stilgenbauer) 1.1.2.3.2  
Esther Leonora (Germann) (1.1.2.5.3)  
Florence Louise 1.1.1.3.6  
George W. (1.1.2.5) 1  
Helen Louise 1.1.2.5.3.2  
James William 1.1.2.4.5.2  
Jay Kevin 1.1.2.4.5.2.4  
John (1.1.1.3)  
John Stephen 1.1.2.5.4.3  
John William 1.1.1.3.4  
Julie Louise 1.1.2.4.5.2.3  
Laura (Powell) (1.1.2.4.5.2.4)  
Louisa Carolina (Maurer) 1.1.1.3  
Louise Ellen "Lucy" (Reiss) 1.1.2.4.5  
Marveine Elizabeth (Royer) (1.1.2.4.5.2)  
Mary Christine (Stilgenbauer) 1.1.2.5  
Nellie Mildred (Wright) (1.1.2.5.4)  
Norma Ruth 1.1.2.4.5.1.1  
Oscar Charles 1.1.2.5.4  
Peggy Marveine 1.1.2.4.5.2.2  
Phillip Edwin 1.1.2.5.1  
Richard Lee 1.1.2.5.3.4  
Robert Reiss 1.1.2.4.5.1  
Ruth (Gress) (1.1.2.4.5.1)  
Ruth Eleanor 1.1.2.5.3.5  
Selma Mary (Kreischer) (1.1.2.5.2)  
Selmo Jacob Adam Henry 1.1.2.5.2  
Sharon (Francis) (1.1.2.4.5.2.1)

Miller, Shirley Ann 1.1.2.5.4.1  
Shirley Ann (Kellos) (1.1.2.4.5.1.2)  
Stephen Craig 1.1.2.4.5.2.1.1  
William Adam (1.1.2.4.5), (1.1.2.4.9) 2

Mizer,  
Andrew Kyle 1.1.2.4.9.3.1.1  
Cheryl Christine 1.1.3.6.8.1.1  
Holly Rae 1.1.3.6.8.1.2  
Hope Kay 1.1.3.6.8.1.3  
Julie Elizabeth 1.1.2.4.9.3.1.2  
Karen Lynn (Scherer) 1.1.2.4.9.3.1  
Lindsay Ann 1.1.2.4.9.3.1.3  
Patricia Ann (Plotner) 1.1.3.6.8.1  
Richard Roy (1.1.2.4.9.3.1)  
Robert Albert (1.1.3.6.8.1) 1

Molthan,  
Helen Louise (Miller) 1.1.2.5.3.2  
Norbert E. (1.1.2.5.3.2)

Mommer,  
Dorothy Joann (Miller) 1.1.2.5.3.3  
Richard Paul (1.1.2.5.3.3)

Moncrief,  
Gary Lee 1.5.4.3.1.1  
Karen (Hooper) (1.5.4.3.1.1)  
Melvin (1.5.4.3.1)  
Pauline M. (Marhofer) 1.5.4.3.1  
Tabitha 1.5.4.3.1.1.4  
Taunya 1.5.4.3.1.1.1  
Todd 1.5.4.3.1.1.2  
Tyler 1.5.4.3.1.1.3

Morrison,  
Denise Joann (Wilson) 1.1.2.4.9.1.1.1  
Michael (1.1.2.4.9.1.1.1)

Moser,  
Ada Loretta (Levengood) 1.5.1.4.6  
Kaye Walker (1.5.1.4.6.2)  
Paul (1.5.1.4.6)  
Paul Jr 1.5.1.4.6.1

Mulherin,  
Jean Anne (Huppert) 1.3.3.3.1.2  
Michael J. (1.3.3.3.1.2)

Nahm,  
George (1.1.3.3.3)  
Minnie Louise (Doll) 1.1.3.3.3

Neff,  
Jason Scott 1.1.2.4.2.1.2.1.1  
Rebecca Anne (Hoobler) 1.1.2.4.2.1.2.1  
Steven Eugene (1.1.2.4.2.1.2.1)

Neiferd,  
Alice Rowena 1.1.2.3.4.2  
Benjamin McKinley (1.1.2.3.4)  
Lanny Darwin 1.1.2.3.4.3  
Lois (Foust) (1.1.2.3.4.3)  
Mary Kathryn (Stilgenbauer) 1.1.2.3.4  
Velma Geraldine 1.1.2.3.4.1

Neiss,

Arthur 1.5.1.7.5  
Charles Robert 1.1.2.10.3.1.3.1  
Colleen 1.5.1.7.5.2  
David Allen 1.1.2.10.3.1.3  
Dorothy 1.5.1.7.6  
Earl J. 1.5.1.7.7  
Jana Lynn (Fowler) (1.1.2.10.3.1.3)  
John 1.5.1.7.4  
Johnny 1.5.1.7.4.1  
Louise Evelyn "Lucy" (Stilgenbauer) 1.1.2.10.3  
Lynn 1.5.1.7.5.1  
Mary (Morgan) (1.5.1.7.4)  
Mary (Shane) (1.5.1.7.7)  
Nancy Lou (McVey) (1.1.2.10.3.1)  
Patsy Lou 1.1.2.10.3.1.1  
Pearl May 1.5.1.7.8  
Peggy Lyn 1.1.2.10.3.1.2  
Phoebe (Deich) Smith 1.5.1.7  
Russell Arthur (1.1.2.10.3) 1  
Ruth (Harper) (1.5.1.7.5)  
Susan 1.5.1.7.4.2  
Vernon Allen 1.1.2.10.3.1  
William A. (1.5.1.7) 2

Nelson,

James Edward 1.1.3.4.6.1.4  
Jeanna Marie 1.1.3.4.6.1.1  
Karen Ann (Regula) 1.1.3.4.6.1  
Katrina Ann 1.1.3.4.6.1.2  
Larry L. (1.1.3.4.6.1)  
William Lawrence 1.1.3.4.6.1.3

Newberry,

Clifford (1.1.1.1.6.2) 2  
Elizabeth Crile (Huff) Walk 1.1.1.1.6.2

Niedenthal,

Caroline Margaretha 1.3.1.3.4  
Charles Henry 1.3.1.3.3  
Christena Mae 1.3.1.3.7  
Elisabetha (Haas) 1.3.1.3  
Elmer Lewis 1.3.1.3.5  
Fern Agnes 1.3.1.3.6  
Florence 1.3.1.3.1  
Frederick W. (1.3.1.3)  
Raymond 1.3.1.3.2

Niemchak,

Remington 1.5.4.3.1.1.1.2

Norris,

Albert Glenn 1.1.2.7.3  
Alice (Gonder) (1.1.2.7.2) 2  
Bernice (Allen) (1.1.2.7.4)  
Beulah Belle 1.1.2.7.1  
Bryan 1.1.2.7.3.1.1.1  
Charles Malcolm 1.1.2.7.4  
Emma Magdalena (Stilgenbauer) 1.1.2.7  
Florence G. (Bechtol) (1.1.2.7.2) 1

Norris, Harold E. 1.1.2.7.2.2  
Harry 1.1.2.7.3.5  
Harvey 1.1.2.7.3.4  
Jennifer 1.1.2.7.3.1.1.2  
Kathleen 1.1.2.7.3.2  
Linda 1.1.2.7.2.2.1  
Lucille (Markley) (1.1.2.7.2.3)  
Margaret Katherine 1.1.2.7.2.1  
Mary (Harbaugh) (1.1.2.7.3)  
Myrtle M. (Clutter) (1.1.2.7.2.2)  
Nancy Allen 1.1.2.7.5.1  
Pamela 1.1.2.7.2.3.1  
Paul 1.1.2.7.3.3  
Robert 1.1.2.7.3.1.1  
Robert K. 1.1.2.7.2.4  
Robert Quay 1.1.2.7.5  
Robert Wade 1.1.2.7.3.1  
Robert Warden (1.1.2.7)  
Russell J. 1.1.2.7.2.3  
Thomas 1.1.2.7.2.2.2  
Thomas Creighton 1.1.2.7.2  
Todd 1.1.2.7.3.1.1.3  
Vivian June (Herl) (1.1.2.7.5)

O'Brien,  
Sara Ellen "Sally" (Gonter) 1.2.5.4  
Thomas W. (1.2.5.4)

Orr,  
Ernest Paul (1.1.1.1.6.3.1)  
Kay Lynn (Kinsey) 1.1.1.1.6.3.1  
Susan Christine 1.1.1.1.6.3.1.1

Ott.  
Aimee Jill 1.1.2.4.9.2.2.3  
Alice Jill 1.1.2.4.9.2.2.2  
Betty 1.5.8.6.1  
Brian (1.1.2.4.9.2.2.1)  
Carla Jill (Scherer) 1.1.2.4.9.2.2  
Denise Lynn (1.1.3.6.7.1.4)  
Dennis Lester (1.1.3.6.7.1) 2  
Douglas Lawrence (1.1.3.6.7.1.5)  
Emma Irene (Limbacher) 1.5.8.6  
Katherine (Schumacher) 1.5.6.1  
Kathleen Mahala 1.5.6.1.1.1  
Mabel Bernice (Hoffman) (1.5.6.1:1)  
Mary Helen (1.1.3.6.7.1.6)  
Roland Carl 1.5.6.1.1  
Rollin Carl 1.5.6.1.1  
Shirley Ruth (Emig) Ladrach 1.1.3.6.7.1  
William A. (1.5.6.1), (1.5.8.6)  
William Earl (1.1.2.4.9.2.2)

Paazig,  
Earl (1.1.3.4.2.4.1)  
Sondra Jill (Finton) 1.1.3.4.2.4.1

Paden,  
Benjamin Jacob 1.1.2.10.3.1.2.1  
Bethany Kristen 1.1.2.10.3.1.2.2

Paden, Darryl S. (1.1.2.10.3.1.2)  
Peggy Lyn (Neiss) 1.1.2.10.3.1.2

Park,  
James Delmar III (1.1.2.4.10.4)  
Linda Marie 1.1.2.4.10.4.2  
Michael James 1.1.2.4.10.4.1  
Patricia Ann (Reiss) 1.1.2.4.10.4

Parker,  
Alana Shayne 1.1.2.4.2.1.1.2.3  
Atira Rose 1.1.2.4.2.1.1.2.2  
James Leroy (1.1.2.4.2.1.1.2)  
James Rayshan 1.1.2.4.2.1.1.2.1  
Lucinda Faye (Walkenspaw) 1.1.2.4.2.1.1.2

Pearch,  
Anita Louise (Scherer) 1.1.2.4.9.3.3  
Benjamin Thomas 1.1.2.4.9.3.3.1  
Christopher Thomas 1.1.2.4.9.3.3.2  
Tom (1.1.2.4.9.3.3)

Perry,  
Frank (1.1.2.7.1.1)  
Nita Kaye 1.1.2.7.1.1.1  
Wilma Ellen (Bretzius) 1.1.2.7.1.1

Peters,  
Helen (Deich) 1.5.1.1.1.1  
Ralph (1.5.1.1.1.1)

Pettibone,  
Dorothy Jean (Huff) 1.1.1.1.5.4  
James Curtis 1.1.1.1.5.4.2  
John H. (1.1.1.1.5.4)  
Linda Jane 1.1.1.1.5.4.1  
Nancy Jean 1.1.1.1.5.4.3

Phillips,  
Hope Kay (Mizer) 1.1.3.6.8.1.3  
Rachel A. (1.1.3.6.8.1.3.2)  
Robert F. (1.1.3.6.8.1.3)  
Robert F. Jr (1.1.3.6.8.1.3.1)

Plotner,  
Esther Caroline (Emig) 1.1.3.6.8  
Patricia Ann 1.1.3.6.8.1  
Robert Dewey (1.1.3.6.8)

Pollock,  
Beth Ann 1.1.3.4.2.1.2  
Brenda Jean 1.1.3.4.2.1.3  
Gary (1.1.2.3.7.1)  
James Charles 1.1.3.4.2.1.4  
Kathryn Louise (Regula) 1.1.3.4.2.1  
Loretta Jane (lowe) 1.1.2.3.7.1  
Penny Sue 1.1.2.3.7.1.3  
Rebecca Lynn 1.1.3.4.2.1.1  
Samuel J. (1.1.3.4.2.1)  
Tom Dale 1.1.2.3.7.1.2  
Tony Joe 1.1.2.3.7.1.1

Powell,  
Paul (1.1.2.3.2.2)



Pressley,

Alice Louise (Emig) 1.1.3.6.1.4  
Claude Allen 1.1.3.6.1.4.1  
Durward (1.1.3.6.1.4)  
Ted Isaac 1.1.3.6.1.4.3  
Toby Adam 1.1.3.6.1.4.2

Price,

Samuel (1.2.5.7.2.1)  
Vivian Marie (Gonter) 1.2.5.7.2.1

Raver,

Bobby Lewis 1.1.2.3.5.1  
Hilda Rosina (Stilgenbauer) 1.1.2.3.5  
Janet Lou 1.1.2.3.5.2  
Louis (1.1.2.3.5)

Reed,

Arletta Joy (Deich) 1.5.1.3.3  
Pearl May (Neiss) Dague 1.5.1.7.8  
Ralph Eugene (1.5.1.3.3)  
Robert (1.5.1.7.8) 2

Regula,

Anna Elizabeth (Thomas) (1.1.3.4.6)  
Charles Thomas 1.1.3.4.6.2  
Deborah Sue 1.1.3.4.6.3  
Delores 1.1.3.4.3.1  
Derrick Gustav 1.1.3.4.2.6.2  
Diane Louise 1.1.3.4.1.2.1  
Dorothy L. (Foster) (1.1.3.4.1.2)  
Elisabetha "Bessie" (Gonter) 1.1.3.4.1  
Elizabeth Lou 1.1.3.4.2.7  
Esther E. (Eberwine) (1.1.3.4.2)  
Eunice Esther 1.1.3.4.2.4  
George Nathaniel 1.1.3.4.2.2  
Gustav (1.1.3.4)  
Gustav Charles 1.1.3.4.2.6  
Gustav Clarence 1.1.3.4.3  
Helen Matilda 1.1.3.4.4  
Jane B. (Harris) (1.1.3.4.6.2)  
Johannes "John" 1.1.3.4.1  
John Edmund "Jack" 1.1.3.4.1.2  
Joseph Alan 1.1.3.4.2.2.2  
Joy Carol 1.1.3.4.2.5  
Karen Ann 1.1.3.4.6.1  
Karl Heinrich "Charles" 1.1.3.4.2  
Kathryn Louise 1.1.3.4.2.1  
Kathy (Lane) (1.1.3.4.2.6)  
Kenneth Alan 1.1.3.4.1.1.1  
Laura (Lahna) (1.1.3.4.1.2.2)  
Louisa Margaret 1.1.3.4.5  
Maria Philippina "Phoebe" (Emig) 1.1.3.4  
Marjorie Eleanor 1.1.3.4.1.3  
Mark Edmund 1.1.3.4.1.2.2  
Mary Ann 1.1.3.4.2.3  
Nathaniel Lee 1.1.3.4.2.2.1  
Nora C. (Ott) (1.1.3.4.3)  
Penelope Jo (Yocum) (1.1.3.4.2.2)

Regula, Ruth (Stepler) (1.1.3.4.1.1)  
Sandra Lynn 1.1.3.4.1.1.2  
Shelia Louise 1.1.3.4.6.4  
Sue (Saunders) (1.1.3.4.1.1.1)  
Troy Robert 1.1.3.4.2.6.1  
Walter Edwin 1.1.3.4.6  
Welton George 1.1.3.4.1.1

Rehard,  
Dorothea Ellen (Stilgenbauer) 1.1.2.2.2.2  
Nancy Ellen 1.1.2.2.2.2.1  
Willis Edward "Dill" (1.1.2.2.2.2)

Reichman,  
Robin D. (1.1.2.10.5.6)  
Robyn Marie 1.1.2.10.5.6.2  
Sally Jo (Stilgenbauer) 1.1.2.10.5.6  
Sarah Jane 1.1.2.10.5.6.1  
Wesley Parker 1.1.2.10.5.6.3

Reidenbach,  
Anna Magdalena (Limbacher) 1.5.8.11  
Dennis Franklin 1.5.8.11.1  
Eilene Ann 1.5.8.11.1  
Raymond R. (1.5.8.11)  
Richard 1.5.8.11.3

Reigle,  
Carol Jean 1.5.8.7.1.1  
James Henry (1.5.8.7.1)  
Kathy LaVern 1.5.8.7.1.4  
Patricia Ann 1.5.8.7.1.3  
Ruth M. (Bickel) 1.5.8.7.1  
Sherol Jane 1.5.8.7.1.2

Reiss,  
Alan Ray 1.1.2.4.10.6  
Alice Isabelle 1.1.2.4.7.2  
Alta Rovena (Kaufman) (1.1.2.4.3)  
Anna Catharine (Stilgenbauer) 1.1.2.4  
Arthur Andrew 1.1.2.4.10, 1.1.2.10.3 2  
Arthur Earl 1.1.2.4.10.5  
Bernice Beulah 1.1.2.4.9  
Betty Louise (Shirner) (1.1.2.4.10.2)  
Bonnie Eileen 1.1.2.4.3.2  
Bruce Andrew 1.1.2.4.10.1.4  
Callie Ann 1.1.2.4.10.6.2  
Cecilia (Schmidt) (1.1.2.4.6) 2  
Cheryl A. (Conklin) Snyder (1.1.2.4.4.2)  
Chris Stephen 1.1.2.4.10.1.3  
Dale Andrew 1.1.2.4.10.2.2  
David Jeffrey 1.1.2.4.10.2.1  
Diana Lynn 1.1.2.4.10.1.1  
Dilla Catherine 1.1.2.4.1  
Ellen (Thomas) (1.1.2.4.7)  
Eva Ann (Brown) (1.1.2.4.10) 1  
Evelyn Oella (Gress) (1.1.2.4.4)  
Florence Elizabeth 1.1.2.4.7.1  
Floyd Otto 1.1.2.4.3  
Grace Imogene 1.1.2.4.4.1

Reiss, Ida Elizabeth 1.1.2.4.2  
Jacob Lester 1.1.2.4.4  
James E. 1.1.2.4.6.1  
Jennifer Lynn 1.1.2.4.10.6.1  
John Alan 1.1.2.4.10.6.3  
John Lewis 1.1.2.4.3.1  
John Lewis Bryan 1.1.2.4.6  
Karan Ann 1.1.2.4.10.1.2  
Karen Marie 1.1.2.4.3.3.1  
Lewis (1.1.2.4), (1.1.2.5) 2  
Lewis Thomas 1.1.2.4.7.3  
Louise Ellen "Lucy" 1.1.2.4.5  
Louise Evelyn "Lucy" (Stilgenbauer) Neiss 1.1.2.4.10 2, 1.1.2.10.3  
Marilyn Ruth (Burkhart) (1.1.2.4.10.1)  
Mary Ann 1.1.2.4.3.4  
Mary Catherine (Augspurger) (1.1.2.4.3.3)  
Mary Christine (Stilgenbauer) Miller 1.1.2.5  
Matalena (Sandlin) (1.1.2.4.10.6)  
Michael Efrom 1.1.2.4.10.2.1.2  
Myrtle (Roberts) (1.1.2.4.6) 1  
Patricia Ann 1.1.2.4.10.4  
Paul Allen 1.1.2.4.4.2  
Richard Wallace 1.1.2.4.10.2  
Robert Thomas 1.1.2.4.10.3  
Rollin Lloyd 1.1.2.4.10.1  
Steffanie Dawn (1.1.2.4.10.2.1.1)  
Susan Eileen 1.1.2.4.3.3.2  
Tina (Williams) (1.1.2.4.10.2.1)  
Valentine Edwin 1.1.2.4.7  
Walter Edward 1.1.2.4.8  
Ward Robert 1.1.2.4.3.3

Rendon,  
Emily Clarie (Stilgenbauer) 1.1.2.2.2.1.3  
Jennifer Lisa 1.1.2.2.2.1.3.1  
Rachelle Diane 1.1.2.2.2.1.3.2  
Rafael Rada "Ralph" (1.1.2.2.2.1.3)  
Robert Felipe (1.1.2.2.2.1.3.3)

Rhodes,  
Betty J. 1.1.3.7.1.1  
James Monroe 1.1.3.7.1.3  
Margaretha Louise (Emig) 1.1.3.7.1  
Richard Raymond (1.1.3.7.1)  
Richard Raymond Jr 1.1.3.7.1.2

Rice,  
Arleen June (McGuigan) (1.1.2.4.6.1)  
James E. (Reiss) 1.1.2.4.6.1  
Nicole Lynn 1.1.2.4.6.1.1

Ricer,  
Alice Isabelle (Reiss) 1.1.2.4.7.2  
Hannelore (Schultz) (1.1.2.4.7.2.1)  
Jacqueline Nadine 1.1.2.4.7.2.1.1  
Janet Ellen 1.1.2.4.7.2.3  
Linda Louise 1.1.2.4.7.2.2  
Robert B. (1.1.2.4.7.2) 1  
Robert James 1.1.2.4.7.2.1

Ridenour,

Chester H. (1.5.1.4.1)  
Mildred Victoria (Levengood) 1.5.1.4.1

Ritchie,

Bonita Louise (Stilgenbauer) 1.1.2.3.6  
Clifford Alonzo (1.1.2.3.6)  
David William 1.1.2.3.6.2  
Keith Alan 1.1.2.3.6.1

Rock,

Christy Ann (Milam) Blackstone 1.2.5.7.1.1  
Steve (1.2.5.7.1.1) 2  
Valerie Ann (1.2.5.7.1.1.2)

Ross,

Christopher (1.5.8.7.1.4.1)  
Jason 1.5.8.7.1.4.3  
Kathy LaVern (Reigle) 1.5.8.7.1.4  
Matthew 1.5.8.7.1.4.2  
Terry (1.5.8.7.1.4)

Roth,

Florence Mae (Lembright) 1.1.1.1.1.1  
Lewis (1.1.1.1.1.1)

Rowe,

Bruce Charles 1.1.3.2.1.1.5  
Deborah Claire 1.1.3.2.1.1.1  
Eileen Patrice 1.1.3.2.1.1.4  
Eunice Claire (Johnston) 1.1.3.2.1.1  
James Theodore 1.1.3.2.1.1.3  
Paul Brian 1.1.3.2.1.1.2  
William Herbert (1.1.3.2.1.1)

Royer,

Carol Louise (Miller) 1.1.2.4.5.3  
Catherine (Stryffeln) (1.1.2.4.5.3.5)  
Cheryl (Kuchenbecker) (1.1.2.4.5.3.2)  
Daniel 1.1.2.4.5.3.5  
Demie Jo 1.1.2.4.5.3.1  
Dustin John 1.1.2.4.5.3.5.2  
Gregory 1.1.2.4.5.3.3  
Joel 1.1.2.4.5.3.6  
Kellene (Sturgill) (1.1.2.4.5.3.6)  
Lindsey 1.1.2.4.5.3.5.1  
Melvin (1.1.2.4.5.3)  
Sandra 1.1.2.4.5.3.4  
Timothy 1.1.2.4.5.3.2

Rudge,

Lulu G. (Layman) 1.6.1.5  
Robert 1.6.1.5.1  
Stanley (1.6.1.5)

Ryan,

Susan Elaine (Lowery) Baker Wilson 1.1.2.4.9.4.3  
Tim (1.1.2.4.9.4.3.) 3

Scarr,

Adam (1.1.1.5)  
Anna Louise 1.1.1.5.5  
Carl Edward 1.1.1.5.3  
Catharine Christine 1.1.1.5.1

Scarr, John 1.1.1.5.2  
Lester W. N. 1.1.1.5.6  
Maria (Maurer) 1.1.1.5  
Minnie 1.1.1.5.4

Scheetz,  
Amy (Passmore) (1.5.2.2.3)  
Cora C. (Schumacher) 1.5.2.2  
David 1.5.2.2.1.1  
George Ira 1.5.2.2.1  
Glen 1.5.2.2.3  
John Joseph (1.5.2.2)  
Lillian 1.5.2.2.4  
Lorena (Ryman) (1.5.2.2.2)  
Marion 1.5.2.2.2  
Nancy 1.5.2.2.1.2  
Natalie 1.5.2.2.1.3

Scherer,  
Albert Ernest (1.1.2.4.9) 1  
Anita Louise 1.1.2.4.9.3.3  
Bernice Beulah (Reiss) 1.1.2.4.9  
Brad Jeffrey 1.1.2.4.9.5.2  
Carl Ernest 1.1.2.4.9.2  
Carla Jill 1.1.2.4.9.2.2  
Cherlyn Rae 1.1.2.4.9.3.11  
Cheryl (Fender) (1.1.2.4.9.3.2)  
Christopher 1.1.2.4.9.3.2.1  
Craig Richard 1.1.2.4.9.3.10  
Donna Mae (Leavengood) (1.1.2.4.9.2)  
Florence Elizabeth 1.1.2.4.9.1  
Jason Alan 1.1.2.4.9.3.2.3  
Joan (Gindlesberger) (1.1.2.4.9.5)  
John Richard 1.1.2.4.9.3.2  
Karen Lynn 1.1.2.4.9.3.1  
Keith Alan 1.1.2.4.9.3.4  
Kristi Lee 1.1.2.4.9.5.1  
Margie (Wright) (1.1.2.4.9.3) 2  
Mildred (Mowery) (1.1.2.4.9.3) 1  
Raymond Arthur 1.1.2.4.9.5  
Richard Willis 1.1.2.4.9.3  
Sara Elizabeth 1.1.2.4.9.3.2.4  
Stephanie Marie 1.1.2.4.9.3.2.2  
Steven Carl 1.1.2.4.9.2.1  
Verdella Louise 1.1.2.4.9.4

Schmidt,  
Katharina "Cass" (Maurer) 1.1.1.2  
Mary 1.1.1.2.1  
Peter (1.1.1.2)

Schumacher,  
Alonzo Frederick 1.5.2.5  
Arthur Earl 1.5.6.3.2  
Asa Vincent 1.5.7.3  
Barbara (Geib) (1.5.5)  
Carl 1.5.6  
Carol 1.5.6.3.1.1  
Caroline 1.5.1

Schumacher, Catharina 1.5.6.1  
Catharine 1.5.3  
Catharine (Stilgenbauer) 1.5  
Charles C. 1.5.2.3  
Charles C. 1.5.6  
Chester Wayne 1.5.6.3.1  
Chris 1.5.6.3.1.2.1  
Clara Elisabeth (Alpeter) (1.5.2.4)  
Connie 1.5.6.3.1.3  
Cora C. 1.5.2.2  
Diane Jean (Bielz) (1.5.6.3.1.4)  
Earl Ervin 1.5.6.3  
Elizabeth (Miller) (1.5.7)  
Emma C. (Everhart) (1.5.6)  
Ervin Earl 1.5.6.3  
Fern Esther (Reddick) (1.5.7.3)  
Fern Twila 1.5.7.4  
Flora (Geib) (1.5.2.3)  
Frederick 1.5.2  
Friedrich Alonzo 1.5.2.5  
Georg Alwin 1.5.2.4  
George Irvin 1.5.2.4  
Glenda Leona 1.5.6.4  
Haroldine (Stein) (1.5.6.3.1)  
Homer Johannes 1.5.7.2  
Jack Roger 1.5.7.3.2  
James V. 1.5.6.3.1.2  
Jean Coyola 1.5.7.3.1  
Johannes 1.5.7  
John (1.5)  
John 1.5.2.1  
John J. 1.5.6.3.1.4  
Karli 1.5.6.3.1.2.2  
Katherine 1.5.6.1  
Lester 1.5.6.2.1  
Magdalena 1.5.8  
Margaret (Grogroz) (1.5.2.5)  
Maria 1.5.4  
Mary 1.5.4  
Mary Ellen (Fischer) (1.5.2)  
Minnie (Neiss) (1.5.6.2)  
Opal (Hecker) (1.5.6.3.2)  
Patricia (Baum) (1.5.6.3.1.2)  
Paul Henry Atlee 1.5.2.4.1  
Philip 1.5.5  
Sandra Sue 1.5.6.3.2.1  
Scott 1.5.6.3.1.4.1  
Settie Lousetta "Sadie" 1.5.7.1  
Viola M. (Ladrach) (1.5.6.3)  
William 1.5.6.2

Schumaker,  
Betty Lou 1.5.2.4.1.2  
Carol Renee 1.5.2.4.1.1.2  
Paul Henry Atlee 1.5.2.4.1  
Paul Henry Atlee Jr 1.5.2.4.1.1

Schumaker, Robert Paul 1.5.2.4.1.1.1  
Ruth Elizabeth (Sauerbrey) (1.5.2.4.1)  
Sharon Correen (White) (1.5.2.4.1.1)

Schupp,  
Andrew William 1.5.1.3.2.1.1  
Bernard (1.5.1.3.2.1)  
Charles 1.5.1.3.2.1.2  
Heidi (Komins) (1.5.1.3.2.1.1)  
Norma Jean (Deich) 1.5.1.3.2.1  
Saing Vaya (Vong) (1.5.1.3.2.1.2)

Selders,  
Nita Kaye (Perry) 1.1.2.7.1.1.1  
Richard (1.1.2.7.1.1.1)  
Robin 1.1.2.7.1.1.1.1

Shaw,  
Beverly May 1.1.3.7.4.2  
Donald 1.1.3.7.4.3  
John W. (1.1.3.7.4)  
May Elisabeth Caroline (Emig) 1.1.3.7.4  
William 1.1.3.7.4.1

Shepherd,  
Denise 1.1.2.3.1.4.2  
Julie 1.1.2.3.1.4.3  
Karen 1.1.2.3.1.4.1  
Marilyn Rose (Stilgenbauer) 1.1.2.3.1.4  
Paul (1.1.2.3.1.4)

Shock,  
Jack (1.1.2.3.3) 2  
Lydia Phoebe (Stilgenbauer) Black 1.1.2.3.3

Siber,  
Glenn (1.1.2.10.5.2)  
Judy Rae (Stilgenbauer) 1.1.2.10.5.2  
Traci Renee 1.1.2.10.5.2.1

Sivirick,  
Linda (Norris) 1.1.2.7.2.2.1  
Roger (1.1.2.7.2.2.1)

Smith,  
Ann 1.1.2.3.1.2.2  
Barbara 1.1.2.3.1.2.3  
Candice Marie 1.1.3.6.1.3.6.1  
Carl Erwin 1.5.1.7.3  
Carol 1.5.1.7.2.3  
Carol Ann (Emig) 1.1.3.6.7.5  
Charles 1.1.2.3.1.2.1  
Darrell Wayne (1.1.3.6.1.3.6)  
Dean 1.1.2.3.5.2.2  
Debbi Jo 1.1.3.6.7.5.1  
Donald (1.1.2.3.5.2)  
Edwina 1.5.1.7.2.5  
Eloise Jeanette (Stilgenbauer) 1.1.2.3.1.2  
Erlen Edward "Eddie" 1.5.1.7.2  
Irma 1.5.1.7.2.1  
Janet Lou (Raver) 1.1.2.3.5.2  
Judy 1.5.1.7.2.2  
Julie 1.1.2.3.5.2.1

Smith, Larry Eugene (1.1.3.6.7.5)  
Margaret (Price) (1.5.1.7.2)  
Mary Elizabeth (Emig) 1.1.3.6.1.3.6  
Oscar "Ed" (1.5.1.7) 1  
Phoebe (Deich) 1.5.1.7  
Robert (1.1.2.3.1.2)  
Robert Wayne 1.1.3.6.1.3.6.2  
Sandy 1.5.1.7.2.4

Smitley,  
Carol Sue (Stilgenbauer) 1.1.2.10.5.1.1  
Daniel (1.1.2.10.5.1.1) 1

Snyder,  
Cheryl A. (Conklin) (1.1.2.4.4.2)  
Lori (1.1.2.4.4.2.1)  
Wendi (1.1.2.4.4.2.2)

Sondles,  
Crystal Chi 1.1.2.4.2.3.2.1  
Elizabeth Ann (Hodge) 1.1.2.4.2.3.2  
Gary Robin (1.1.2.4.2.3.2)  
Jason Michael 1.1.2.4.2.3.2.2

Squadere,  
Debra Lynn (Wilson) 1.1.2.4.9.1.1.2  
Kenneth J. Jr (1.1.2.4.9.1.1.2)

Stantz,  
Arlene Margaret (Levengood) 1.5.1.2.4.3  
Dean Ward (1.5.1.2.4.3)  
Delores Jean (Stutz) (1.5.1.2.4.3.1)  
Rick Alan 1.5.1.2.4.3.2  
Shon Alan 1.5.1.2.4.3.1.1

Stein,  
Carl 1.1.3.4.4.3  
Daniel Lee 1.1.3.4.4.3.2  
Darrell (1.5.1.3.4.3)  
Ervin (1.1.3.4.4)  
Helen Matilda (Regula) 1.1.3.4.4  
Holly Jean 1.1.3.4.4.3.4  
Jean (Hamilton) (1.1.3.4.4.3)  
Jeffrey Lee 1.1.3.4.4.5.1  
Larry Lee 1.1.3.4.4.5  
Loretta 1.1.3.4.4.4  
Lynn (Lower) (1.1.3.4.4.5)  
Mary 1.1.3.4.4.2  
Matthew 1.1.3.4.4.5.2  
Pamela (Eiler) 1.5.1.3.4.3  
Robert 1.1.3.4.4.1  
Rodney Gene 1.1.3.4.4.3.3  
Steven David 1.1.3.4.4.3.1

Steinebrey,  
Ivan Lee 1.1.2.2.2.3.1  
Julia Rose 1.1.2.2.2.3.2  
Mark Edward 1.1.2.2.2.3.4  
Park Edgar 1.1.2.2.2.3.3  
Sarah Evelyn (Stilgenbauer) 1.1.2.2.2.3  
William Lloyd (1.1.2.2.2.3)



Stilgenbauer,

Adam Grasselli 1.1.2.10.5.5.1  
Albert Edward 1.1.2.10  
Amy Renee 1.1.2.10.5.3.1  
Aniline Florencia (Dacquel) (1.1.2.2.2.1.1)  
Anna Catharine 1.1.2.4  
Anna Elizabeth 1.2  
Anna Elizabeth (Smith) (1)  
Annie M. (Mizer) (1.1.2.2)  
Arline Vernice 1.1.2.10.4  
Betty Louise (Yaggi) (1.1.2.10.5) 2  
Bonita Louise 1.1.2.3.6  
Brenda Mae (Grasselli) (1.1.2.10.5.5)  
Carol Sue 1.1.2.10.5.1.1  
Caroline 1.6.1  
Caroline Louisa 1.1.2.6  
Carolyn Louise 1.1.2.2.2.1.5  
Catharine 1.1.1  
Catharine 1.5  
Catherine Marie 1.1.2.10.2  
Charles 1.1.2.2  
Charles Alton 1.1.2.10.1  
Charles Edward 1.1.2.3.1.3  
Charles Edwin 1.1.2.3.1  
Clara Matilda (Hoffman) (1.1.2.2.2)  
Craig 1.1.2.3.1.3.4  
Dorothea Ellen 1.1.2.2.2.2  
Elizabeth 1.4.1  
Elizabeth (Regula) (1.1.2.10)  
Elnora Emma 1.1.2.3.2  
Eloise Jeanette 1.1.2.3.1.2  
Emily Clarie 1.1.2.2.2.1.3  
Emma Magdalena 1.1.2.7  
Gerald Lee 1.1.2.2.2.1.1  
Glenn Michael 1.1.2.2.2.1.1.1  
Henry Edwin 1.1.2.9  
Hilda Rosina 1.1.2.3.5  
Jacob 1.1  
Jacob 1.1.2  
Jacob Curtis 1.6.2  
Jacob John 1.1.2.2.2  
Jacob William 1.1.2.3  
Jacqueline (Wood) (1.1.2.3.1.3) 1  
James 1.6.3  
Jeffrey Lynn 1.1.2.10.5.4  
Jeremy Thomas 1.1.2.2.2.1.4.1  
Joan Marguerite (Johnson) (1.1.2.2.2.1)  
Johannes Karl 1.4  
John Nicholas 1.1.2.8  
John Robert 1.1.2.2.2.1.6  
Judy Rae 1.1.2.10.5.2  
Katharina (Gross) (1.1) 1  
Kelli Ann 1.1.2.10.5.3.2  
Lawrence Joseph (1.1.2.3.1.3.5)  
Lena 1.6.4

Stilgenbauer, Linda 1.1.2.3.1.3.1  
Lisa (Yosick) (1.1.2.10.5.3)  
Lorraine Frances 1.1.2.2.2.1.7  
Louisa 1.1.3  
Louise Evelyn "Lucy" 1.1.2.10.3  
Lydia (Bollenbacher) Kreisler (1.1.2.3.1)  
Lydia Phoebe 1.1.2.3.3  
Marg. (Figert) (1.1) 2  
Margaretha 1.3  
Maria Elizabeth (Eckert) (1.6)  
Marilyn Rose 1.1.2.3.1.4  
Marla Kay (Renicker) (1.1.2.10.5.1)  
Mary 1.4.3  
Mary A. (Scherer) (1.1.2.10.5) 1  
Mary Catharine (Scarr) (1.1.2)  
Mary Christine 1.1.2.5  
Mary Elizabeth 1.1.2.2.3  
Mary Kathryn 1.1.2.3.4  
Pamela Lee (Smith) (1.1.2.3.1.3) 2  
Philipp Peter 1  
Philippina Elizabeth "Phoebe" (Baab) (1.4)  
Phoebe 1.4.2  
Phoebe Margaret (Klein) (1.1.2.3)  
Priscilla Elizabeth 1.1.2.3.7  
Ray Richard 1.1.2.10.5  
Richard Alan 1.1.2.10.5.3  
Robert Jay 1.1.2.10.5.5  
Robert Melvin 1.1.2.2.2.1  
Ronald Jacob 1.1.2.2.2.1.4  
Rosemarie (Manilla) (1.1.2.2.2.1.4)  
Ruthie Ann (Potter) (1.1.2.10.5.4)  
Sally Jo 1.1.2.10.5.6  
Sarah Catherine "Sadie" 1.1.2.2.1  
Sarah Evelyn 1.1.2.2.2.3  
Sophia Augustina 1.1.2.1  
Spenser Keith 1.1.2.2.2.1.6.1  
Stephen 1.1.2.3.1.3.2  
Susan 1.1.2.3.1.3.3  
Tam E. (Krumm) (1.1.2.2.2.1.6)  
Teresa Ann 1.1.2.2.2.1.2  
Thomas Dale 1.1.2.10.5.1  
Tracy Ellen 1.1.2.2.2.1.1.2  
Wilhelm Peter 1.6

Stillenbaur,

Bessie Mae (Burrell) (1.6.2.1)  
Clara Elnora (Patterson) (1.6.2)  
Ernest Curtis 1.6.2.2  
Fern Zelpha 1.6.2.3  
Floyd J. 1.6.2.1  
Imogene Lea 1.6.2.1.1  
Jacob Curtis (Stilgenbauer) 1.6.2  
Junior Floyd 1.6.2.1.2  
Leona May 1.6.2.1.2.1  
Sally Rae 1.6.2.1.2.2  
Vivian (Ellison) (1.6.2.1.2)

Stillson,  
Brynn Leigh 1.1.1.1.1.2.2.1  
David Charles (1.1.1.1.1.2.2)  
Marlene Lee (Lembright) 1.1.1.1.1.2.2

Stingel,  
Esther Lea (Deich) 1.5.1.3.1  
George C. (1.5.1.3.1)  
James 1.5.1.3.1.1  
Judy (Parlette) (1.5.1.3.1.1)  
Lana 1.5.1.3.1.2

Strong,  
James R. (1.1.1.1.5.1)  
Kathryn Alice (Huff) 1.1.1.1.5.1  
Sarah Katherine 1.1.1.1.5.1.1  
Victoria Ann 1.1.1.1.5.1.2

Stucky,  
Arline Vernice (Stilgenbauer) Froelich 1.1.2.10.4  
Clarence J. (1.1.2.10.4) 2  
Doris (1.1.2.10.4.3)  
Linda (1.1.2.10.4.5)  
Verna (1.1.2.10.4.4)

Suntheimer,  
Emery 1.2.3.1  
John (1.2.3)  
Lola 1.2.3.3  
Mary Jane (Gonter) 1.2.3  
Milo 1.2.3.4  
Odessa 1.2.3.5  
Otto 1.2.3.2  
Wilbert 1.2.3.6

Swain,  
Derek Clarence 1.1.3.6.4.2.1  
Elizabeth A. (Ferguson) (1.1.3.6.4.2.2)  
Gary Richard 1.1.3.6.4.2.4  
Jennifer Jean 1.1.3.6.4.2.2.1  
John Alan 1.1.3.6.4.2.5  
Kenneth (1.1.3.6.4.2)  
Lisa (Edelsberg) (1.1.3.6.4.2.3)  
Michelle Margaret 1.1.3.6.4.2.2.2  
Norma Jean (Emig) 1.1.3.6.4.2  
Norman Edgar 1.1.3.6.4.2.2  
Randal James 1.1.3.6.4.2.3

Swauger,  
Beth Ann (Kinsey) 1.1.1.1.6.3.4  
Jacob (1.1.1.1.6.3.4)

Taylor,  
Guy (1.1.2.4.3.2.3)  
Lucinda Marie "Cindy" (Vaughn) 1.1.2.4.3.2.3

Teague,  
Gerald I. (1.1.3.4.1.3)  
Gwyn (1.1.3.4.1.3.2)  
Lori (1.1.3.4.1.3.1)  
Marjorie Eleanor (Regula) 1.1.3.4.1.3  
Scott (1.1.3.4.1.3.3)

Teeter,

Rebecca Lynn (Pollock) 1.1.3.4.2.1.1  
Robert (1.1.3.4.2.1.1)

Telmanik,

Aaron Michael 1.1.3.6.1.3.3.1  
Amy Marie 1.1.3.6.1.3.3.2  
Mark (1.1.3.6.1.3.3)  
Nancy Marie (Emig) 1.1.3.6.1.3.3

Thomas,

Cora Ellen 1.5.4.1  
Dent (1.5.7.4)  
Dru Ann 1.5.7.4.1.2  
Fern Twila (Schumacher) 1.5.7.4  
Helen (Huff) (1.5.7.4.1)  
John Joshua 1.5.7.4.1.1.1  
John Max 1.5.7.4.1  
John P. (1.5.4) 1  
John Scott 1.5.7.4.1.1  
Linda (Huff) (1.5.7.4.1.1)  
Marie Catherine 1.5.4.3  
Mary (Schumacher) 1.5.4  
Minnie 1.5.4.2  
Norma Jean 1.5.7.4.2

Travis,

Bevan Earsy (1.1.2.4.3.4)  
Louise Nora "Lisa" (Dobrydnio) (1.1.2.4.3.4.1)  
Mary Ann (Reiss) 1.1.2.4.3.4  
Tenley Alta 1.1.2.4.3.4.3  
Todd Newton 1.1.2.4.3.4.2  
Tory Nelson 1.1.2.4.3.4.1  
Zee Lynn (Snyder) (1.1.2.4.3.4.2)

Troendly,

Amy Michelle 1.1.3.4.1.2.1.1  
Dan (1.1.3.4.1.2.1)  
Diane Louise (Regula) 1.1.3.4.1.2.1  
Jennifer Nichole 1.1.3.4.1.2.1.2

Vaughn,

Bonnie Eileen (Reiss) 1.1.2.4.3.2  
Charlotte Reiss 1.1.2.4.3.2.2.1  
Dana Elizabeth 1.1.2.4.3.2.2.3  
Emily Anne 1.1.2.4.3.2.2.2  
Eric 1.1.2.4.3.2.2  
Gail Anne (Dobson) (1.1.2.4.3.2.2)  
Lucinda Marie "Cindy" 1.1.2.4.3.2.3  
Richard Roy (1.1.2.4.3.2)  
Toni Wynette 1.1.2.4.3.2.1

Walk,

Elizabeth Crile (Huff) 1.1.1.1.6.2  
Henry (1.1.1.1.6.2) 1

Walkenspaw,

Anna Margaret (Hothem) 1.1.2.4.2.1  
Grace Anne 1.1.2.4.2.1.2  
Helen Marie (Ogilbee) (1.1.2.4.2.1.1)  
James Glenn 1.1.2.4.2.1.1  
Kimberlee Ann 1.1.2.4.2.1.3.1

Walkenspaw, Lucinda Faye 1.1.2.4.2.1.1.2  
Nolie Theresa (Hinson) (1.1.2.4.2.1.3)  
Ralph Glenn (1.1.2.4.2.1)  
Rick Allan 1.1.2.4.2.1.1.1  
Ronald David 1.1.2.4.2.1.3  
Tracey Lee 1.1.2.4.2.1.3.2

Walker,  
Kaye (1.5.1.4.6.2)

Wallick,  
Brenda Ruth 1.1.1.1.2.2.2.2  
Darle Marie 1.1.1.1.2.2.2.6  
E. Arlene (Baab) 1.1.1.1.2.2.2  
Gary Steven 1.1.1.1.2.2.2.5  
Griffin Boyd 1.1.1.1.2.2.2.1  
James (1.1.1.1.2.2.2)  
James Edward 1.1.1.1.2.2.2.4  
Laddie Joe 1.1.1.1.2.2.2.3

Wasem,  
Edward (1.1.2.7.2.1.1)  
Joyce (Gephart) 1.1.2.7.2.1.1

Weber,  
Andrew David 1.1.3.6.1.1.1.1  
Cynthia Kay (Baer) 1.1.3.6.1.1.1  
David (1.1.3.6.1.1.1)  
Renee Lynn 1.1.3.6.1.1.1.2  
Sheri Jo 1.1.3.6.1.1.1.3

Welch,  
Gary (1.5.8.7.1.3)  
Jeremy (1.5.8.7.1.3.1)  
Patricia Ann (Reigle) 1.5.8.7.1.3

Whitmer,  
Clara Saloma (Youngen) 1.3.3.4  
Cletus E. 1.3.3.4.1  
Ervin E. (1.3.3.4) 1

Wilcoxon,  
Diann Michelle 1.5.1.2.4.2.1.1  
Joann Mary (Levengood) 1.5.1.2.4.2.1  
Paula Renee 1.5.1.2.4.2.1.2  
William Paul (1.5.1.2.4.2.1)

Wilkinson,  
Connie (Schumacher) 1.5.6.3.1.3  
David (1.5.6.3.1.3)  
Jason 1.5.6.3.1.3.1

Wilson,  
Angus Francis (1.1.1.1.3.2)  
Ann Marie 1.1.1.1.3.2.1  
Claudette Rae (Corbett) 1.1.2.4.9.1.1  
Debra Lynn 1.1.2.4.9.1.1.2  
Denise Joann 1.1.2.4.9.1.1.1  
Doris Darlene (Huff) 1.1.1.1.3.2  
James R. (1.1.2.4.9.1.1)  
Janice 1.1.2.4.9.4.3.3  
Lea Susann 1.1.1.1.3.2.2  
Ross (1.1.2.4.9.4.3) 2  
Susan Elaine (Lowery) Baker 1.1.2.4.9.4.3

Wolf,

Diann Lynn 1.1.1.1.6.5.1  
Emma Carolyn (Huff) 1.1.1.1.6.5  
Lynette Alice 1.1.1.1.6.5.6  
Mary Susanne 1.1.1.1.6.5.3  
Paul Clayton 1.1.1.1.6.5.4  
Robert Crile 1.1.1.1.6.5.7  
Vicki Ann 1.1.1.1.6.5.5  
William Allen 1.1.1.1.6.5.2  
William E. (1.1.1.1.6.5)

Wolfarth,

Arline 1.1.2.1.2.2  
Carl Richard "Charlie" 1.1.2.1.2  
Emma Catherine 1.1.2.1.1  
Florence 1.1.2.1.2.1  
Jacob (1.1.2.1)  
Nettie 1.1.2.1.3  
Sophia Augustina (Stilgenbauer) 1.1.2.1

Wooden,

Christy Ann (Milam) Blackstone Rock 1.2.5.7.1.1  
Dorothy (1.2.5.7.1.1.3)  
Glenn (1.2.5.7.1.1) 3  
Valerie Ann (Rock) (1.2.5.7.1.1.2)

Woolling,

Christopher Robert 1.1.2.2.2.1.7.2  
Courtney Ann 1.1.2.2.2.1.7.1  
Kaitlyn Ashley 1.1.2.2.2.1.7.3  
Lorraine Frances (Stilgenbauer) 1.1.2.2.2.1.7  
Robert Franklin Jr (1.1.2.2.2.1.7)

Wright,

Carla L. (1.1.2.4.9.3.5)  
Charee (1.1.2.4.9.3.9)  
Clint R. (1.1.2.4.9.3.8)  
Cris R. (1.1.2.4.9.3.7)  
Curtis D. (1.1.2.4.9.3.6)  
Margie (1.1.2.4.9.3) 2

Wuertz,

Hilda E. (Kuhn) 1.3.3.2.4  
Philip (1.3.3.2.4)

Wyler,

Carrie 1.2.2.3  
Elizabeth Anna (Gonter) 1.2.2  
Emma (Ladrach) (1.2.2.1)  
Karl Edwin "Charles" 1.2.2.4  
Robert Heskari 1.2.2.2  
Samuel (1.2.2)  
Wilhelm Heinrich "William Henry" 1.2.2.1

Yoder,

Dan William (1.1.3.6.7.4)  
Dan William Jr 1.1.3.6.7.4.1  
David Wayne 1.1.3.6.7.4.2  
Dolly Rose 1.1.2.2.2.3.2.2  
Jacob Roy 1.1.2.2.2.3.2.1  
Julia Rose (Steinebrey) 1.1.2.2.2.3.2  
Nancy Jean (Emig) 1.1.3.6.7.4

Yoder, Paul M. (1.1.2.2.2.3.2) 1  
Young,  
    Elizabeth (Stilgenbauer) 1.4.1  
    Karl 1.4.1.1  
    Peter (1.4.1)  
    Philippina 1.4.1.2  
    Wilhelm 1.4.1.3  
Youngen,  
    Anna (Meyers) (1.3.3.3)  
    Clara Saloma 1.3.3.4  
    Elizabeth L. 1.3.3.3.1  
    John Henry 1.3.3.3  
    Mary Matilda 1.3.3.2  
Zifer,  
    Janet Ellen (Ricer) 1.1.2.4.7.2.3  
    Robert 1.1.2.4.7.2.3.1  
    Ronald (1.1.2.4.7.2.3) 1  
    Vernessa 1.1.2.4.7.2.3.2  
Zimmerman,  
    Anna Laurretta (Levengood) 1.5.1.2.3.1  
    Blair (1.5.1.2.3.1)  
Zinkon,  
    Alonzo G. (1.6.2.3)  
    Carolyn (Thompson) (1.6.2.3.3)  
    Christopher Mark 1.6.2.3.3.1  
    Fern Zelpha (Stillenbaur) 1.6.2.3  
    Mark Yarnell 1.6.2.3.3  
    Nancy Ann 1.6.2.3.2  
    Sandra Lea 1.6.2.3.1  
    Zachary Scott 1.6.2.3.3.2







REF 929.2 STI C.2  
Stilgenbauer, Robert M.  
Phillipp Peter Stilgenbauer  
families