



Front row Harrison Leslie Bliss, Carl Bliss, Elwa Bliss, Zebulon Bliss, Anne E. Shaw Bliss, Stella Bliss, Arie Bliss  
 Second row Plyford Bliss, Howard Bliss, Josephine Gouts, Unknown, Aunt Clara Bliss Asher, Forest Asher  
 Third row Blanche, Albert Bliss, Elmer Bliss, Playford Asher, Geo Bliss, wife, Idabelle

**Zadoc Bliss**  
1788-1853



**Keziah Haskins**  
1786-1851

Add Father

Add Mother

Potential Father

Potential Mother

Potential Father



**Zebulon H Bliss**  
1822-1906Living



**Anna E Shaw**  
1829-1907Living



**William (Couts) Couts**  
1847-1922



**Elizabeth E R James**  
1843-1911



**Howard S Bliss**  
1873-1923Living



**Josephine Coutts**  
1877-1926



**Harrison L Bliss**  
1890-1969



**Eva May Wilson**  
1895-1979

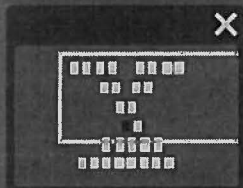



**Howard S Bliss**  
1873-1923Living

**Josephine Coutts**  
1877-1926

**Harrison L Bliss**  
1890-1969

**Eva May Wilson**  
1895-1979

**Thelma G Bliss**  
1915-1994Living

**Denver Clyde Morrison**  
1912-2001

**Clara Irene Bliss**  
1916-1993

**Leslie Paul Bliss**  
1919-2008Living

**Eva Annabell Bliss**  
1924-2011

**Bonnie Lou Carney**  
1934-2017

**Mary Kathryn Bennett**  
1936-

**Margaret A Nichols**  
1954-Living

**John Leslie Morrison**  
1935-2008

**Terry Fowler**  
Living



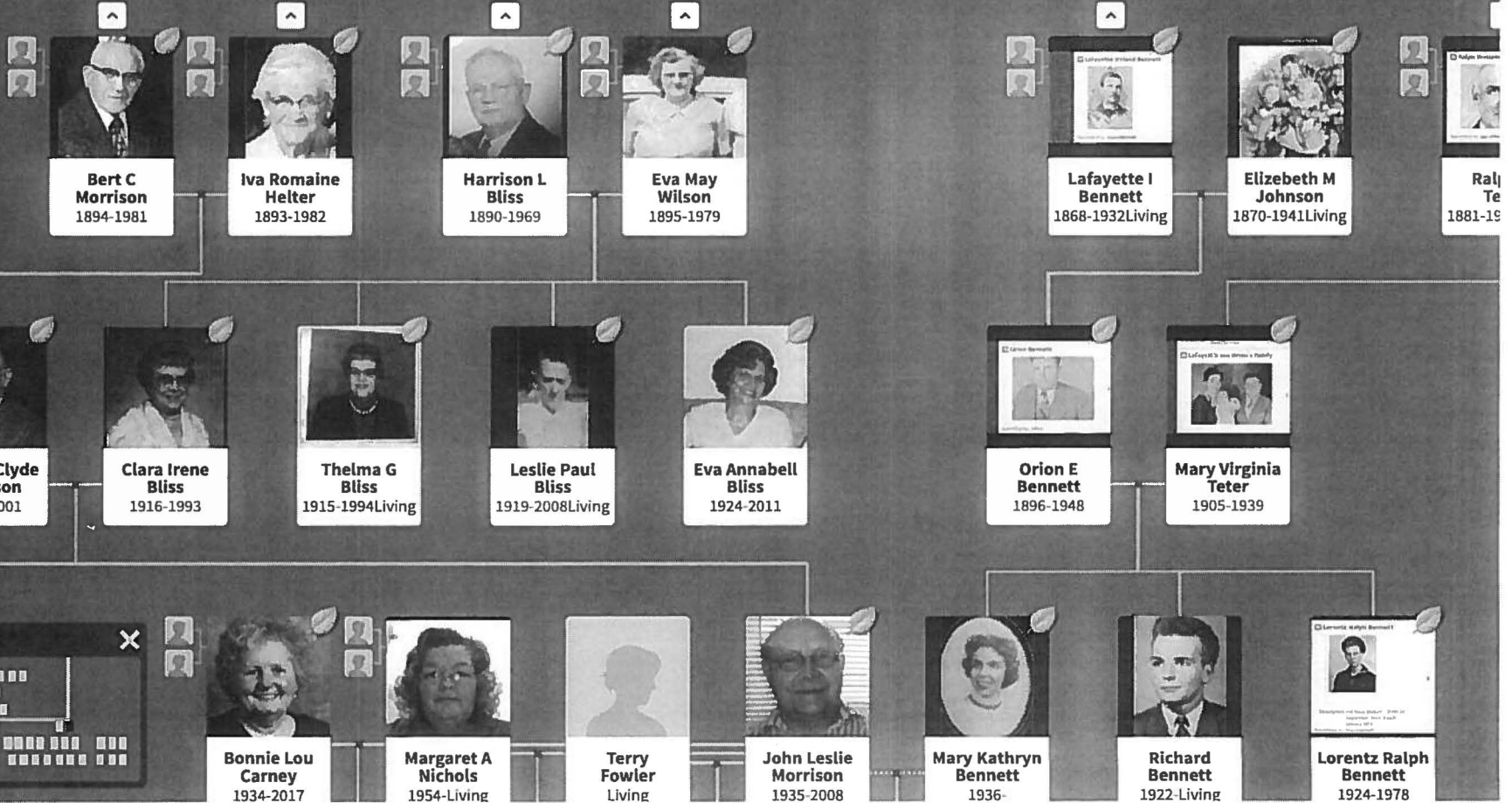

**Denver Paul Morrison**  
1943-Living

**Karen Sue Glazer**  
1942-Living



**Karen Sue Morrison**  
1948-Living





 **Grace**  
1936-1998
  **Rosalyn N**  
-2011
  **James Albert Brown**  
1930-Living
  **Mary Carol Roenbaugh**  
1933-Living
  **Hassel Gene Tackett**  
1938-2003Living

 **Robert Dean Brown**  
1949-Living
  **Richard Kevin Brown**  
1953-1992
  **Linda Anne Morrison**  
1955-Living
  **Pamela Sue Brown**  
1958-Living
  **Patricia Lou Brown**  
1958-2003Living

 **Danny Lee Hatcher Sr.**  
1971-Living
  **Lisa Anne Brown**  
1976-Living
  **James W Wedgeworth**  
1963-Living
  **Zackary E Faught**  
1982-Living
  **Jonathan D Ciastko**  
1974-Living
  **Jennifer Lynn Brown**  
1979-Living
  **Chad B Shaw**  
1978-Living
  **David McI**  
1982-Living

 **Emily Anne Hatcher**  
1995-Living
  **Danny Lee Hatcher**  
1996-Living
  **Tristan J Wedgeworth**  
2004-Living
  **Joseph Allen Ciastko**  
1996-Living
  **Ashley Nicole Ciastko**  
2001-Living
  **Amber Rose Shaw**  
2006-Living
  **Zachary D Shaw**  
2000-Living
  **Kylie M McMi**  
2002-Living

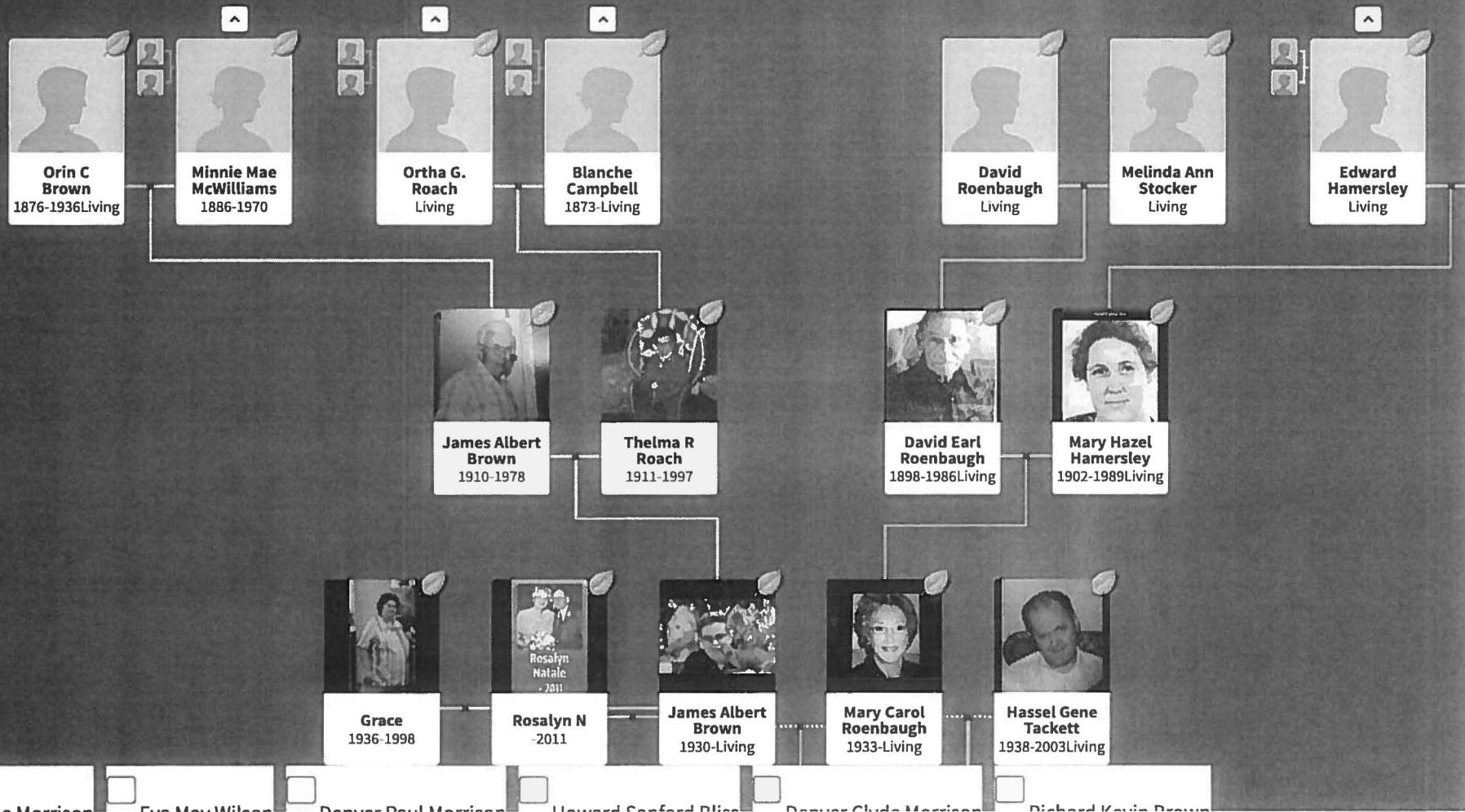

<b>Husband</b> Given name(s) <u>John AUGUST</u>		Last name <u>Schrovish</u>		<input type="checkbox"/> See "Other marriages"
Born (day month year) <u>1809</u>	Place	LDS ordinance dates	Temple	
Christened	Place	Baptized		
Died <u>1896</u>	Place	Endowed		
Buried	Place	Sealed to parents		
Married	Place	Sealed to spouse		
Husband's father Given name(s)		Last name		<input type="checkbox"/> Deceased
Husband's mother Given name(s)		Maiden name		<input type="checkbox"/> Deceased

<b>Wife</b> Given name(s) <u>CAROLINE</u>		Maiden name <u>SHUDROWITZ</u>		<input type="checkbox"/> See "Other marriages"
Born (day month year) <u>26 Dec</u>	Place	LDS ordinance dates	Temple	
Christened	Place	Baptized		
Died	Place	Endowed		
Buried	Place	Sealed to parents		
Wife's father Given name(s)		Last name		<input type="checkbox"/> Deceased
Wife's mother Given name(s)		Maiden name		<input type="checkbox"/> Deceased

**Children** List each child (whether living or dead) in order of birth.

<b>1</b>	Sex <u>F</u>	Given name(s) <u>Marcia ANNE</u>	Last name <u>Schrovish</u>		<input type="checkbox"/> See "Other marriages"
	Born (day month year) <u>26 Dec 1847</u>	Place <u>Prussia, Golanche</u>	Baptized		
	Christened	Place	Endowed		
	Died <u>4 JAN 1942</u>	Place <u>Tuscarawas, OH</u>	Sealed to parents		
	Spouse Given name(s) <u>John</u>	Last name <u>Shalosky</u>			
	Married	Place	Sealed to spouse		

<b>2</b>	Sex	Given name(s)	Last name		<input type="checkbox"/> See "Other marriages"
	Born (day month year)	Place	Baptized		
	Christened	Place	Endowed		
	Died	Place	Sealed to parents		
	Spouse Given name(s)	Last name			
	Married	Place	Sealed to spouse		

<b>3</b>	Sex	Given name(s)	Last name		<input type="checkbox"/> See "Other marriages"
	Born (day month year)	Place	Baptized		
	Christened	Place	Endowed		
	Died	Place	Sealed to parents		
	Spouse Given name(s)	Last name			
	Married	Place	Sealed to spouse		

- Select **only one** of the following options. The option you select applies to all names on this form.
- Option 1—Family File** Send all names to my family file at the \_\_\_\_\_ Temple.
  - Option 2—Temple File** Send all names to any temple, and assign proxies for all approved ordinances.
  - Option 3—Ancestral File™** Send all names to the computerized Ancestral File for research purposes only, not for ordinances. I am including the required pedigree chart.

Your name	
Address	
Phone ( )	Date prepared

# Potential photos and documents for Mary Ann Shalosky

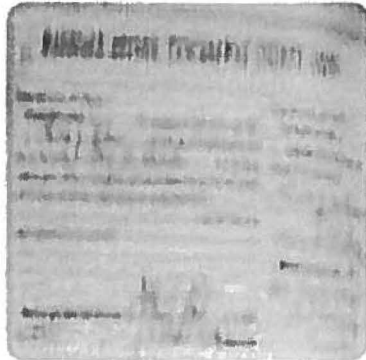

Mary Ann Shalosky

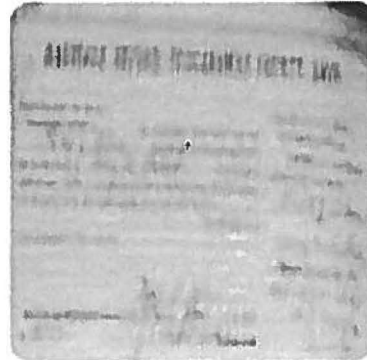

Mary Ann Shalosky



Mary Sholasky



John Shelski

8/22/2018

Mary Ann Shalosky 1872-1898 - Ancestry

Born in **Prussia** on **6 Jul 1872** to John Shalosky and Marcia Anne Schrovish. Mary Ann Shalosky married Phillip Wilson and had 2 children. She passed away on **20 Dec 1898** in **Tuscarawas, Ohio, USA**.



# Family Group Record

If typing, set spacing at 1 1/2 Page \_\_\_\_\_ of \_\_\_\_\_

<b>Husband</b> Given name(s) <u>John</u>		Last name <u>Shalosky</u>		<input type="checkbox"/> See "Other marriages"	
Born (day month year) <u>1835</u>	Place	LDS ordinance dates		Temple	
Christened	Place	Baptized			
Died	Place	Endowed			
Buried <u>1913</u>	Place	Sealed to parents			
Married	Place	Sealed to spouse			
Husband's father Given name(s)		Last name		<input type="checkbox"/> Deceased	
Husband's mother Given name(s)		Maiden name		<input type="checkbox"/> Deceased	

<b>Wife</b> Given name(s) <u>Marcia ANNE</u>		Maiden name <u>Schrovish</u>		<input type="checkbox"/> See "Other marriages"	
Born (day month year) <u>26 Dec 1847</u>	Place <u>Prussia</u>	LDS ordinance dates		Temple	
Christened	Place	Baptized			
Died <u>4 Jan 1942</u>	Place	Endowed			
Buried	Place <u>Dennison Cemetery OH</u>	Sealed to parents			
Wife's father Given name(s) <u>John August Schrovish</u>		Last name		<input type="checkbox"/> Deceased	
Wife's mother Given name(s) <u>Caroline</u>		Maiden name <u>Shudrowitz</u>		<input type="checkbox"/> Deceased	

**Children** List each child (whether living or dead) in order of birth.

1	Sex <b>M</b>	Given name(s) <u>Andrew John</u>	Last name <u>Shalosky</u>	<input type="checkbox"/> See "Other marriages"	
Born (day month year) <u>1869</u>		Place	Baptized		
Christened		Place	Endowed		
Died <u>1930</u>		Place	Sealed to parents		
Spouse Given name(s)		Last name			
Married		Place	Sealed to spouse		

2	Sex <b>F</b>	Given name(s) <u>Mary ANN</u>	Last name <u>Shalosky</u>	<input type="checkbox"/> See "Other marriages"	
Born (day month year) <u>1872</u>		Place	Baptized		
Christened		Place	Endowed		
Died <u>1898</u>		Place	Sealed to parents		
Spouse Given name(s) <u>Philip J</u>		Last name <u>Wilson</u>			
Married		Place	Sealed to spouse		

3	Sex <b>M</b>	Given name(s) <u>Joseph Michael</u>	Last name <u>Shalosky</u>	<input type="checkbox"/> See "Other marriages"	
Born (day month year) <u>1875</u>		Place	Baptized		
Christened		Place	Endowed		
Died <u>1950</u>		Place	Sealed to parents		
Spouse Given name(s)		Last name			
Married		Place	Sealed to spouse		

Select **only one** of the following options. The option you select applies to all names on this form.

**Option 1—Family File** Send all names to my family file at the \_\_\_\_\_ Temple.

**Option 2—Temple File** Send all names to any temple, and assign proxies for all approved ordinances.

**Option 3—Ancestral File™** Send all names to the computerized Ancestral File for research purposes only, not for ordinances. I am including the required pedigree chart.

Your name	
Address	
Phone (     )	Date prepared

write date as: 4 Oct. 1898

© 1998 by FamilySearch International, Salt Lake City, Utah. All rights reserved. Printed in the United States of America. St. Martins, Birmingham, Warwick, Eng.

<b>Husband</b> Given name(s) John		Last name Shalosky	
<b>Wife</b> Given name(s) Marica Anne		Maiden name Schrovish	
<b>Children</b> List each child (whether living or dead) in order of birth.			LDS ordinance dates
			Temple
Sex M	Given name(s) Francis	Last name Shalosky	
	Born (day month year) 1878	Place	<input type="checkbox"/> See "Other marriages"
	Christened	Place	Baptized
	Died 1957	Place	Endowed
	Spouse Given name(s)	Last name	Sealed to parents
	Married	Place	Sealed to spouse
Sex M	Given name(s) John Lawrence	Last name Shalosky	
	Born (day month year) 1880	Place	<input type="checkbox"/> See "Other marriages"
	Christened	Place	Baptized
	Died 1947	Place	Endowed
	Spouse Given name(s)	Last name	Sealed to parents
	Married	Place	Sealed to spouse
Sex F	Given name(s) Martha Amelia	Last name Shalosky	
	Born (day month year) 1882	Place	<input type="checkbox"/> See "Other marriages"
	Christened	Place	Baptized
	Died 1968	Place	Endowed
	Spouse Given name(s)	Last name	Sealed to parents
	Married	Place	Sealed to spouse
Sex M	Given name(s) William Valentine	Last name Shalosky	
	Born (day month year) 1886	Place	<input type="checkbox"/> See "Other marriages"
	Christened	Place	Baptized
	Died 1962	Place	Endowed
	Spouse Given name(s)	Last name	Sealed to parents
	Married	Place	Sealed to spouse

**Other marriages** List other marriages and sealings of the husband, wife, and children on this form. List any necessary explanations.

M Augustine Martin Shalosky  
 Birth 1887  
 Death 1979

---

M Henry Bernard Shalosky  
 Birth 1890  
 Death 1971

**Sources of information** Add further information on attached sheets as necessary.

M Anthony John Shalosky  
 Birth 1893  
 Death 1932

**Note:** This site uses cookies as set out in our cookie policy. To change your preferences please go to our cookie policy. By continuing to use our site, you agree to our use of cookies.



### Marcia Anne Schrovish

(1847 - 1942)



Photos:

**3**

Records:

**2**

Family Trees:

**103,389**

Born in **Prussia, Golanche** on **26 Dec 1847** to John August Schrovish and Caroline Shudrowitz. Marcia Anne Schrovish married John Shalosky and had 10 children. She passed away on **4 Jan 1942** in **Tuscarawas, Ohio, USA**.

### Relatives of Marcia Anne Schrovish

#### Parents



**John August Schrovish**

1809 - 1896



**Caroline Shudrowitz**

Unknown - 1900

#### Spouse(s)



**John Shalosky**

1835 - 1913

#### Children

7



**William Valentine Shalosky**

1886 - 1962

5



**John Lawrence Shalosky**

1880 - 1947

6



**Martha Amelia Shalosky**

1882 - 1968

4



**Francis Shalosky**

1878 - 1957

2



**Mary Ann Shalosky**

1872 - 1898

10



**Anthony John Shalosky**

1893 - 1932

8



**Augustine Martin Shalosky**

1887 - 1979

3



**Joseph Michael Shalosky**

1875 - 1950

9



**Henry Bernard Shalosky**

1890 - 1971

1



**Andrew John Shalosky**

1869 - 1930

Wrong Marcia Anne Schrovish? See other search results for Marcia Anne Schrovish

**Ready to discover your family story?**

Start with yourself and we'll build your family tree together

Your name ★

First Name

Last Name

Age ★

Gender

Male

Female

[Search Now](#)

### Potential photos and documents for Marcia Anne Schrovish



Marcia Anne Schrovish



Marcia Anne Schrovish



Marcia Anne Schrovish

[View all 3 images](#)

### Top record matches for Marcia Anne Schrovish

**Mrs Marsha Anne Shalosky**

found in Ohio, Rutherford B. Hayes Presidential Center Obituary Index, 1810s-2016

**John Sourvich**

found in U.S., Find A Grave Index, 1600s-Current

[View more historical records for Marcia Anne Schrovish](#)

### Surname meaning for Schrovish

Historically, surnames evolved as a way to sort people into groups - by occupation, place of origin, clan affiliation, patronage, parentage, adoption, and even physical characteristics (like red hair). Many of the modern surnames in the dictionary can be traced back to Britain and Ireland.

### View more surname facts for Schrovish

Farmer  25%

Laborer  10%

<b>Husband</b> Given name(s) <u>Phillip J</u>		Last name <u>Wilson</u>		<input type="checkbox"/> See "Other marriages"
Born (day month year) <u>1859</u>	Place	LDS ordinance dates	Temple	
Christened	Place	Baptized		
Died <u>1947</u>	Place	Endowed		
Buried	Place	Sealed to parents		
Married	Place	Sealed to spouse		
Husband's father Given name(s)		Last name		<input type="checkbox"/> Deceased
Husband's mother Given name(s)		Maiden name		<input type="checkbox"/> Deceased

<b>Wife</b> Given name(s) <u>Mary Ann</u>		Maiden name <u>Shalosky</u>		<input type="checkbox"/> See "Other marriages"
Born (day month year) <u>1872</u>	Place	LDS ordinance dates	Temple	
Christened	Place	Baptized		
Died <u>20 DEC 1898</u>	Place	Endowed		
Buried	Place	Sealed to parents		
Wife's father Given name(s) <u>John</u>		Last name <u>Shalosky</u>		<input type="checkbox"/> Deceased
Wife's mother Given name(s) <u>Marcia Anne</u>		Maiden name <u>Schrovish</u>		<input type="checkbox"/> Deceased

**Children** List each child (whether living or dead) in order of birth.

<b>1</b>	Sex <u>M</u>	Given name(s) <u>Andrew</u>	Last name <u>Wilson</u>		<input type="checkbox"/> See "Other marriages"
	Born (day month year) <u>1893</u>	Place	Baptized		
	Christened	Place	Endowed		
	Died	Place	Sealed to parents		
	Spouse Given name(s)	Last name			
	Married	Place	Sealed to spouse		

<b>2</b>	Sex <u>F</u>	Given name(s) <u>Eva May</u>	Last name <u>Wilson</u>		<input type="checkbox"/> See "Other marriages"
	Born (day month year) <u>5 AUG 1895</u>	Place	Baptized		
	Christened	Place	Endowed		
	Died <u>14 Nov 1979</u>	Place <u>Tuscarawas, Ohio</u>	Sealed to parents		
	Spouse Given name(s) <u>Leslie Harrison</u>	Last name <u>Bliss</u>			
	Married <u>12 April 1914</u>	Place	Sealed to spouse		

<b>3</b>	Sex	Given name(s)	Last name		<input type="checkbox"/> See "Other marriages"
	Born (day month year)	Place	Baptized		
	Christened	Place	Endowed		
	Died	Place	Sealed to parents		
	Spouse Given name(s)	Last name			
	Married	Place	Sealed to spouse		

- Select **only one** of the following options. The option you select applies to all names on this form.
- Option 1—Family File** Send all names to my family file at the \_\_\_\_\_ Temple.
  - Option 2—Temple File** Send all names to any temple, and assign proxies for all approved ordinances.
  - Option 3—Ancestral File™** Send all names to the computerized Ancestral File for research purposes only, not for ordinances. I am including the required pedigree chart.

Your name <u>Linda Anne Morrison</u>
Address <u>4516 Palmetto Road</u> <u>Benton, LA 71606</u>
Phone <u>(318) 294-6415</u>
Date prepared <u>29 AUG 2018</u>

Dr. Matthew, 08/11/2018, 10:00 AM, 1/1/18

**Note:** This site uses cookies as set out in our cookie policy. To change your preferences please go to our cookie policy. By continuing to use our site, you agree to our use of cookies.



## All results for Mary Ann Shalosky

Results 1–14 of 14

Records

Categories

Your family story is  
waiting to be found –  
Start today for FREE

Start a FREE Trial

### Public Member Photos & Scanned Documents

PICTURES



PHOTO: Phillip J Wilson 1st Marriage

CATEGORY: Portrait

ATTACHED TO: Mary Ann Shalosky (1872-1898)

### Public Member Photos & Scanned Documents

PICTURES



PHOTO: Wilson\_Mary Ann Shalosky

CATEGORY: Headstone

DESCRIPTION: Phillip J. Wilson is laid to rest with both of his wives: his 2nd wife Amanda J. Carr Wilson is shown...

ATTACHED TO: Mary Ann Shalosky (1872-1898)

### Public Member Photos & Scanned Documents

PICTURES



PHOTO: Mary A Shalosky Marriage

CATEGORY: Portrait

ATTACHED TO: Mary Ann Shalosky (1872-1898)

### UK, Historical Photographs and Prints, 1704-1989

PICTURES

[View Image](#)

NAME: Mary Slous

PUBLICATION: 16 Aug 1956 - St Brelade, Jersey

A gazetteer of the state of Massachusetts : with numerous illustrations on wood and steel

MAPS, ATLASES & GAZETTEERS

institutes, nor  
mary, interned  
— have been in

NAME: Mary Ann Shalosky

Showing 1 of 2 matches found on this image.

# Family Group Record

<b>Husband</b> Given name(s) <u>Leslie Harrison</u>		Last name <u>Bliss</u>		<input type="checkbox"/> See "Other marriages"	
Born (day month year) <u>27 MAR 1890</u>	Place			LDS ordinance dates	Temple
Christened	Place			Baptized	
Died <u>18 June 1969</u>	Place <u>Cambridge, Guernsey Ohio</u>			Endowed	
Buried	Place <u>East State St Newcomerstown</u>			Sealed to parents	
Married <u>12 April 1914</u>	Place <u>Madison, Indiana</u>			Sealed to spouse	
Husband's father Given name(s) <u>Howard Sanford</u>	Last name <u>Bliss</u>		<input type="checkbox"/> Deceased		
Husband's mother Given name(s) <u>Josephine</u>	Maiden name <u>Couts</u>		<input type="checkbox"/> Deceased		

<b>Wife</b> Given name(s) <u>Eva May</u>		Maiden name <u>Wilson</u>		<input type="checkbox"/> See "Other marriages"	
Born (day month year) <u>5 AUG 1895</u>	Place <u>Tuscarawas, Ohio</u>			LDS ordinance dates	Temple
Christened	Place			Baptized	
Died <u>14 Nov 1979</u>	Place <u>Tuscarawas, Ohio</u>			Endowed	
Buried	Place <u>East State St Cemetery, Newcomerstown Ohio</u>			Sealed to parents	
Wife's father Given name(s) <u>Phillip J.</u>	Last name <u>Wilson</u>		<input type="checkbox"/> Deceased		
Wife's mother Given name(s) <u>Marv Ann</u>	Maiden name <u>Shalosky</u>		<input type="checkbox"/> Deceased		

**Children** List each child (whether living or dead) in order of birth.

1	Sex <b>F</b>	Given name(s) <u>Thelma Grace</u>	Last name <u>Bliss</u>		<input type="checkbox"/> See "Other marriages"	
		Born (day month year) <u>5 July 1915</u>	Place <u>Newcomerstown, Ohio</u>			Baptized
		Christened	Place			Endowed
		Died <u>16 July 1994</u>	Place			Sealed to parents
		Spouse Given name(s) <u>Ronald M. <sup>17 May 1915</sup> <del>Tus</del></u>	Last name <u>Stoffer</u>		<input type="checkbox"/> Deceased	
		Married <u>4 May 1942</u>	Place <u>Greenup, Kentucky <sup>27 FEB 1978</sup></u>			Sealed to spouse

2	Sex <b>F</b>	Given name(s) <u>Clara Irene</u>	Last name <u>Bliss</u>		<input type="checkbox"/> See "Other marriages"	
		Born (day month year) <u>23 July 1916</u>	Place <u>Newcomerstown, Ohio</u>			Baptized
		Christened	Place			Endowed
		Died <u>21 Jan 1993</u>	Place <u>Muskingum County, Ohio USA</u>			Sealed to parents
		Spouse Given name(s) <u>Dever Clyde</u>	Last name <u>Morrison</u>		<input type="checkbox"/> Deceased	
		Married <u>1934</u>	Place <u>Summit County, Ohio</u>			Sealed to spouse

3	Sex <b>M</b>	Given name(s) <u>Leslie Paul</u>	Last name <u>Bliss</u>		<input type="checkbox"/> See "Other marriages"	
		Born (day month year) <u>23 MAR 1919</u>	Place <u>Newcomerstown, Ohio</u>			Baptized
		Christened	Place			Endowed
		Died <u>9 Nov 2008</u>	Place <u>Cuyahoga Falls, Summit, Ohio USA</u>			Sealed to parents
		Spouse Given name(s) <u>Barbra Lethia</u>	Last name <u>Mays</u>		<input type="checkbox"/> Deceased	
		Married <u>1944</u>	Place <u>Kanawha, West Virginia USA</u>			Sealed to spouse

- Select **only one** of the following options. The option you select applies to all names on this form.
- Option 1—Family File** Send all names to my family file at the \_\_\_\_\_ Temple.
  - Option 2—Temple File** Send all names to any temple, and assign proxies for all approved ordinances.
  - Option 3—Ancestral File™** Send all names to the computerized Ancestral File for research purposes only, not for ordinances. I am including the required pedigree chart.

Your name	
Address	
Phone (     )	Date prepared

St. Matthews, Lexington, Kentucky, 40505, 502-253-7879

<b>Husband</b> Given name(s) <u>Leslie Harrison</u>		Last name <u>Bliss</u>	
<b>Wife</b> Given name(s) <u>Eva May</u>		Maiden name <u>Wilson</u>	
<b>Children</b> List each child (whether living or dead) in order of birth.			LDS ordinance dates
			Temple
Sex	Given name(s) <u>Eva Annabell</u>	Last name <u>Bliss</u>	
	Born (day month year) <u>3 JUNE 1924</u> Place <u>Newcomerstown, Ohio</u>		<input type="checkbox"/> See "Other marriages"
	Christened		Baptized
	Died <u>2012</u> Place <u>Upland, San Bernardino, CALIFORNIA</u>		Endowed
	Spouse Given name(s) <u>Earl D</u> Last name <u>Carrahan</u>		Sealed to parents
	Married <u>24 DEC 1955</u> Place <u>San Bernardino, California</u>		Sealed to spouse
	Divorce <u>Jul 1970</u>		
Sex	Given name(s)	Last name	
	Born (day month year)		<input type="checkbox"/> See "Other marriages"
	Christened		Baptized
	Died		Endowed
	Spouse Given name(s)		Sealed to parents
	Married		Sealed to spouse
Sex	Given name(s)	Last name	
	Born (day month year)		<input type="checkbox"/> See "Other marriages"
	Christened		Baptized
	Died		Endowed
	Spouse Given name(s)		Sealed to parents
	Married		Sealed to spouse
Sex	Given name(s)	Last name	
	Born (day month year)		<input type="checkbox"/> See "Other marriages"
	Christened		Baptized
	Died		Endowed
	Spouse Given name(s)		Sealed to parents
	Married		Sealed to spouse

**Other marriages** List other marriages and sealings of the husband, wife, and children on this form. List any necessary explanations.

**Sources of information** Add further information on attached sheets as necessary.





## Harrison Leslie Bliss

**BIRTH** MARCH 27, 1890

**DEATH** 18 JUN 1969 • Tuscarawas County, Ohio, USA

great-grandfather

### Facts

#### Age 0 — Birth

March 27, 1890

#### Birth (Alternate)

27 Mar 1890 • Ohio, USA

#### Age 24 — Marriage

14 Apr 1914

 **Eva May Wilson** (1895–1979)

#### Age 79 — Death

18 Jun 1969 • Tuscarawas County, Ohio, USA

### Family

#### Parents

 **Howard Sanford Bliss**  
1873–1923

 **Josephine Coutts** 1877–1926

#### Spouse & Children

 **Eva May Wilson** 1895–1979

 **Thelma Grace Bliss**  
1915–1994

 **Clara Irene Bliss** 1916–1993

 **Leslie Paul Bliss** 1919–2008

 **Eva Annabell Bliss**  
1924–2011

### Sources



## Eva May Wilson

**BIRTH** AUGUST 5 ,1895 • Newcomerstown, Tuscarawas, Ohio, USA

**DEATH** 14 NOV 1979

great-grandmother

### Facts

#### Age 0 — Birth

August 5 ,1895 • Newcomerstown, Tuscarawas, Ohio, USA

#### Age 18 — Marriage

12 Apr 1914

 **Harrison Leslie Bliss** (1890–1969)

#### Age 84 — Death

14 Nov 1979

### Family

#### Parents

 **Philip J Wilson** 1859–1947

 **Mary Ann Sholasky** 1872–1898

#### Spouse & Children

 **Harrison Leslie Bliss** 1890–1969

 **Thelma Grace Bliss**  
1915–1994

 **Clara Irene Bliss** 1916–1993

 **Leslie Paul Bliss** 1919–2008

 **Eva Annabell Bliss**  
1924–2011

### Sources

# Family Group Record

If typing, set spacing at 1 1/2 Page of

<b>Husband</b> Given name(s) <u>Howard Sanford</u>		Last name <u>Bliss</u>		<input type="checkbox"/> See "Other marriages"	
Born (day month year) <u>2 MARCH 1873</u>	Place <u>Guernsey, Ohio</u>	LDS ordinance dates		Temple	
Christened	Place	Baptized			
Died <u>4 JUNE 1923</u>	Place <u>Guernsey, Ohio</u>	Endowed			
Buried	Place	Sealed to parents			
Married	Place	Sealed to spouse			
Husband's father Given name(s) <u>Zebulon Haskins</u>		Last name <u>Bliss</u>		<input type="checkbox"/> Deceased	
Husband's mother Given name(s) <u>Anna E</u>		Maiden name <u>Shaw</u>		<input type="checkbox"/> Deceased	

<b>Wife</b> Given name(s) <u>Josephine</u>		Maiden name <u>Couts</u>		<input type="checkbox"/> See "Other marriages"	
Born (day month year) <u>1877</u>	Place <u>USA</u>	LDS ordinance dates		Temple	
Christened	Place	Baptized			
Died <u>1926</u>	Place	Endowed			
Buried	Place	Sealed to parents			
Wife's father Given name(s) <u>William Brocky</u>		Last name <u>Couts</u>		<input type="checkbox"/> Deceased	
Wife's mother Given name(s) <u>Elizabeth Elan Ross</u>		Maiden name <u>James</u>		<input type="checkbox"/> Deceased	

**Children** List each child (whether living or dead) in order of birth.

<b>1</b>	Sex <u>M</u>	Given name(s) <u>Harrison Leslie</u>	Last name <u>Bliss</u>	<input type="checkbox"/> See "Other marriages"	
	Born (day month year) <u>27 MARCH 1890</u>	Place <u>Guernsey, Ohio</u>	LDS ordinance dates <u>USA</u>		Temple
	Christened	Place	Baptized		
	Died <u>18 JUNE 1969</u>	Place <u>Cambridge, Guernsey, Ohio</u>	Endowed		
	Buried	Place	Sealed to parents		
	Spouse Given name(s) <u>Eva May</u>		Last name <u>Wilson</u>		
	Married <u>12 APRIL 1914</u>	Place <u>Madison, Indiana</u>	LDS ordinance dates <u>USA</u>		Temple
			Sealed to spouse		

<b>2</b>	Sex	Given name(s)	Last name	<input type="checkbox"/> See "Other marriages"	
	Born (day month year)	Place	LDS ordinance dates		Temple
	Christened	Place	Baptized		
	Died	Place	Endowed		
	Buried	Place	Sealed to parents		
	Spouse Given name(s)		Last name		
	Married	Place	LDS ordinance dates		Temple
			Sealed to spouse		

<b>3</b>	Sex	Given name(s)	Last name	<input type="checkbox"/> See "Other marriages"	
	Born (day month year)	Place	LDS ordinance dates		Temple
	Christened	Place	Baptized		
	Died	Place	Endowed		
	Buried	Place	Sealed to parents		
	Spouse Given name(s)		Last name		
	Married	Place	LDS ordinance dates		Temple
			Sealed to spouse		

Select **only one** of the following options. The option you select applies to all names on this form.

**Option 1—Family File** Send all names to my family file at the \_\_\_\_\_ Temple.

**Option 2—Temple File** Send all names to any temple, and assign proxies for all approved ordinances.

**Option 3—Ancestral File™** Send all names to the computerized Ancestral File for research purposes only, not for ordinances. I am including the required pedigree chart.

Your name	
Address	
Phone ( )	Date prepared

St. Martins, Birmingham, Warwick, Eng.

<b>Husband</b> Given name(s)	Last name
---------------------------------	-----------

<b>Wife</b> Given name(s)	Maiden name
------------------------------	-------------

**Children** List each child (whether living or dead) in order of birth.

Sex	Given name(s)	Last name	LDS ordinance dates	Temple
				<input type="checkbox"/> See "Other marriages"
	Born (day month year)	Place	Baptized	
	Christened	Place	Endowed	
	Died	Place	Sealed to parents	
	Spouse Given name(s)	Last name		
	Married	Place	Sealed to spouse	

Sex	Given name(s)	Last name	LDS ordinance dates	Temple
				<input type="checkbox"/> See "Other marriages"
	Born (day month year)	Place	Baptized	
	Christened	Place	Endowed	
	Died	Place	Sealed to parents	
	Spouse Given name(s)	Last name		
	Married	Place	Sealed to spouse	

Sex	Given name(s)	Last name	LDS ordinance dates	Temple
				<input type="checkbox"/> See "Other marriages"
	Born (day month year)	Place	Baptized	
	Christened	Place	Endowed	
	Died	Place	Sealed to parents	
	Spouse Given name(s)	Last name		
	Married	Place	Sealed to spouse	

Sex	Given name(s)	Last name	LDS ordinance dates	Temple
				<input type="checkbox"/> See "Other marriages"
	Born (day month year)	Place	Baptized	
	Christened	Place	Endowed	
	Died	Place	Sealed to parents	
	Spouse Given name(s)	Last name		
	Married	Place	Sealed to spouse	

**Other marriages** List other marriages and sealings of the husband, wife, and children on this form. List any necessary explanations

**Sources of information** Add further information on attached sheets as necessary.



## Howard Sanford Bliss

**BIRTH** 2 MARCH 1873

**DEATH** ~~being~~ 4 JUNE 1923

2nd great-grandfather

### Facts

Age 0 — **Birth**

2 March 1873

Age 50 — **Death**

4 Jun 1923 • Ohio, USA

### Family

Parents

 **Zebulon Haskins Bliss**  
1822–1906

 **Anna E Shaw** 1829–1907

Spouse & Children

 **Josephine Coutts** 1877–1926

 **Harrison Leslie Bliss**  
1890–1969

### Sources



## Josephine Coutts

**BIRTH** ABOUT 1877

**DEATH** 1926

2nd great-grandmother

### Facts

Age 0 — **Birth**

About 1877

Age 49 — **Death**

1926

### Family

Parents

 **William (Brocky) Coutts**  
1847–1922

 **Elizabeth Elan Ross James**  
1843–1911

Spouse & Children

 **Howard Sanford Bliss**  
1873–1923

 **Harrison Leslie Bliss**  
1890–1969

### Sources

# Family Group Record

If typing set spacing at 1 1/2 Page of

<b>Husband</b> Given name(s) <u>Zebulon Haskins</u>		Last name <u>Bliss</u>		<input type="checkbox"/> See "Other marriages"	
Born (day month year) <u>20 DEC 1822</u>	Place <u>Postboy, Guernsey Co, Ohio</u>	<u>USA</u>		LDS ordinance dates	Temple
Christened	Place			Baptized	
Died <u>1 JAN 1906</u>	Place <u>Postboy, Guernsey Co, Ohio</u>			Endowed	
Buried	Place			Sealed to parents	
Married	Place			Sealed to spouse	
Husband's father Given name(s) <u>Zadoc</u>		Last name <u>Bliss</u>		<input type="checkbox"/> Deceased	
Husband's mother Given name(s) <u>Keziah</u>		Maiden name <u>Haskins</u>		<input type="checkbox"/> Deceased	

<b>Wife</b> Given name(s) <u>Anna E</u>		Maiden name <u>Shaw</u>		<input type="checkbox"/> See "Other marriages"	
Born (day month year) <u>13 JUNE 1829</u>	Place <u>Ohio</u>	<u>USA</u>		LDS ordinance dates	Temple
Christened	Place			Baptized	
Died <u>11 JUNE 1907</u>	Place <u>Ohio</u>			Endowed	
Buried	Place			Sealed to parents	
Wife's father Given name(s)		Last name		<input type="checkbox"/> Deceased	
Wife's mother Given name(s)		Maiden name		<input type="checkbox"/> Deceased	

**Children** List each child (whether living or dead) in order of birth. LDS ordinance dates    Temple

<b>1</b>	Sex <u>M</u>	Given name(s) <u>Howard Sanford</u>	Last name <u>Bliss</u>		<input type="checkbox"/> See "Other marriages"	
	Born (day month year) <u>2 MAR 1873</u>	Place <u>Guernsey, Ohio</u>	<u>USA</u>		Baptized	
	Christened	Place			Endowed	
	Died <u>4 JUNE 1923</u>	Place <u>Guernsey, Ohio</u>	<u>USA</u>		Sealed to parents	
	Spouse Given name(s) <u>Josephine</u>	Last name <u>Couts</u>				
	Married <u>1873</u>	Place <u>Guernsey, Ohio</u>			Sealed to spouse	

<b>2</b>	Sex	Given name(s)	Last name		<input type="checkbox"/> See "Other marriages"	
	Born (day month year)	Place			Baptized	
	Christened	Place			Endowed	
	Died	Place			Sealed to parents	
	Spouse Given name(s)	Last name				
	Married	Place			Sealed to spouse	

<b>3</b>	Sex	Given name(s)	Last name		<input type="checkbox"/> See "Other marriages"	
	Born (day month year)	Place			Baptized	
	Christened	Place			Endowed	
	Died	Place			Sealed to parents	
	Spouse Given name(s)	Last name				
	Married	Place			Sealed to spouse	

- Select **only one** of the following options. The option you select applies to all names on this form.
- Option 1—Family File** Send all names to my family file at the \_\_\_\_\_ Temple.
- Option 2—Temple File** Send all names to any temple, and assign proxies for all approved ordinances.
- Option 3—Ancestral File™** Send all names to the computerized Ancestral File for research purposes only, not for ordinances. I am including the required pedigree chart.

Your name	
Address	
Phone (    )	Date prepared

St. Marius, Birmingham, Warwick, Eng

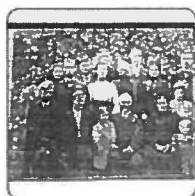

## Zebulon Haskins Bliss

**BIRTH** 20 DEC 1822 • Post Boy, Guernsey Co., Ohio

**DEATH** ~~living~~ 1 JAN 1906

3rd great-grandfather

### Facts

#### Age 0 — Birth

20 Dec 1822 • Post Boy, Guernsey Co., Ohio

#### Age 83 — Death

1 Jan 1906 • Post Boy, Guernsey Co., Ohio

### Family

#### Parents

 **Zadoc Bliss** 1788–1853

 **Keziah Haskins** 1786–1851

#### Spouse & Children

 **Anna E Shaw** 1829–1907

 **Howard Sanford Bliss**  
1873–1923

### Sources





## Anna E Shaw

**BIRTH** 13 JUN 1829 • Ohio, USA

**DEATH** ~~Living~~ 11 JUNE 1907

3rd great-grandmother

### Facts

#### Age 0 — Birth

13 Jun 1829 • Ohio, USA

#### Age 77 — Death

11 Jun 1907 • Ohio, USA

### Family

Parents

Spouse & Children



**Zebulon Haskins Bliss**

1822-1906



**Howard Sanford Bliss**

1873-1923

### Sources

<b>Husband</b> Given name(s) Bert Conway		Last name Morrison		<input type="checkbox"/> See "Other marriages"	
Born (day month year) 27 JUNE 1894	Place Guernsey County, Ohio	USA	LDS ordinance dates	Temple	
Christened	Place		Baptized		
Died 1 APRIL 1981	Place Guernsey County, Ohio	USA	Endowed		
Buried	Place		Sealed to parents		
Married	Place		Sealed to spouse		
Husband's father Given name(s) Joseph W		Last name Morrison		<input checked="" type="checkbox"/> Deceased	
Husband's mother Given name(s) Martha Belle		Maiden name Bray		<input checked="" type="checkbox"/> Deceased	

<b>Wife</b> Given name(s) Iva Romaine		Maiden name Helter		<input type="checkbox"/> See "Other marriages"	
Born (day month year) 30 JAN 1893	Place Gilmore, Ohio	USA	LDS ordinance dates	Temple	
Christened	Place		Baptized		
Died 10 AUG 1982	Place Dennison, Tuscarawas, Ohio	USA	Endowed		
Buried	Place		Sealed to parents		
Wife's father Given name(s) Adam		Last name Helter		<input checked="" type="checkbox"/> Deceased	
Wife's mother Given name(s) Elizabeth A		Maiden name McMillen		<input checked="" type="checkbox"/> Deceased	

**Children** List each child (whether living or dead) in order of birth. LDS ordinance dates Temple

1	Sex M	Given name(s) Denver Clyde	Last name Morrison	<input type="checkbox"/> See "Other marriages"	
	Born (day month year) 2 SEPT 1912	Place Gilmore, Tuscarawas County, Ohio	USA	Baptized	
	Christened	Place		Endowed	
	Died 7 AUG 2001	Place Lakewood, Los Angeles, California	USA	Sealed to parents	
	Spouse Given name(s) Clara Irene	Last name Bliss			
	Married	Place		Sealed to spouse	

2	Sex M	Given name(s) Francis Woodrow	Last name Morrison	<input type="checkbox"/> See "Other marriages"	
	Born (day month year) 12 DEC 1915	Place Gilmore, Tuscarawas County, Ohio	USA	Baptized	
	Christened	Place		Endowed	
	Died 29 JAN 1989	Place Canton, Stark County, Ohio	USA	Sealed to parents	
	Spouse Given name(s) Etta	Last name Burdette			
	Married 1939	Place Ohio, West Virginia	USA	Sealed to spouse	

3	Sex M	Given name(s) Kenneth Leroy	Last name Morrison	<input type="checkbox"/> See "Other marriages"	
	Born (day month year) 14 JUNE 1919	Place Gilmore, Tuscarawas, Ohio	USA	Baptized	
	Christened	Place		Endowed	
	Died 8 APRIL 1979	Place West Union Cemetery, Dover, Tuscarawas, Oh	USA	Sealed to parents	
	Spouse Given name(s) Irene Macky	Last name 2nd MAXINE A Fawcett		1917-1964	
	Married	Place		Sealed to spouse	

Select **only one** of the following options. The option you select applies to all names on this form.

- Option 1—Family File** Send all names to my family file at the \_\_\_\_\_ Temple.
- Option 2—Temple File** Send all names to any temple, and assign proxies for all approved ordinances.
- Option 3—Ancestral File™** Send all names to the computerized Ancestral File for research purposes only, not for ordinances. I am including the required pedigree chart.

Your name	
Address	
Phone	( )
Date prepared	

<b>Husband</b> Given name(s) Bert Conway		Last name Morrison	
<b>Wife</b> Given name(s) Iva Romaine		Maiden name Helter	
<b>Children</b> List each child (whether living or dead) in order of birth.			LDS ordinance dates
Temple			
Sex M	Given name(s) Charles Raymond		Last name Morrison <input type="checkbox"/> See 'Other marriages'
	Born (day month year)	Place	Baptized
	Christened	Place	Endowed
	Died	Place	Sealed to parents
	Spouse Given name(s) Leana		Last name
	Married	Place	Sealed to spouse
Sex M	Given name(s) Bert Richard		Last name Morrison <input type="checkbox"/> See 'Other marriages'
	Born (day month year)	Place	Baptized
	Christened	Place	Endowed
	Died	Place	Sealed to parents
	Spouse Given name(s) Phillis Marie		Last name Hines
	Married	Place	Sealed to spouse
	22 JULY 1951 West Union Gilmore		
Sex F	Given name(s) Norma Jean		Last name Morrison <input type="checkbox"/> See 'Other marriages'
	Born (day month year)	Place	Baptized
	Christened	Place	Endowed
	Died	Place	Sealed to parents
	Spouse Given name(s) Harold E. DEAN		Last name Fawcett
	Married	Place	Sealed to spouse
	Gilmore		
Sex F	Given name(s) Doris Shirlene		Last name Morrison <input type="checkbox"/> See 'Other marriages'
	Born (day month year)	Place	Baptized
	Christened	Place	Endowed
	Died	Place	Sealed to parents
	Spouse Given name(s) Harold Dean		Last name English
	Married	Place	Sealed to spouse
	24 DEC 1952 Gilmore (West Union Church) Ohio		

**Other marriages** List other marriages and sealings of the husband, wife, and children on this form. List any necessary explanations

**Sources of information** Add further information on attached sheets as necessary



# Bert Conaway Morrison

1894–1981

**BIRTH** 27 JUN 1894 • Guernsey County, Ohio, USA

**DEATH** 1 APR 1981 • Guernsey County, Ohio, USA

great-grandfather

**New** (18) **Undecided** (0) **Ignored** (0) **Access** **Show Family**

### Parents

 **Joseph W Morrison**  
1849–1924

 **Martha Belle Bray**  
1863–

### Spouse & Children

 **Iva Romaine Helter**  
1893–1982

 **Denver Clyde Morrison**  
1912–2001

### Ancestry Member Trees

This hint compiles information from 13 other Public Ancestry Member Trees.

Name **Bert Conaway Morrison**  
Birth **27 Jun 1894 - Guernsey County, Ohio, USA**  
Death **1 Apr 1981 - Guernsey County, Ohio, USA**

**Review**

**Ignore**

### Ohio, County Marriage Records, 1774-1993

Birth, Marriage & Death

Name **Bert C Morrison**

**Review**

**Ignore**

### Ohio and Florida, City Directories, 1902-1960

Directories & Member Lists

Name **Bert Morrison**  
Residence **1917 Tuscarawas, Ohio**  
Publication **1915**

**Review**

**Ignore**

### Summit County, Ohio, Marriage Records, 1840-1980

Birth, Marriage & Death

Name **Burt Morrison**



# Iva Romaine Helter

1893–1982

**BIRTH** 30 JAN 1893 • Gilmore, Ohio

**DEATH** 10 AUG 1982 • Dennison, Tuscarawas, Ohio, USA

great-grandmother

**New** (15) **Undecided** (0) **Ignored** (0) **Accepted** **Show Family**

## Ancestry Member Trees

This hint compiles information from 13 other Public Ancestry Member Trees.

Name **Iva Romaine Helter**  
Birth **30 Jan 1893 - Gilmore, Ohio**  
Death **10 Aug 1982 - Dennison, Tuscarawas, Ohio, USA**

**Review**

**Ignore**

## Virginia, Marriage Records, 1936-2014

Birth, Marriage & Death

Name **Iva Helter**

**Review**

**Ignore**

## U.S., Social Security Applications and Claims Index, 1936-2007

Birth, Marriage & Death

Name **Iva R Helter**

**Review**

**Ignore**

## Summit County, Ohio, Marriage Records, 1840-1980

Birth, Marriage & Death

Name **Iva Helter**

### Parents

**Adam Helter**  
1864–1935

**Elizabeth A McMillen**  
1864–

### Spouse & Children

**Bert Conaway Morrison**  
1894–1981

**Denver Clyde Morrison**  
1912–2001

**Doris Shirlene Morrison**  
1935–

**Norma Jean Morrison**

**Bert Richard Morrison**

**Charles Raymond Morrison**

**Kenneth Leroy Morrison**

**Francis Woodrow Morrison**



Photo added by T. Bistor



Added by T. Bistor

## Francis Woodrow Morrison

**BIRTH** 12 Dec 1915  
Gilmore, Tuscarawas County, Ohio, USA

**DEATH** 29 Jan 1989 (aged 73)  
Canton, Stark County, Ohio, USA

**BURIAL** West Union Cemetery  
Gilmore, Tuscarawas County, Ohio, USA

**MEMORIAL ID** 91134553 · [View Source](#)

### Family Members

#### Parents

-  Bert Conway Morrison  
1894–1981
-  Iva Romaine *Helter* Morrison  
1893–1982

#### Spouse

-  Etta Estella *Burdette* Morrison  
1919–2011 ([m.](#)  
[\(marriage\)](#) 1939)

#### Siblings

-  Norma Jean *Morrison* Fawcett  
unknown–1984
-  Denver Clyde Morrison  
1912–2001
-  Kenneth Leroy Morrison  
1919–1979

**Created by:** Linnie Dunlap

Added: 1 Jun 2012

Find A Grave Memorial **91134553**

*Find A Grave*, database and images (<https://www.findagrave.com> : accessed 12 September 2018), memorial page for Francis Woodrow Morrison (12 Dec 1915–29 Jan 1989), Find A Grave Memorial no. 91134553, citing West Union Cemetery, Gilmore, Tuscarawas County, Ohio, USA ; Maintained by Linnie Dunlap (contributor 47664119) .

CHAPTER XXVII.

LONDONDERRY.

The following residents of Londonderry township were seventy-six years of age or upwards in 1876: Samuel Wilkin, Edward Carpenter, William Francy, Henry Crusoe, Jackson Gracy, R. F. Campbell, Robert Campbell, Samuel Bratton, Andrew Hyde, Robert Madden, John Logan, Mrs. A. Logan, Mrs. C. Carpenter, Mrs. S. Madden, Mrs. S. McElroy, Mrs. S. Smith, Mrs. E. Rankins, Mrs. J. Walker, M. Walker, Robert Blackwood, T. G. Brown, William Hartgrave, Mrs. J. Francy, Mrs. E. Mack., Mrs. Sarah Hunt, Mrs. S. Rosegrants, Mrs. E. Davis, Mrs. S. Wilkin, Mrs. Decker, Mrs. Romans, Mrs. H. Briggs, Mrs. J. Kirk, Mrs. Ingle, Mrs. S. B. Smith, Simon Rosegrants, Jacob Baker, William Wilson, William Morrow, James Thwaite, Samuel B. Smith, Henry Briggs, Joel Kirk.

The father of John Downer was born in Washington county, Pennsylvania, in 1790, and came to Guernsey county in 1813. He entered the farm he now owns and with much labor cleared it of the dense woods that encumbered it. The hills and valleys, rich with their store of waving wheat or rustling corn, the large number of substantial, and often luxuriant homes, and the general air of thrift to be seen in almost every portion of the county, have nothing to remind the chance visitant of the dangers and hardships which the first settlers here, the brave pioneers, were called upon to endure. This sturdy man found a suitable helpmeet for frontier life in Elizabeth Work, who was born in Pennsylvania in 1805. He had twelve children. John was born in 1818, and has spent his whole life here. He married Elizabeth, daughter of Joseph Barrett, in 1856. Their children are: Frank B., Clyde H., and Ida M. He owns two hundred and sixty-one acres, and has been a township official.

John Turkle was born in county Armaugh, Ireland, in 1790. While there he married Mary Farmer. Miss Farmer was born in 1799 and married in 1817. She was a native of county Armaugh also. Their ten children were named: George, John, James, Mary, Francis, Catharine, Joseph, Charles, Nancy, and Margaret. They first settled in Belmont county, and five years later moved to Oxford township, where they

died. Joseph was born July 13, 1830, in Oxford township. With the exception of six years spent in California he has lived here ever since. March 25, 1865, he married Elizabeth Mercer, daughter of James Mercer, who was born May 12, 1840, in Belmont county. Their five children were named: Minnie J., born September 14, 1866; Viola S., November 9, 1869; Arenia C., May 1, 1872; Lottie C., March 17, 1874; and Alma E., June 16, 1878. Mr. Turkle owns one hundred and sixty acres, and has always been a farmer.

William Morrison was born in Pennsylvania in 1787, and while there he married Jane Wilkins, daughter of Archibald Wilkins. She was born in Washington county, Pennsylvania, in 1795. Their twelve children were named: Robert, Polly, Mary, Nancy, Jane, William, Margaret, Joseph, Elizabeth, Martha, Rebecca, and a dead infant. On coming to Ohio they settled in Belmont county where the husband and father died. His widow died after the removal of the family to this township. William Morrison, Jr., was born in Belmont county, January 16, 1820. In 1839 he made his permanent home here, with the exception of about four years spent elsewhere. In 1838 he married Margaret Hyde, daughter of Andrew Hyde. She was born February 27, 1820, in Washington county, Pennsylvania. Six of their eight children are living, viz: Andrew, born in 1839; Rebecca A., 1844; Isaac, 1846; Joseph, 1849; Mary C., 1851, and Margaret, 1855. Mary Jane and William are dead. Mr. Morrison owns three hundred and fourteen acres of land, and is a self made man.

Thomas Neilson was born in Ohio county, West Virginia, nine miles above Wheeling, in April, 1797. While there he married Mary, daughter of William Henderson. She was born April 12, 1801, two miles from his birthplace. Their children were: Margaret, born February 17, 1822; Mary Ann, born June 21, 1825, deceased; Sarah, born November 12, 1827; William, born July 13, 1830, deceased; Lavina, born April 11, 1833; Cornelia Ann, born September 6, 1835; John, born June 26, 1837, deceased; Thomas, born October 17, 1840, and Robert, born March 16, 1844. In 1828 this family made their permanent home here. He died December 2, 1873, and his wife died August 9, 1862. Thomas Neilson, Jr., was

<b>Husband</b> Given name(s) <u>Denver Clyde</u>		Last name <u>Morrison</u>		<input type="checkbox"/> See "Other marriages"
Born (day month year) <u>2 SEPT 1912</u>	Place <u>Gilmore, Tuscarawas, Ohio</u>	LDS ordinance dates		Temple
Christened	Place	Baptized		
Died <u>7 AUG 2001</u>	Place <u>Lakewood, Los Angeles, California USA</u>	Endowed		
Buried	Place	Sealed to parents		
Married <u>1934</u>	Place	Sealed to spouse		
Husband's father Given name(s) <u>Bert Conway</u>	Last name <u>Morrison</u>		<input type="checkbox"/> Deceased	
Husband's mother Given name(s) <u>Iva Romaine</u>	Maiden name <u>Helter</u>		<input type="checkbox"/> Deceased	

<b>Wife</b> Given name(s) <u>Clara Irene</u>		Maiden name <u>Bliss</u>		<input type="checkbox"/> See "Other marriages"
Born (day month year) <u>23 JULY 1910</u>	Place <u>Newcomerstown, Ohio</u>	LDS ordinance dates		Temple
Christened	Place	Baptized		
Died <u>21 JAN 1993</u>	Place <u>Muskingum County, Ohio USA</u>	Endowed		
Buried	Place	Sealed to parents		
Wife's father Given name(s) <u>Leslie Harrison</u>	Last name <u>Bliss</u>		<input type="checkbox"/> Deceased	
Wife's mother Given name(s) <u>Eva May</u>	Maiden name <u>Wilson</u>		<input type="checkbox"/> Deceased	

**Children** List each child (whether living or dead) in order of birth.

<b>1</b>	Sex <u>M</u>	Given name(s) <u>John Leslie</u>	Last name <u>Morrison</u>		<input type="checkbox"/> See "Other marriages"
	Born (day month year) <u>23 NOV 1935</u>	Place <u>Postboy Newcomerstown, Ohio</u>	Baptized		
	Christened	Place	Endowed		
	Died <u>29 May 2008</u>	Place <u>Oviedo, Seminole, Florida USA</u>	Sealed to parents		
	Spouse Given name(s) <u>Marv Kathryn</u>	Last name <u>Bennett</u>			
	Married <u>28 JULY 1953</u>	Place <u>AKron, Ohio</u>	Sealed to spouse		

<b>2</b>	Sex <u>M</u>	Given name(s) <u>Denver Paul</u>	Last name <u>Morrison</u>		<input type="checkbox"/> See "Other marriages"
	Born (day month year) <u>17 MAR 1943</u>	Place <u>Postboy Newcomerstown, Ohio</u>	Baptized		
	Christened	Place	Endowed		
	Died	Place	Sealed to parents		
	Spouse Given name(s) <u>Karen Sue</u>	Last name <u>Glazer</u>			
	Married	Place	Sealed to spouse		

<b>3</b>	Sex <u>F</u>	Given name(s) <u>Karen Sue</u>	Last name <u>Morrison</u>		<input type="checkbox"/> See "Other marriages"
	Born (day month year) <u>4 SEPT 1948</u>	Place <u>Postboy Newcomerstown, Ohio</u>	Baptized		
	Christened	Place	Endowed		
	Died	Place	Sealed to parents		
	Spouse Given name(s) <u>James</u>	Last name <u>Bay</u>			
	Married	Place	Sealed to spouse		

- Select **only one** of the following options. The option you select applies to all names on this form.
- Option 1—Family File** Send all names to my family file at the \_\_\_\_\_ Temple.
- Option 2—Temple File** Send all names to any temple, and assign proxies for all approved ordinances.
- Option 3—Ancestral File™** Send all names to the computerized Ancestral File for research purposes only, not for ordinances. I am including the required pedigree chart.

Your name	
Address	
Phone ( )	Date prepared

St. Matthews, Birmingham, AL, 35206, USA





## Clara Irene Bliss

1916–1993

**BIRTH** 23 JUL 1916 • Tuscarawas County, Ohio, USA

**DEATH** 21 JAN 1993 • Muskingum County, Ohio, USA

paternal grandmother

New **15**

Undecided **0**

Ignored **0**

Accepted **1** Show Family

### Ancestry Member Trees

This hint compiles information from 15 other Public Ancestry Member Trees.

Name **Clara Irene Bliss**  
 Birth **23 Jul 1916 - Tuscarawas County, Ohio, USA**  
 Death **21 Jan 1993 - Muskingum County, Ohio, USA**

Review

Ignore

### Ohio, Rutherford B. Hayes Presidential Center Obituary Index, 1810s-2016

Birth, Marriage & Death

Name **Clara I Morrison**  
 Parent **name**  
 Birth **dd mm year**  
 Death **dd mm 1993 city, Ohio, USA**  
 Marriage **dd mm year**

Review

Ignore

### clara irene bliss morrison

Member Photo



Date **4/4/2016**

Submitted By **sword4hire**

### Parents



**Harrison Leslie Bliss**  
1890–1969



**Eva May Wilson**  
1895–1979

### Spouse & Children



**Denver Clyde Morrison**  
1912–2001



**John Leslie Morrison**  
1935–2008



**Denver Paul Morrison**  
1943–



**Karen Sue Morrison**  
1948–

**Summit County, Ohio, Marriage Records, 1840-1980**

Birth, Marriage &amp; Death

Name **Clara Bliss****Clara Bliss Morrison**

Member Photo

Date **5/10/2014**Submitted By **mercifultiger1****Ohio, County Marriage Records, 1774-1993**

Birth, Marriage &amp; Death

Name **Clara Bliss****Ohio, Death Records, 1908-1932, 1938-2007**

Birth, Marriage &amp; Death

Name **Clara Irene Morrison**Mother **surname**Father **surname**Birth **dd mm year Tuscarawas, Ohio, United States**Death **dd mm 1993 Muskingum****U.S., Social Security Death Index, 1935-2014**

Birth, Marriage &amp; Death

<b>Husband</b> Given name(s) <u>Denver Clyde</u>		Last name <u>Morrison</u>		<input type="checkbox"/> See "Other marriages"	
Born (day month year) <u>2 SEPT 1912</u>	Place <u>Gilmore, Tuscarawas, Ohio</u>	LDS ordinance dates		Temple	
Christened	Place	Baptized			
Died <u>7 AUG 2001</u>	Place <u>Lakewood, Los Angeles, California USA</u>	Endowed			
Buried	Place	Sealed to parents			
Married <u>1934</u>	Place	Sealed to spouse			
Husband's father Given name(s) <u>Bert Conway</u>		Last name <u>Morrison</u>		<input type="checkbox"/> Deceased	
Husband's mother Given name(s) <u>Iva Romaine</u>		Maiden name <u>Helter</u>		<input type="checkbox"/> Deceased	

<b>Wife</b> Given name(s) <u>Clara Irene</u>		Maiden name <u>Bliss</u>		<input type="checkbox"/> See "Other marriages"	
Born (day month year) <u>23 JULY 1916</u>	Place <u>Newcomerstown, Ohio</u>	LDS ordinance dates		Temple	
Christened	Place	Baptized			
Died <u>21 JAN 1993</u>	Place <u>Muskingum County, Ohio USA</u>	Endowed			
Buried	Place	Sealed to parents			
Wife's father Given name(s) <u>Leslie Harrison</u>		Last name <u>Bliss</u>		<input type="checkbox"/> Deceased	
Wife's mother Given name(s) <u>Eva May</u>		Maiden name <u>Wilson</u>		<input type="checkbox"/> Deceased	

**Children** List each child (whether living or dead) in order of birth.

1 Sex <u>M</u>		Given name(s) <u>John Leslie</u>		Last name <u>Morrison</u>		<input type="checkbox"/> See "Other marriages"	
Born (day month year) <u>23 Nov 1935</u>	Place <u>Postboy Newcomerstown, Ohio</u>	LDS ordinance dates		Temple			
Christened	Place	Baptized		Endowed			
Died <u>29 May 2008</u>	Place <u>Oviedo, Seminole, Florida USA</u>	Sealed to parents					
Spouse Given name(s) <u>Mary Kathryn</u>		Last name <u>Bennett</u>					
Married <u>28 July 1953</u>	Place <u>Akron, Ohio</u>	Sealed to spouse					

2 Sex <u>M</u>		Given name(s) <u>Denver Paul</u>		Last name <u>Morrison</u>		<input type="checkbox"/> See "Other marriages"	
Born (day month year) <u>17 MAR 1943</u>	Place <u>Postboy Newcomerstown, Ohio</u>	LDS ordinance dates		Temple			
Christened	Place	Baptized		Endowed			
Died	Place	Sealed to parents					
Spouse Given name(s) <u>Karen Sue</u>		Last name <u>Glazer</u>					
Married	Place	Sealed to spouse					

3 Sex <u>F</u>		Given name(s) <u>Karen Sue</u>		Last name <u>Morrison</u>		<input type="checkbox"/> See "Other marriages"	
Born (day month year) <u>4 SEPT 1948</u>	Place <u>Postboy Newcomerstown, Ohio</u>	LDS ordinance dates		Temple			
Christened	Place	Baptized		Endowed			
Died	Place	Sealed to parents					
Spouse Given name(s) <u>James</u>		Last name <u>Bay</u>					
Married	Place	Sealed to spouse					

Select <b>only one</b> of the following options. The option you select applies to all names on this form.  <input type="checkbox"/> <b>Option 1—Family File</b> Send all names to my family file at the _____ Temple.  <input type="checkbox"/> <b>Option 2—Temple File</b> Send all names to any temple, and assign proxies for all approved ordinances.  <input type="checkbox"/> <b>Option 3—Ancestral File™</b> Send all names to the computerized Ancestral File for research purposes only, not for ordinances. I am including the required pedigree chart.	Your name
	Address
	Phone ( )
	Date prepared

<b>FATHER</b>		Given name(s) <b>John Leslie</b>		Last name <b>Morrison</b>		<input type="checkbox"/> See "Other marriages"	
Born (day month year)	Place	LDS ordinance dates		Temple			
<b>23 NOV 1935</b>	<b>Postboy Newcomerstown Tuscarawas, Ohio</b>						
Christened	Place	Baptized					
Died	Place	Endowed					
Buried	Place	Sealed to parents					
Married	Place	Sealed to spouse					
Husband's father Given name(s)		Last name		<input type="checkbox"/> Deceased			
<b>Denver Clyde</b>		<b>Morrison</b>					
Husband's mother Given name(s)		Maiden name		<input type="checkbox"/> Deceased			
<b>Clara Irene</b>		<b>Bliss</b>					

<b>MOTHER</b>		Given name(s) <b>Terry</b>		Maiden name <b>Fowler</b>		<input type="checkbox"/> See "Other marriages"	
Born (day month year)	Place	LDS ordinance dates		Temple			
	<b>Uhrichsville, Ohio</b>						
Christened	Place	Baptized					
Died	Place	Endowed					
Buried	Place	Sealed to parents					
Wife's father Given name(s)		Last name		<input type="checkbox"/> Deceased			
Wife's mother Given name(s)		Maiden name		<input type="checkbox"/> Deceased			

**Children** List each child (whether living or dead) in order of birth.

Sex <b>M</b>	Given name(s) <b>Mike E</b>	Last name <b>Fowler</b>		<input type="checkbox"/> See "Other marriages"	
Born (day month year)	Place	LDS ordinance dates		Temple	
<b>31 DEC 1952</b>	<b>Uhrichsville, Ohio</b>				
Christened	Place	Baptized			
Died	Place	Endowed			
Spouse Given name(s)	Last name		<input type="checkbox"/> Deceased		
<b>Patrici A</b>	<b>Myers</b>				
Married	Place	Sealed to parents			
<b>3 FEB 1979</b>		Sealed to spouse			

Sex	Given name(s)	Last name		<input type="checkbox"/> See "Other marriages"	
Born (day month year)	Place	LDS ordinance dates		Temple	
Christened	Place	Baptized			
Died	Place	Endowed			
Spouse Given name(s)	Last name		<input type="checkbox"/> Deceased		
Married	Place	Sealed to parents			
		Sealed to spouse			

Sex	Given name(s)	Last name		<input type="checkbox"/> See "Other marriages"	
Born (day month year)	Place	LDS ordinance dates		Temple	
Christened	Place	Baptized			
Died	Place	Endowed			
Spouse Given name(s)	Last name		<input type="checkbox"/> Deceased		
Married	Place	Sealed to parents			
		Sealed to spouse			

Select <b>only one</b> of the following options. The option you select applies to all names on this form.		Your name	
<input type="checkbox"/>	<b>Option 1—Family File</b> Send all names to my family file at the _____ Temple.	Address	
<input type="checkbox"/>	<b>Option 2—Temple File</b> Send all names to any temple, and assign proxies for all approved ordinances.		
<input type="checkbox"/>	<b>Option 3—Ancestral File™</b> Send all names to the computerized Ancestral File for research purposes only, not for ordinances. I am including the required pedigree chart.	Date prepared	
		Phone ( )	



## John Leslie Morrison

**BIRTH** 23 NOV 1935 • Newcomerstown, Tuscarawas, Ohio, USA

**DEATH** 29 MAY 2008 • Oviedo, Seminole, Florida, USA

father

### Facts

#### Age 0 — Birth

23 Nov 1935 • Newcomerstown, Tuscarawas, Ohio, USA

#### Age 17 — Marriage

18 July 1953 • Newcomerstown, Tuscarawas, Ohio, USA

Marriage

 **Mary Kathryn Bennett** (1936-)

#### Age 20 — Residence

1955

#### Age 20 — Divorce

About Sep 1956 • Tuscarawas County, Ohio, USA

 **Mary Kathryn Bennett** (1936-)

#### Age 22 — Marriage

23 Sep 1958

 **Bonnie Lou Carney** (1934-2017)

#### Age 72 — Death

29 May 2008 • Oviedo, Seminole, Florida, USA

### Family

Parents

 **Denver Clyde Morrison**  
1912-2001

 **Clara Irene Bliss** 1916-1993

Spouse & Children

 **Mary Kathryn Bennett** 1936-

 **Clifford Eugene Morrison**  
1954-

 **Linda Anne Morrison** 1955-

Spouse & Children

 **Bonnie Lou Carney** 1934-2017

 **Tammy Jo Morrison** 1959-

 **Wanda Ellen Morrison** 1961-

Spouse & Children

 **Terry Fowler**

 **Michael E Fowler** 1952-

Spouse & Children

 **Margaret Annette Nichols**  
1954-

 **Joseph Andrew Morrison**  
1999-

 **Sarah Elisabeth Morrison**  
2000-

### Sources



## Michael E Fowler

**BIRTH** 31 DEC 1952 • Uhrichsville, Tuscarawas, Ohio, USA

**DEATH** Living

brother

### Facts

Age 0 — **Birth**

31 Dec 1952 • Uhrichsville, Tuscarawas, Ohio, USA

### Family

Parents

 **John Leslie Morrison** 1935–2008

 **Terry Fowler**

Spouse

 **Patrica A Myers**

### Sources

<b>Husband</b> Given name(s) <u>John Leslie</u>		Last name <u>Morrison</u>		<input type="checkbox"/> See "Other marriages"	
Born (day month year) <u>23 NOV 1935</u>	Place <u>Postboy Newcomerstown, Ohio USA</u>	LDS ordinance dates		Temple	
Christened	Place	Baptized			
Died <u>29 MAY 2008</u>	Place <u>Oviedo, Seminole, Florida USA</u>	Endowed			
Buried	Place	Sealed to parents			
Married <u>28 JULY 1953</u>	Place <u>Akron, Ohio USA</u>	Sealed to spouse			
Husband's father Given name(s) <u>Denver Clyde</u>		Last name <u>Morrison</u>		<input type="checkbox"/> Deceased	
Husband's mother Given name(s) <u>Clara Irene</u>		Maiden name <u>Bliss</u>		<input type="checkbox"/> Deceased	

<b>Wife</b> Given name(s) <u>Mary Kathryn</u>		Maiden name <u>Bennett</u>		<input type="checkbox"/> See "Other marriages"	
Born (day month year) <u>17 JUNE 1936</u>	Place <u>Akron Summit Ohio USA</u>	LDS ordinance dates		Temple	
Christened	Place	Baptized			
Died	Place	Endowed			
Buried	Place	Sealed to parents			
Wife's father Given name(s) <u>Orion Ellsworth</u>		Last name <u>Bennett</u>		<input type="checkbox"/> Deceased	
Wife's mother Given name(s) <u>Mary Virginia</u>		Maiden name <u>Teter</u>		<input type="checkbox"/> Deceased	

**Children** List each child (whether living or dead) in order of birth.

<b>1</b>	Sex <u>M</u>	Given name(s) <u>Clifford Eugene</u>	Last name <u>Morrison</u>	<input type="checkbox"/> See "Other marriages"	
Born (day month year) <u>24 FEB 1954</u>	Place <u>Akron, Ohio USA</u>	LDS ordinance dates		Temple	
Christened	Place	Baptized			
Died	Place	Endowed			
Buried	Place	Sealed to parents			
Spouse Given name(s) <u>Diane L</u>		Last name <u>Dunn</u>		<input type="checkbox"/> Deceased	
Married <u>5 OCT 1973</u>		Place <u>Louisville, Kentucky</u>		Sealed to spouse	

<b>2</b>	Sex <u>F</u>	Given name(s) <u>Linda Anne</u>	Last name <u>Morrison</u>	<input type="checkbox"/> See "Other marriages"	
Born (day month year) <u>18 JUNE 1955</u>	Place <u>Cambridge, Ohio USA</u>	LDS ordinance dates		Temple	
Christened	Place	Baptized			
Died	Place	Endowed			
Buried	Place	Sealed to parents			
Spouse Given name(s) <u>Richard Kevin</u>		Last name <u>Brown</u>		<input type="checkbox"/> Deceased	
Married <u>5 OCT 1973</u>		Place <u>Newcomerstown, Ohio USA</u>		Sealed to spouse	

<b>3</b>	Sex	Given name(s)	Last name	<input type="checkbox"/> See "Other marriages"	
Born (day month year)	Place	LDS ordinance dates		Temple	
Christened	Place	Baptized			
Died	Place	Endowed			
Buried	Place	Sealed to parents			
Spouse Given name(s)		Last name		<input type="checkbox"/> Deceased	
Married		Place		Sealed to spouse	

Select <b>only one</b> of the following options. The option you select applies to all names on this form.  <input type="checkbox"/> <b>Option 1—Family File</b> Send all names to my family file at the _____ Temple.  <input type="checkbox"/> <b>Option 2—Temple File</b> Send all names to any temple, and assign proxies for all approved ordinances.  <input type="checkbox"/> <b>Option 3—Ancestral File™</b> Send all names to the computerized Ancestral File for research purposes only, not for ordinances. I am including the required pedigree chart.	Your name
	Address
	Phone ( )
	Date prepared



## John Leslie Morrison

**BIRTH** 23 NOV 1935 • Newcomerstown, Tuscarawas, Ohio, USA

**DEATH** 29 MAY 2008 • Oviedo, Seminole, Florida, USA

father

### Facts

#### Age 0 — Birth

23 Nov 1935 • Newcomerstown, Tuscarawas, Ohio, USA

#### Age 17 — Marriage

18 July 1953 • Newcomerstown, Tuscarawas, Ohio, USA

Marriage

 **Mary Kathryn Bennett** (1936-)

#### Age 20 — Residence

1955

#### Age 20 — Divorce

About Sep 1956 • Tuscarawas County, Ohio, USA

 **Mary Kathryn Bennett** (1936-)

#### Age 22 — Marriage

23 Sep 1958

 **Bonnie Lou Carney** (1934-)

#### Age 72 — Death

29 May 2008 • Oviedo, Seminole, Florida, USA

### Family

Parents

 **Denver Clyde Morrison**  
1912-2001

 **Clara Irene Bliss** 1916-1993

Spouse & Children

 **Mary Kathryn Bennett** 1936-

 **Clifford Eugene Morrison**  
1954-

 **Linda Anne Morrison** 1955-

Spouse & Children

 **Bonnie Lou Carney** 1934-

 **Tammy Jo Morrison** 1959-

 **Wanda Ellen Morrison** 1961-

### Sources





## Mary Kathryn Bennett

**BIRTH** 17 JUN 1936 • Akron, Summit, Ohio, USA

**DEATH** UNKNOWN

mother

### Facts

#### Age 0 — Birth

17 Jun 1936 • Akron, Summit, Ohio, USA

#### **Birth** *(Alternate)*

abt 1936 • Akron, Summit, Ohio, USA

#### Age 17 — Birth *(Alternate)*

24 Feb 1954 • Coshocton, Coshocton, Ohio, USA

#### Age 3 — Residence

1 Apr 1940 • Akron, Summit, Ohio, United States

Age: 4; Marital Status: Single; Relation to Head of House: Daughter

#### Age 17 — Marriage

18 July 1953 • Newcomerstown, Tuscarawas, Ohio, USA

Marriage

 **John Leslie Morrison** (1935–2008)

#### Age 20 — Divorce

About Sep 1956 • Tuscarawas County, Ohio, USA

 **John Leslie Morrison** (1935–2008)

### Death

Unknown

### Family

Parents

 **Orion Ellsworth Bennett**  
1896–1948

 **Mary Virginia Teter** 1905–1939

Spouse & Children

 **John Leslie Morrison** 1935–2008

 **Clifford Eugene Morrison**  
1954–

 **Linda Anne Morrison** 1955–

### Sources

Ancestry Sources

 1940 United States Federal Census

<b>Husband</b> Given name(s) <u>John Leslie</u>		Last name <u>Morrison</u>		<input type="checkbox"/> See "Other marriages"	
Born (day month year) <u>23 NOV 1935</u>	Place <u>Postbox Newcomerstown, Ohio USA</u>	LDS ordinance dates		Temple	
Christened	Place	Baptized			
Died <u>29 MAY 2008</u>	Place <u>Oviedo, Seminole, Florida USA</u>	Endowed			
Buried	Place	Sealed to parents			
Married <u>23 SEPT 1958</u>	Place <u>Newcomerstown, Ohio USA</u>	Sealed to spouse			
Husband's father Given name(s) <u>Denver Clyde</u>		Last name <u>Morrison</u>		<input type="checkbox"/> Deceased	
Husband's mother Given name(s) <u>Clara Irene</u>		Maiden name <u>Bliss</u>		<input type="checkbox"/> Deceased	

<b>Wife</b> Given name(s) <u>Bonnie Lou</u>		Maiden name <u>Carney</u>		<input type="checkbox"/> See "Other marriages"	
Born (day month year) <u>23 SEPT 1934</u>	Place <u>Newcomerstown, Ohio USA</u>	LDS ordinance dates		Temple	
Christened	Place	Baptized			
Died <u>15 AUG 2017</u>	Place <u>Groton, New London, Connecticut USA</u>	Endowed			
Buried <u>18 AUG 2017</u>	Place <u>Groton, New London, Connecticut</u>	Sealed to parents			
Wife's father Given name(s) <u>James Luther</u>		Last name <u>Carney</u>		<input type="checkbox"/> Deceased	
Wife's mother Given name(s) <u>Leona Belle</u>		Maiden name <u>Peoples</u>		<input type="checkbox"/> Deceased	

**Children** List each child (whether living or dead) in order of birth. LDS ordinance dates    Temple

1	Sex <b>F</b>	Given name(s) <u>Tammy Jo</u>	Last name <u>Morrison</u>	<input type="checkbox"/> See "Other marriages"	
	Born (day month year) <u>18 AUG 1959</u>	Place <u>Coshocton, Ohio USA</u>	Baptized		
	Christened	Place	Endowed		
	Died	Place	Sealed to parents		
	Spouse Given name(s) <u>Ronald Joseph</u>		Last name <u>Poirier</u>		
	Married <u>17 DEC 1989</u>	Place	Sealed to spouse		

2	Sex <b>F</b>	Given name(s) <u>Wanda Ellen</u>	Last name <u>Morrison</u>	<input type="checkbox"/> See "Other marriages"	
	Born (day month year) <u>26 APRIL 1961</u>	Place <u>Coshocton, Ohio USA</u>	Baptized		
	Christened	Place	Endowed		
	Died	Place	Sealed to parents		
	Spouse Given name(s)		Last name		
	Married	Place	Sealed to spouse		

3	Sex	Given name(s)	Last name	<input type="checkbox"/> See "Other marriages"	
	Born (day month year)	Place	Baptized		
	Christened	Place	Endowed		
	Died	Place	Sealed to parents		
	Spouse Given name(s)		Last name		
	Married	Place	Sealed to spouse		

Select **only one** of the following options. The option you select applies to all names on this form.

**Option 1—Family File** Send all names to my family file at the \_\_\_\_\_ Temple.

**Option 2—Temple File** Send all names to any temple, and assign proxies for all approved ordinances.

**Option 3—Ancestral File™** Send all names to the computerized Ancestral File for research purposes only, not for ordinances. I am including the required pedigree chart.

Your name

Address

Phone  
( )

Date prepared



## Bonnie Lou Carney

**BIRTH** 23 SEP 1934 • Newcomerstown, Tuscarawas, Ohio, USA

**DEATH** 18 AUG 2017 • Groton, New London, Connecticut, USA

stepmother

### Facts

#### Age 0 — Birth

23 Sep 1934 • Newcomerstown, Tuscarawas, Ohio, USA

#### Age 24 — Marriage

23 Sep 1958

 **John Leslie Morrison** (1935–2008)

#### Age 82 — Death

18 Aug 2017 • Groton, New London, Connecticut, USA

### Family

#### Parents

 **James Luther Carney**  
1909–1978

 **Leona Belle Peoples** 1912–1969

#### Spouse & Children

 **John Leslie Morrison** 1935–2008

 **Tammy Jo Morrison** 1959–

 **Wanda Ellen Morrison** 1961–

### Sources

<b>Husband</b> Given name(s) <u>John Leslie</u>		Last name <u>Morrison</u>		<input type="checkbox"/> See "Other marriages"	
Born (day month year) <u>23 NOV 1935</u>	Place <u>Postboy, Newcomerstown, Ohio USA</u>	LDS ordinance dates		Temple	
Christened	Place	Baptized			
Died <u>29 MAY 2008</u>	Place <u>Oviedo, Siminole, Florida USA</u>	Endowed			
Buried	Place	Sealed to parents			
Married	Place	Sealed to spouse			
Husband's father Given name(s) <u>Denver Clyde</u>		Last name <u>Morrison</u>		<input type="checkbox"/> Deceased	
Husband's mother Given name(s) <u>Clara Irene</u>		Maiden name <u>Bliss</u>		<input type="checkbox"/> Deceased	

<b>Wife</b> Given name(s) <u>Margaret Annette</u>		Maiden name <u>Nichols</u>		<input type="checkbox"/> See "Other marriages"	
Born (day month year) <u>15 APRIL 1964</u>	Place <u>Tallahassee, Leon, Florida USA</u>	LDS ordinance dates		Temple	
Christened	Place	Baptized			
Died	Place	Endowed			
Buried	Place	Sealed to parents			
Wife's father Given name(s) <u>Robert J</u>		Last name <u>Nichols</u>		<input type="checkbox"/> Deceased	
Wife's mother Given name(s) <u>Inez</u>		Maiden name <u>King</u>		<input type="checkbox"/> Deceased	

**Children** List each child (whether living or dead) in order of birth. LDS ordinance dates Temple

1 Adopted	Sex <b>M</b>	Given name(s) <u>Joseph Andrew</u>	Last name <u>Morrison</u>		<input type="checkbox"/> See "Other marriages"	
	Born (day month year) <u>15 FEB 1999</u>	Place <u>Sanford, Seminole, Florida USA</u>	Baptized			
	Christened	Place	Endowed			
	Died	Place	Sealed to parents			
	Spouse Given name(s)		Last name			
	Married	Place	Sealed to spouse			

2 Adopted	Sex <b>F</b>	Given name(s) <u>Sarah Elisabeth</u>	Last name <u>Morrison</u>		<input type="checkbox"/> See "Other marriages"	
	Born (day month year) <u>3 MAY 2000</u>	Place <u>Longwood, Seminole, Florida USA</u>	Baptized			
	Christened	Place	Endowed			
	Died	Place	Sealed to parents			
	Spouse Given name(s)		Last name			
	Married	Place	Sealed to spouse			

3	Sex	Given name(s)	Last name		<input type="checkbox"/> See "Other marriages"	
	Born (day month year)	Place	Baptized			
	Christened	Place	Endowed			
	Died	Place	Sealed to parents			
	Spouse Given name(s)		Last name			
	Married	Place	Sealed to spouse			

Select <b>only one</b> of the following options. The option you select applies to all names on this form.  <input type="checkbox"/> <b>Option 1—Family File</b> Send all names to my family file at the _____ Temple.  <input type="checkbox"/> <b>Option 2—Temple File</b> Send all names to any temple, and assign proxies for all approved ordinances.  <input type="checkbox"/> <b>Option 3—Ancestral File™</b> Send all names to the computerized Ancestral File for research purposes only, not for ordinances. I am including the required pedigree chart.	Your name
	Address
	Phone ( )
	Date prepared



## Margaret Annette Nichols

**BIRTH** 15 APR 1954 • Tallahassee, Leon, Florida, USA

**DEATH** Living  
stepmother

### Facts

#### Age 0 — Birth

15 Apr 1954 • Tallahassee, Leon, Florida, USA

### Family

#### Parents

 **Robert J Nichols** 1931–2006

 **Inez King** 1935–2015

#### Spouse & Children

 **John Leslie Morrison** 1935–2008

 **Joseph Andrew Morrison**  
1999–

 **Sarah Elisabeth Morrison**  
2000–

### Sources

<b>Husband</b> Given name(s) <u>Nele Arthur</u>		Last name <u>Morrison</u>		<input type="checkbox"/> See "Other marriages"
Born (day month year) <u>12 MARCH 1982</u>	Place <u>Lonestar, Texas</u>	LDS ordinance dates		Temple
Christened	Place	Baptized		
Died	Place	Endowed		
Buried	Place	Sealed to parents		
Married <u>22 OCT 2006</u>	Place <u>Mount Pleasant, T</u>	Sealed to spouse		
Husband's father Given name(s) <u>Steve</u>		Last name <u>Morrison</u>		<input type="checkbox"/> Deceased
Husband's mother Given name(s) <u>Renee Suzette</u>		Maiden name <u>Irby</u>		<input type="checkbox"/> Deceased

<b>Wife</b> Given name(s) <u>Rebecca Nicole</u>		Maiden name <u>Brown</u>		<input type="checkbox"/> See "Other marriages"
Born (day month year) <u>13 DEC 1982</u>	Place <u>Eglin A.F.B., Florida</u>	LDS ordinance dates		Temple
Christened	Place <u>U</u>	Baptized		
Died	Place	Endowed		
Buried	Place	Sealed to parents		
Wife's father Given name(s)		Last name		<input type="checkbox"/> Deceased
Wife's mother Given name(s)		Maiden name		<input type="checkbox"/> Deceased

**Children** List each child (whether living or dead) in order of birth.

<b>1</b>	Sex <u>M</u>	Given name(s) <u>Paxton Chase</u>	Last name <u>Morrison</u>	<input type="checkbox"/> See "Other marriages"
	Born (day month year) <u>13 NOV 2009</u>	Place <u>Longview, Texas</u>	LDS ordinance dates	
	Christened	Place	Baptized	
	Died	Place	Endowed	
	Buried	Place	Sealed to parents	
	Spouse Given name(s)		Last name	
	Married	Place	Sealed to spouse	

<b>2</b>	Sex	Given name(s)	Last name	<input type="checkbox"/> See "Other marriages"
	Born (day month year)	Place	LDS ordinance dates	
	Christened	Place	Baptized	
	Died	Place	Endowed	
	Buried	Place	Sealed to parents	
	Spouse Given name(s)		Last name	
	Married	Place	Sealed to spouse	

<b>3</b>	Sex	Given name(s)	Last name	<input type="checkbox"/> See "Other marriages"
	Born (day month year)	Place	LDS ordinance dates	
	Christened	Place	Baptized	
	Died	Place	Endowed	
	Buried	Place	Sealed to parents	
	Spouse Given name(s)		Last name	
	Married	Place	Sealed to spouse	

Select <b>only one</b> of the following options. The option you select applies to all names on this form.  <input type="checkbox"/> <b>Option 1—Family File</b> Send all names to my family file at the _____ Temple.  <input type="checkbox"/> <b>Option 2—Temple File</b> Send all names to any temple, and assign proxies for all approved ordinances.  <input type="checkbox"/> <b>Option 3—Ancestral File™</b> Send all names to the computerized Ancestral File for research purposes only, not for ordinances. I am including the required pedigree chart.	Your name
	Address
	Phone ( )
	Date prepared

<b>Husband</b> Given name(s) <u>David Bradly</u>		Last name <u>McMillon</u>		<input type="checkbox"/> See "Other marriages"
Born (day month year) <u>30 SEPT 1982</u>	Place <u>Shreveport, Louisiana</u>	LDS ordinance dates		Temple
Christened	Place	Baptized		
Died	Place	Endowed		
Buried	Place	Sealed to parents		
Married	Place <u>Benton, Louisiana</u>	Sealed to spouse		
Husband's father Given name(s) <u>Gary</u>		Last name <u>Maniscalco</u>		<input type="checkbox"/> Deceased
Husband's mother Given name(s) <u>Sherry</u>		Maiden name <u>McMillon</u>		<input type="checkbox"/> Deceased

<b>Wife</b> Given name(s) <u>Rebecca Nicole</u>		Maiden name <u>Brown</u>		<input type="checkbox"/> See "Other marriages"
Born (day month year) <u>13 DEC 1982</u>	Place <u>Eglin A.F.B., Florida</u>	LDS ordinance dates		Temple
Christened	Place	Baptized		
Died	Place	Endowed		
Buried	Place	Sealed to parents		
Wife's father Given name(s) <u>Richard Kevin</u>		Last name <u>Brown</u>		<input type="checkbox"/> Deceased
Wife's mother Given name(s) <u>Linda Anne</u>		Maiden name <u>Morrison</u>		<input type="checkbox"/> Deceased

**Children** List each child (whether living or dead) in order of birth.

<b>1</b>	Sex <u>F</u>	Given name(s) <u>Kylie Nicole</u>	Last name <u>McMillon</u>	<input type="checkbox"/> See "Other marriages"
	Born (day month year) <u>14 NOV 2002</u>	Place <u>Shreveport, Louisiana</u>	LDS ordinance dates	
	Christened	Place	Baptized	
	Died	Place	Endowed	
	Buried	Place	Sealed to parents	
	Spouse Given name(s)		Last name	
	Married	Place	Sealed to spouse	

<b>2</b>	Sex	Given name(s)	Last name	<input type="checkbox"/> See "Other marriages"
	Born (day month year)	Place	LDS ordinance dates	
	Christened	Place	Baptized	
	Died	Place	Endowed	
	Buried	Place	Sealed to parents	
	Spouse Given name(s)		Last name	
	Married	Place	Sealed to spouse	

<b>3</b>	Sex	Given name(s)	Last name	<input type="checkbox"/> See "Other marriages"
	Born (day month year)	Place	LDS ordinance dates	
	Christened	Place	Baptized	
	Died	Place	Endowed	
	Buried	Place	Sealed to parents	
	Spouse Given name(s)		Last name	
	Married	Place	Sealed to spouse	

Select <b>only one</b> of the following options. The option you select applies to all names on this form.  <input type="checkbox"/> <b>Option 1—Family File</b> Send all names to my family file at the _____ Temple.  <input type="checkbox"/> <b>Option 2—Temple File</b> Send all names to any temple, and assign proxies for all approved ordinances.  <input type="checkbox"/> <b>Option 3—Ancestral File™</b> Send all names to the computerized Ancestral File for research purposes only, not for ordinances. I am including the required pedigree chart.	Your name
	Address
	Phone ( )
	Date prepared



## Rebecca Nicole Brown

**BIRTH** 13 DECEMBER 1982 • Eglin AFB, Okaloosa, Florida, USA

**DEATH** Living  
daughter

### Facts

#### Age 0 — Birth

13 December 1982 • Eglin AFB, Okaloosa, Florida, USA

#### Age 19 — Marriage

2 May 2002 • Benton, Bossier, Louisiana, USA

 **David McMillon**

#### Age 23 — Divorce

24 Aug 2006 • Cass County, Texas, USA

 **David McMillon**

#### Age 23 — Marriage

22 October 2006 • Mount Pleasant, Titus, Texas, USA

 **Nele Arthur Morrison** (2000-)

### Family

#### Parents

 **Richard Kevin Brown**  
1953-1992

 **Linda Anne Morrison** 1955-

#### Spouse & Children

 **David McMillon**

 **Kylie Nicole McMillon** 2002-

#### Spouse & Children

 **Nele Arthur Morrison** 2000-

 **Paxton Morrison** 2009-

### Sources



<b>Husband</b>		Given name(s) <u>Jonathan David</u>		Last name <u>Ciastko</u>		<input type="checkbox"/> See 'Other marriages'	
Born (day month year)	Place	<u>11 DEC 1974</u>		<u>Fort Walton Beach, Florida</u>		<u>USA</u>	LDS ordinance dates
Christened	Place						Baptized
Died	Place						Endowed
Buried	Place						Sealed to parents
Married	Place	<u>6 July 1996</u>		<u>Niceville, Florida</u>			Sealed to spouse
Husband's father		Given name(s) <u>Walter Joseph</u>		Last name <u>Ciastko</u>		<input type="checkbox"/> Deceased	
Husband's mother		Given name(s) <u>Patricia Diane</u>		Maiden name <u>Zetterlund</u>		<input type="checkbox"/> Deceased	

<b>Wife</b>		Given name(s) <u>Jennifer Lynn</u>		Maiden name <u>Brown</u>		<input type="checkbox"/> See 'Other marriages'	
Born (day month year)	Place	<u>18 JAN 1979</u>		<u>Homestead AFB, Florida</u>		<u>USA</u>	LDS ordinance dates
Christened	Place						Baptized
Died	Place						Endowed
Buried	Place						Sealed to parents
Wife's father		Given name(s) <u>Richard Kevin</u>		Last name <u>Brown</u>		<input type="checkbox"/> Deceased	
Wife's mother		Given name(s) <u>Linda Anne</u>		Maiden name <u>Morrison</u>		<input type="checkbox"/> Deceased	

**Children** List each child (whether living or dead) in order of birth.

1	Sex <u>M</u>	Given name(s) <u>Joseph Allen</u>	Last name <u>Ciastko</u>	<input type="checkbox"/> See 'Other marriages'	
Born (day month year)	Place	<u>9 DEC 1996</u>		<u>Crestview, Florida</u>	
Christened	Place				
Died	Place				
Spouse		Given name(s)		Last name	
Married	Place				
				Sealed to spouse	

2	Sex <u>F</u>	Given name(s) <u>Ashley Nicole</u>	Last name <u>Ciastko</u>	<input type="checkbox"/> See 'Other marriages'	
Born (day month year)	Place	<u>7 OCT 2001</u>		<u>Crestview, Florida</u>	
Christened	Place				
Died	Place				
Spouse		Given name(s)		Last name	
Married	Place				
				Sealed to spouse	

3	Sex	Given name(s)	Last name	<input type="checkbox"/> See 'Other marriages'	
Born (day month year)	Place				
Christened	Place				
Died	Place				
Spouse		Given name(s)		Last name	
Married	Place				
				Sealed to spouse	

- Select **only one** of the following options. The option you select applies to all names on this form.
- Option 1—Family File** Send all names to my family file at the \_\_\_\_\_ Temple.
  - Option 2—Temple File** Send all names to any temple, and assign proxies for all approved ordinances.
  - Option 3—Ancestral File™** Send all names to the computerized Ancestral File for research purposes only, not for ordinances. I am including the required pedigree chart.

Your name	
Address	
Phone	( )
Date prepared	

<b>Husband</b> Given name(s) <u>Chad Benjamin</u>		Last name <u>Shaw</u>		<input type="checkbox"/> See "Other marriages"	
Born (day month year) <u>29 JULY 1978</u>	Place <u>Bossier City, Louisiana</u>	<u>USA</u>	LDS ordinance dates	Temple	
Christened	Place		Baptized		
Died	Place		Endowed		
Buried	Place		Sealed to parents		
Married <u>8 OCT 2003</u>	Place <u>Bossier City, Louisiana</u>	<u>USA</u>	Sealed to spouse		
Husband's father Given name(s) <u>Jimmy Earl</u>		Last name <u>Shaw</u>		<input type="checkbox"/> Deceased	
Husband's mother Given name(s) <u>Kathleen Suzette</u>		Maiden name <u>Thompson</u>		<input type="checkbox"/> Deceased	

<b>Wife</b> Given name(s) <u>Jennifer Lynn</u>		Last name <u>Brown</u>		<input type="checkbox"/> See "Other marriages"	
Born (day month year) <u>18 JAN 1979</u>	Place <u>Homestead A.F.B., Florida</u>	<u>USA</u>	LDS ordinance dates	Temple	
Christened	Place		Baptized		
Died	Place		Endowed		
Buried	Place		Sealed to parents		
Wife's father Given name(s) <u>Richard Kevin</u>		Last name <u>Brown</u>		<input type="checkbox"/> Deceased	
Wife's mother Given name(s) <u>Linda Anne</u>		Maiden name <u>Morrison</u>		<input type="checkbox"/> Deceased	

<b>Children</b> List each child (whether living or dead) in order of birth.			LDS ordinance dates	Temple	
1	Sex <b>F</b>	Given name(s) <u>Amber Rose</u>	Last name <u>Shaw</u>		<input type="checkbox"/> See "Other marriages"
	Born (day month year) <u>5 MAY 2006</u>	Place <u>Bossier City, Louisiana</u>	Baptized		
	Christened	Place	Endowed		
	Died	Place	Sealed to parents		
	Spouse Given name(s)	Last name			
	Married	Place	Sealed to spouse		

2	Sex	Given name(s)	Last name		<input type="checkbox"/> See "Other marriages"
	Born (day month year)	Place	Baptized		
	Christened	Place	Endowed		
	Died	Place	Sealed to parents		
	Spouse Given name(s)	Last name			
	Married	Place	Sealed to spouse		

3	Sex	Given name(s)	Last name		<input type="checkbox"/> See "Other marriages"
	Born (day month year)	Place	Baptized		
	Christened	Place	Endowed		
	Died	Place	Sealed to parents		
	Spouse Given name(s)	Last name			
	Married	Place	Sealed to spouse		

Select **only one** of the following options. The option you select applies to all names on this form.

**Option 1—Family File** Send all names to my family file at the \_\_\_\_\_ Temple.

**Option 2—Temple File** Send all names to any temple, and assign proxies for all approved ordinances.

**Option 3—Ancestral File™** Send all names to the computerized Ancestral File for research purposes only, not for ordinances. I am including the required pedigree chart.

Your name

Address

Phone

Date prepared



## Jennifer Lynn Brown

**BIRTH** 18 JAN 1979 • Homestead, Dade, Florida, USA

**DEATH** Living

daughter

### Facts

#### Age 0 — Birth

18 Jan 1979 • Homestead, Dade, Florida, USA

This was by far my favorite daughter

#### Birth (Alternate)

18 January 1979 • Homestead, Dade, Florida, USA

#### Age 17 — Birth (Alternate)

9 Dec 1996 • Chrestview, florida

#### Age 17 — Marriage

July 1996 • Niceville, Okaloosa, Florida, USA

 **Jonathan David Ciastko** (1974-)

#### Age 23 — Divorce

About 12 Jul 2002 • Bossier Parish, Louisiana, USA

 **Jonathan David Ciastko** (1974-)

#### Age 24 — Marriage

October 8 2003 • Bossier City, Bossier, Louisiana, USA

 **Chad Benjamin Shaw** (1978-)

### Family

#### Parents

 **Richard Kevin Brown**  
1953-1992

 **Linda Anne Morrison** 1955-

#### Spouse & Children

 **Jonathan David Ciastko** 1974-

 **Joseph Allen Ciastko** 1996-

 **Ashley Nicole Ciastko** 2001-

#### Spouse & Children

 **Chad Benjamin Shaw** 1978-

 **Amber Rose Shaw** 2006-

### Sources

<b>Husband</b> Given name(s) <u>Danny Lee</u>		Last name <u>Hatcher</u>		<input type="checkbox"/> See "Other marriages"
Born (day month year) <u>2 NOV 1971</u>	Place <u>Alabama</u>	LDS ordinance dates		Temple
Christened	Place	Baptized		
Died	Place	Endowed		
Buried	Place	Sealed to parents		
Married <u>4 MAR 1995</u>	Place <u>Niceville, Florida</u>	Sealed to spouse		<u>USA</u>
Husband's father Given name(s) <u>David Lee</u>		Last name <u>Hatcher</u>		<input type="checkbox"/> Deceased
Husband's mother Given name(s) <u>Karla</u>		Maiden name <u>Gunter</u>		<input type="checkbox"/> Deceased

<b>Wife</b> Given name(s) <u>Lisa Anne</u>		Maiden name <u>Brown</u>		<input type="checkbox"/> See "Other marriages"
Born (day month year) <u>2 MAR 1976</u>	Place <u>Columbus, Ohio</u>	LDS ordinance dates		Temple
Christened	Place	Baptized		
Died	Place	Endowed		
Buried	Place	Sealed to parents		
Wife's father Given name(s) <u>Richard Kevin</u>		Last name <u>Brown</u>		<input type="checkbox"/> Deceased
Wife's mother Given name(s) <u>Linda Anne</u>		Maiden name <u>Morrison</u>		<input type="checkbox"/> Deceased

<b>Children</b> List each child (whether living or dead) in order of birth.		LDS ordinance dates		Temple
Sex <u>F</u>	Given name(s) <u>Emily Anne</u>		Last name <u>Hatcher</u>	
Born (day month year) <u>2 SEPT 1995</u>		Place <u>Fort Walton Beach, Florida</u>		<input type="checkbox"/> See "Other marriages"
Christened	Place	Baptized		
Died	Place	Endowed		
Buried	Place	Sealed to parents		
Spouse Given name(s)		Last name		
Married	Place	Sealed to spouse		

Sex <u>M</u>	Given name(s) <u>Danny Lee Jr.</u>		Last name <u>Hatcher</u>		<input type="checkbox"/> See "Other marriages"
Born (day month year) <u>12 OCT 1996</u>		Place <u>Crestview, Florida</u>		<input type="checkbox"/>	
Christened	Place	Baptized			
Died	Place	Endowed			
Buried	Place	Sealed to parents			
Spouse Given name(s)		Last name			
Married	Place	Sealed to spouse			

Sex <u>3</u>	Given name(s)		Last name		<input type="checkbox"/> See "Other marriages"
Born (day month year)		Place		<input type="checkbox"/>	
Christened	Place	Baptized			
Died	Place	Endowed			
Buried	Place	Sealed to parents			
Spouse Given name(s)		Last name			
Married	Place	Sealed to spouse			

Select <b>only one</b> of the following options. The option you select applies to all names on this form.		Your name	
<input type="checkbox"/> <b>Option 1—Family File</b> Send all names to my family file at the _____ Temple.	Address		
<input type="checkbox"/> <b>Option 2—Temple File</b> Send all names to any temple, and assign proxies for all approved ordinances.			
<input type="checkbox"/> <b>Option 3—Ancestral File™</b> Send all names to the computerized Ancestral File for research purposes only, not for ordinances. I am including the required pedigree chart.			
	Phone ( )	Date prepared	

<b>Husband</b>		Given name(s) <u>James William Jr</u>		Last name <u>Wedgeworth</u>		<input type="checkbox"/> See "Other marriages"	
Born (day month year)	Place	LDS ordinance dates		Temple			
<u>5 AUG 1963</u>	<u>Shreveport Louisiana USA</u>						
Christened	Place	Baptized					
Died	Place	Endowed					
Buried	Place	Sealed to parents					
<del>Names</del>	Place	Sealed to spouse					
Husband's father Given name(s)		Last name		<input type="checkbox"/> Deceased			
<u>James William Sr</u>		<u>Wedgeworth</u>					
Husband's mother Given name(s)		Maiden name		<input type="checkbox"/> Deceased			
<u>Shirley Ann</u>		<u>Smith</u>					

<b>Wife</b>		Given name(s) <u>Lisa Anne</u>		Maiden name <u>Brown</u>		<input type="checkbox"/> See "Other marriages"	
Born (day month year)	Place	LDS ordinance dates		Temple			
<u>2 MARCH 1976</u>	<u>Columbus, Ohio USA</u>						
Christened	Place	Baptized					
Died	Place	Endowed					
Buried	Place	Sealed to parents					
Wife's father Given name(s)		Last name		<input type="checkbox"/> Deceased			
<u>Richard Kevin</u>		<u>Brown</u>					
Wife's mother Given name(s)		Maiden name		<input type="checkbox"/> Deceased			
<u>Linda Anne</u>		<u>Morrison</u>					

**Children** List each child (whether living or dead) in order of birth.

1		Sex <u>M</u>		Given name(s) <u>Tristan James</u>		Last name <u>Wedgeworth</u>		<input type="checkbox"/> See "Other marriages"	
Born (day month year)	Place	LDS ordinance dates		Temple					
<u>24 AUG 2004</u>	<u>Shreveport, Louisiana USA</u>								
Christened	Place	Baptized							
Died	Place	Endowed							
Spouse Given name(s)		Last name							
Married		Place		Sealed to parents					
				Sealed to spouse					

2		Sex		Given name(s)		Last name		<input type="checkbox"/> See "Other marriages"	
Born (day month year)	Place	LDS ordinance dates		Temple					
Christened	Place	Baptized							
Died	Place	Endowed							
Spouse Given name(s)		Last name							
Married		Place		Sealed to parents					
				Sealed to spouse					

3		Sex		Given name(s)		Last name		<input type="checkbox"/> See "Other marriages"	
Born (day month year)	Place	LDS ordinance dates		Temple					
Christened	Place	Baptized							
Died	Place	Endowed							
Spouse Given name(s)		Last name							
Married		Place		Sealed to parents					
				Sealed to spouse					

Select <b>only one</b> of the following options. The option you select applies to all names on this form.		Your name	
<input type="checkbox"/> <b>Option 1—Family File</b> Send all names to my family file at the _____ Temple.		Address	
<input type="checkbox"/> <b>Option 2—Temple File</b> Send all names to any temple, and assign proxies for all approved ordinances.			
<input type="checkbox"/> <b>Option 3—Ancestral File™</b> Send all names to the computerized Ancestral File for research purposes only, not for ordinances. I am including the required pedigree chart.		Phone ( )	
		Date prepared	



## Lisa Anne Brown

**BIRTH** 2 MARCH 1976 • Columbus, Franklin, Ohio, USA

**DEATH** Living  
daughter

### Facts

#### Age 0 — Birth

2 March 1976 • Columbus, Franklin, Ohio, USA

#### Age 19 — Marriage

March 4 1995 • Niceville, Okaloosa, Florida, USA

**Danny Lee Hatcher Sr.** (1971-)

#### Age 27 — Divorce

11 Nov 2003 • Benton, Bossier, Louisiana, USA

**Danny Lee Hatcher Sr.** (1971-)

#### Age 27 — Marriage

20 Dec 2003 • Benton, Bossier, Louisiana, USA

**James William Wedgeworth** (1963-)

#### Age 33 — Divorce

22 Nov 2009 • Benton, Bossier, Louisiana, USA

**James William Wedgeworth** (1963-)

#### Age 35 — Marriage

13 Mar 2011 • Benton, Bossier, Louisiana, USA

**Zackary Eugene Faught** (1982-)

### Family

#### Parents

**Richard Kevin Brown**  
1953-1992

**Linda Anne Morrison** 1955-

#### Spouse & Children

**Danny Lee Hatcher Sr.** 1971-

**Emily Anne Hatcher** 1995-

**Danny Lee Hatcher** 1996-

#### Spouse & Children

**James William Wedgeworth**  
1963-

**Tristan James  
Wedgeworth**  
2004-

#### Spouse

**Zackary Eugene Faught** 1982-

### Sources

<b>Husband</b> Given name(s) <u>Richard Kevin</u>		Last name <u>Brown</u>		<input type="checkbox"/> See "Other marriages"	
Born (day month year) <u>21 AUG 1953</u>	Place <u>Coshocton, Ohio</u>	<u>USA</u>	LDS ordinance dates	Temple	
Christened	Place		Baptized		
Died <u>6 FEB 1992</u>	Place <u>Bexar County, Texas</u>	<u>USA</u>	Endowed		
Buried <u>1992</u>	Place <u>West Lawn Cemetary, Newcomerstown, OH</u>		Sealed to parents		
Married <u>5 OCT 1973</u>	Place <u>Newcomerstown, Ohio</u>		Sealed to spouse		
Husband's father Given name(s) <u>James Albert JR</u>		Last name <u>Brown</u>		<input type="checkbox"/> Deceased	
Husband's mother Given name(s) <u>Mary Carol</u>		Maiden name <u>Roenbaugh</u>		<input type="checkbox"/> Deceased	

<b>Wife</b> Given name(s) <u>Linda Anne</u>		Maiden name <u>Morrison</u>		<input type="checkbox"/> See "Other marriages"	
Born (day month year) <u>18 June 1955</u>	Place <u>Cambridge, Ohio</u>	<u>USA</u>	LDS ordinance dates	Temple	
Christened	Place		Baptized		
Died	Place		Endowed		
Buried	Place		Sealed to parents		
Wife's father Given name(s) <u>John Leslie</u>		Last name <u>Morrison</u>		<input type="checkbox"/> Deceased	
Wife's mother Given name(s) <u>Mary Kathryn</u>		Maiden name <u>Bennett</u>		<input type="checkbox"/> Deceased	

**Children** List each child (whether living or dead) in order of birth. LDS ordinance dates    Temple

1	Sex <b>F</b>	Given name(s) <u>Lisa Anne</u>	Last name <u>Brown</u>	<input type="checkbox"/> See "Other marriages"	
	Born (day month year) <u>2 MAR 1976</u>	Place <u>Columbus, Ohio</u>	<u>USA</u>	Baptized	
	Christened	Place		Endowed	
	Died	Place		Sealed to parents	
	Spouse Given name(s) <u>Danny Lee</u>		Last name <u>Hatcher</u>		
	Married <u>4 MAR 1995</u>	Place <u>Niceville, Florida</u>		Sealed to spouse	

2	Sex <b>F</b>	Given name(s) <u>Jennifer Lynn</u>	Last name <u>Brown</u>	<input type="checkbox"/> See "Other marriages"	
	Born (day month year) <u>18 JAN 1979</u>	Place <u>Homestead AFB, Florida</u>	<u>USA</u>	Baptized	
	Christened	Place		Endowed	
	Died	Place		Sealed to parents	
	Spouse Given name(s) <u>Jonathan David</u>		Last name <u>Ciastko</u>		
	Married <u>JULY 1995</u>	Place <u>Niceville, Florida</u>		Sealed to spouse	

3	Sex <b>F</b>	Given name(s) <u>Rebecca Nicole</u>	Last name <u>Brown</u>	<input type="checkbox"/> See "Other marriages"	
	Born (day month year) <u>13 DEC 1982</u>	Place <u>Eglin AFB., Florida</u>		Baptized	
	Christened	Place		Endowed	
	Died	Place		Sealed to parents	
	Spouse Given name(s) <u>David Bradly</u>		Last name <u>McMillon</u>		
	Married <u>2 MAY 2002</u>	Place <u>Benton, Louisiana</u>		Sealed to spouse	

- Select **only one** of the following options. The option you select applies to all names on this form.
- Option 1—Family File** Send all names to my family file at the \_\_\_\_\_ Temple.
  - Option 2—Temple File** Send all names to any temple, and assign proxies for all approved ordinances
  - Option 3—Ancestral File™** Send all names to the computerized Ancestral File for research purposes only, not for ordinances. I am including the required pedigree chart.

Your name	
Address	
Phone (    )	Date prepared



## Linda Anne Morrison

**BIRTH** 18 JUN 1955 • Cambridge, Guernsey, Ohio, USA

**DEATH** Living

### Facts

#### Age 0 — Birth

18 Jun 1955 • Cambridge, Guernsey, Ohio, USA

#### Age 18 — Marriage

5 Oct 1973 • Newcomerstown, Tuscarawas, Ohio, USA

 **Richard Kevin Brown** (1953–1992)

#### Age 31 — Divorce

About May 1987 • Miami, Dade, Florida, USA

 **Richard Kevin Brown** (1953–1992)

### Family

#### Parents

 **John Leslie Morrison** 1935–2008

 **Mary Kathryn Bennett** 1936–

#### Spouse & Children

 **Richard Kevin Brown**  
1953–1992

 **Lisa Anne Brown** 1976–

 **Jennifer Lynn Brown** 1979–

 **Rebecca Nicole Brown**  
1982–

### Sources





## Lisa Anne Brown

**BIRTH** 2 MARCH 1976 • Columbus, Franklin, Ohio, USA

**DEATH** Living

daughter

### Facts

#### Age 0 — Birth

2 March 1976 • Columbus, Franklin, Ohio, USA

#### Age 19 — Marriage

March 4 1995 • Niceville, Okaloosa, Florida, USA

 **Danny Lee Hatcher Sr.** (1971-)

#### Age 27 — Divorce

11 Nov 2003 • Benton, Bossier, Louisiana, USA

 **Danny Lee Hatcher Sr.** (1971-)

#### Age 27 — Marriage

20 Dec 2003 • Benton, Bossier, Louisiana, USA

 **James William Wedgeworth** (1963-)

#### Age 33 — Divorce

22 Nov 2009 • Benton, Bossier, Louisiana, USA

 **James William Wedgeworth** (1963-)

#### Age 35 — Marriage

13 Mar 2011 • Benton, Bossier, Louisiana, USA

 **Zackary Eugene Faught** (1982-)

### Family

#### Parents

 **Richard Kevin Brown**  
1953-1992

 **Linda Anne Morrison** 1955-

#### Spouse & Children

 **Danny Lee Hatcher Sr.** 1971-

 **Emily Anne Hatcher** 1995-

 **Danny Lee Hatcher** 1996-

#### Spouse & Children

 **James William Wedgeworth**  
1963-

 **Tristan James Wedgeworth**  
2004-

#### Spouse

 **Zackary Eugene Faught** 1982-

### Sources



## Jennifer Lynn Brown

**BIRTH** 18 JAN 1979 • Homestead, Dade, Florida, USA

**DEATH** Living  
daughter

### Facts

#### Age 0 — Birth

18 Jan 1979 • Homestead, Dade, Florida, USA

This was by far my favorite daughter

#### Birth (Alternate)

18 January 1979 • Homestead, Dade, Florida, USA

#### Age 17 — Birth (Alternate)

9 Dec 1996 • Chrestview, florida

#### Age 17 — Marriage

July 1996 • Niceville, Okaloosa, Florida, USA

**Jonathan David Ciastko** (1974-)

#### Age 23 — Divorce

About 12 Jul 2002 • Bossier Parish, Louisiana, USA

**Jonathan David Ciastko** (1974-)

#### Age 24 — Marriage

October 8 2003 • Bossier City, Bossier, Louisiana, USA

**Chad Benjamin Shaw** (1978-)

### Family

#### Parents

**Richard Kevin Brown**  
1953-1992

**Linda Anne Morrison** 1955-

#### Spouse & Children

**Jonathan David Ciastko** 1974-

**Joseph Allen Ciastko** 1996-

**Ashley Nicole Ciastko** 2001-

#### Spouse & Children

**Chad Benjamin Shaw** 1978-

**Zachary David Shaw** 2000-

**Amber Rose Shaw** 2006-

### Sources



## Rebecca Nicole Brown

**BIRTH** 13 DECEMBER 1982 • Eglin, Okaloosa, Florida, USA

**DEATH** Living  
daughter

### Facts

#### Age 0 — Birth

13 December 1982 • Eglin, Okaloosa, Florida, USA

#### Birth (Alternate)

13 December 1982 • Eglin AFB, Okaloosa, Florida, USA

#### Age 19 — Marriage

2 May 2002 • Benton, Bossier, Louisiana, USA

 **David Bradly McMillon** (1982-)

#### Age 23 — Divorce

24 Aug 2006 • Cass County, Texas, USA

 **David Bradly McMillon** (1982-)

#### Age 23 — Marriage

22 October 2006 • Mount Pleasant, Titus, Texas, USA

 **Nele Arthur Morrison** (1982-)

### Family

#### Parents

 **Richard Kevin Brown**  
1953-1992

 **Linda Anne Morrison** 1955-

#### Spouse & Children

 **David Bradly McMillon** 1982-

 **Kylie Nicole McMillon** 2002-

#### Spouse & Children

 **Nele Arthur Morrison** 1982-

 **Nele Authur Jr. Morrison**  
2000-

 **Paxton Chase Morrison**  
2009-

### Sources

<del>Husband</del> <b>FATHER</b> Given name(s) <b>Velo Lance</b>		Last name <b>Kabaczynski</b>	<input type="checkbox"/> See "Other marriages"
Born (day month year) <b>14 JUNE 1979</b>	Place <b>Anigo, Wisconsin USA</b>	LDS ordinance dates	Temple
Christened	Place	Baptized	
Died	Place	Endowed	
Buried	Place	Sealed to parents	
Married	Place	Sealed to spouse	
Husband's father Given name(s)	Last name	<input type="checkbox"/> Deceased	
Husband's mother Given name(s)	Maiden name	<input type="checkbox"/> Deceased	

<del>Wife</del> <b>Mother</b> Given name(s) <b>Julie Ann Jeanette</b>		Maiden name <b>Morrison</b>	<input type="checkbox"/> See "Other marriages"
Born (day month year) <b>21 AUG 1975</b>	Place <b>Louisville, Kentucky</b>	LDS ordinance dates	Temple
Christened	Place	Baptized	
Died	Place	Endowed	
Buried	Place	Sealed to parents	
Wife's father Given name(s) <b>Clifford Eugene</b>	Last name <b>Morrison</b>	<input type="checkbox"/> Deceased	
Wife's mother Given name(s) <b>Linda Diane</b>	Maiden name <b>Williams</b>	<input type="checkbox"/> Deceased	

<b>Children</b> List each child (whether living or dead) in order of birth.		LDS ordinance dates	Temple
Sex <b>M</b>	Given name(s) <b>Caiden Lance</b>	Last name <b>Kabaczynski</b>	<input type="checkbox"/> See "Other marriages"
Born (day month year) <b>29 MAR 2010</b>	Place <b>Nashville, Davidson, Tennessee USA</b>	Baptized	
Christened	Place	Endowed	
Died	Place	Sealed to parents	
Spouse Given name(s)	Last name		
Married	Place	Sealed to spouse	

Sex	Given name(s)	Last name	<input type="checkbox"/> See "Other marriages"
Born (day month year)	Place	Baptized	
Christened	Place	Endowed	
Died	Place	Sealed to parents	
Spouse Given name(s)	Last name		
Married	Place	Sealed to spouse	

Sex	Given name(s)	Last name	<input type="checkbox"/> See "Other marriages"
Born (day month year)	Place	Baptized	
Christened	Place	Endowed	
Died	Place	Sealed to parents	
Spouse Given name(s)	Last name		
Married	Place	Sealed to spouse	

Select <b>only one</b> of the following options. The option you select applies to all names on this form. <input type="checkbox"/> <b>Option 1—Family File</b> Send all names to my family file at the _____ Temple. <input type="checkbox"/> <b>Option 2—Temple File</b> Send all names to any temple, and assign proxies for all approved ordinances. <input type="checkbox"/> <b>Option 3—Ancestral File™</b> Send all names to the computerized Ancestral File for research purposes only, not for ordinances. I am including the required pedigree chart.	Your name
	Address
	Phone ( )
	Date prepared

<b>Husband</b> Given name(s) <u>David Scott</u>		Last name	Age	<input type="checkbox"/> See 'Other marriages'
Born (day month year) <u>10 MAR 1975</u>	Place <u>Louisville, Kentucky</u>	LDS ordinance dates		Temple
Christened	Place	Baptized		
Died	Place	Endowed		
Buried	Place	Sealed to parents		
Married <u>26 MAY 2018</u>	Place <u>Louisville, Kentucky</u>	Sealed to spouse		
Husband's father Given name(s) <u>Donald Eugene</u>	Last name	Age	<input type="checkbox"/> Deceased	
Husband's mother Given name(s) <u>Janice Ann</u>	Maiden name <u>Craven</u>	<input type="checkbox"/> Deceased		

<b>Wife</b> Given name(s) <u>Kristi Danielle</u>		Maiden name <u>Morrison</u>	<input type="checkbox"/> See 'Other marriages'	
Born (day month year) <u>11 APRIL 1977</u>	Place <u>Louisville, Kentucky</u>	LDS ordinance dates		Temple
Christened	Place	Baptized		
Died	Place	Endowed		
Buried	Place	Sealed to parents		
Wife's father Given name(s) <u>Clifford Eugene</u>	Last name <u>Morrison</u>	<input type="checkbox"/> Deceased		
Wife's mother Given name(s) <u>Diane Louise</u>	Maiden name <u>Dunn</u>	<input type="checkbox"/> Deceased		

<b>Children</b> List each child (whether living or dead) in order of birth.		LDS ordinance dates	Temple	
1	Sex <u>M</u>	Given name(s) <u>Jace Matthew</u>	Last name <u>Age</u>	<input type="checkbox"/> See 'Other marriages'
	Born (day month year) <u>30 DEC 2015</u>	Place <u>Louisville, Kentucky</u>	Baptized	
	Christened	Place	Endowed	
	Died	Place	Sealed to parents	
	Spouse Given name(s)	Last name		
	Married	Place	Sealed to spouse	

2	Sex	Given name(s)	Last name	<input type="checkbox"/> See 'Other marriages'
	Born (day month year)	Place	Baptized	
	Christened	Place	Endowed	
	Died	Place	Sealed to parents	
	Spouse Given name(s)	Last name		
	Married	Place	Sealed to spouse	

3	Sex	Given name(s)	Last name	<input type="checkbox"/> See 'Other marriages'
	Born (day month year)	Place	Baptized	
	Christened	Place	Endowed	
	Died	Place	Sealed to parents	
	Spouse Given name(s)	Last name		
	Married	Place	Sealed to spouse	

- Select **only one** of the following options. The option you select applies to all names on this form.
- Option 1—Family File** Send all names to my family file at the \_\_\_\_\_ Temple
- Option 2—Temple File** Send all names to any temple, and assign proxies for all approved ordinances.
- Option 3—Ancestral File™** Send all names to the computerized Ancestral File for research purposes only, not for ordinances. I am including the required pedigree chart.

Your name
Address
Phone ( )
Date prepared

<b>Husband</b> Given name(s) <u>James Richard</u>		Last name <u>Broughton</u>		<input type="checkbox"/> See "Other marriages"
Born (day month year)	Place	LDS ordinance dates	Temple	
<u>6 MAR 1996</u>	<u>Louisville, Kentucky</u>	<u>USA</u>		
Christened	Place	Baptized		
Died	Place	Endowed		
Buried	Place	Sealed to parents		
Married	Place	Sealed to spouse		
<u>6 MAR 1996</u>	<u>Louisville, Kentucky</u>			
Husband's father Given name(s)	Last name		<input type="checkbox"/> Deceased	
Husband's mother Given name(s)	Maiden name		<input type="checkbox"/> Deceased	

<b>Wife</b> Given name(s) <u>Kristi Danielle</u>		Maiden name <u>Morrison</u>		<input type="checkbox"/> See "Other marriages"
Born (day month year)	Place	LDS ordinance dates	Temple	
<u>11 APRIL 1977</u>	<u>Louisville, Kentucky</u>			
Christened	Place	Baptized		
Died	Place	Endowed		
Buried	Place	Sealed to parents		
Wife's father Given name(s)	Last name		<input type="checkbox"/> Deceased	
<u>Clifford Eugene</u>	<u>Morrison</u>			
Wife's mother Given name(s)	Maiden name		<input type="checkbox"/> Deceased	
<u>Diane Louise</u>	<u>Dunn</u>			

<b>Children</b> List each child (whether living or dead) in order of birth.		LDS ordinance dates	Temple	
Sex	Given name(s)	Last name		<input type="checkbox"/> See "Other marriages"
<u>M</u>	<u>Nichols Ryan</u>	<u>Broughton</u>		
Born (day month year)	Place	Baptized		
<u>8 JAN 1997</u>	<u>Louisville, Kentucky</u>			
Christened	Place	Endowed		
Died	Place	Sealed to parents		
Spouse Given name(s)	Last name			
Married	Place	Sealed to spouse		

Sex	Given name(s)	Last name		<input type="checkbox"/> See "Other marriages"
<u>M</u>	<u>Andrew Dakota</u>	<u>Broughton</u>		
Born (day month year)	Place	Baptized		
<u>7 MAR 2001</u>	<u>Louisville, Kentucky</u>			
Christened	Place	Endowed		
Died	Place	Sealed to parents		
Spouse Given name(s)	Last name			
Married	Place	Sealed to spouse		

Sex	Given name(s)	Last name		<input type="checkbox"/> See "Other marriages"
Born (day month year)	Place	Baptized		
Christened	Place	Endowed		
Died	Place	Sealed to parents		
Spouse Given name(s)	Last name			
Married	Place	Sealed to spouse		

Select **only one** of the following options. The option you select applies to all names on this form.

- Option 1—Family File** Send all names to my family file at the \_\_\_\_\_ Temple.
- Option 2—Temple File** Send all names to any temple, and assign proxies for all approved ordinances.
- Option 3—Ancestral File™** Send all names to the computerized Ancestral File for research purposes only, not for ordinances. I am including the required pedigree chart.

Your name	
Address	
Phone ( )	Date prepared

<b>Husband</b> Given name(s) <u>Clifford Eugene</u>		Last name <u>Morrison</u>		<input type="checkbox"/> See 'Other marriages'	
Born (day month year) <u>24 FEB 1954</u>	Place <u>Akron, Summit, Ohio</u>	USA		LDS ordinance dates	Temple
Christened	Place			Baptized	
Died	Place			Endowed	
Buried	Place			Sealed to parents	
Married	Place			Sealed to spouse	
Husband's father Given name(s) <u>John Leslie</u>		Last name <u>Morrison</u>		<input type="checkbox"/> Deceased	
Husband's mother Given name(s) <u>Mary Kathryn</u>		Maiden name <u>Bennett</u>		<input type="checkbox"/> Deceased	

<b>Wife</b> Given name(s) <u>Jacqueline Christine</u>		Maiden name <u>Lawver</u>		<input type="checkbox"/> See 'Other marriages'	
Born (day month year) <u>2 JULY 1959</u>	Place <u>Cambridge, Ohio</u>	USA		LDS ordinance dates	Temple
Christened	Place			Baptized	
Died	Place			Endowed	
Buried	Place			Sealed to parents	
Wife's father Given name(s) <u>Carl</u>		Last name <u>Lawver</u>		<input type="checkbox"/> Deceased	
Wife's mother Given name(s)		Maiden name		<input type="checkbox"/> Deceased	

**Children** List each child (whether living or dead) in order of birth.

Sex <u>F</u>	Given name(s) <u>Maggie</u>	Last name <u>Morrison / Addy</u>		<input type="checkbox"/> See 'Other marriages'	
Born (day month year) <u>18 APRIL 1983</u>	Place <u>Ohio</u>	USA		LDS ordinance dates	Temple
Christened	Place			Baptized	
Died	Place			Endowed	
Spouse Given name(s)		Last name		Sealed to parents	
Married	Place			Sealed to spouse	

Sex	Given name(s)	Last name		<input type="checkbox"/> See 'Other marriages'	
Born (day month year)	Place			LDS ordinance dates	Temple
Christened	Place			Baptized	
Died	Place			Endowed	
Spouse Given name(s)		Last name		Sealed to parents	
Married	Place			Sealed to spouse	

Sex	Given name(s)	Last name		<input type="checkbox"/> See 'Other marriages'	
Born (day month year)	Place			LDS ordinance dates	Temple
Christened	Place			Baptized	
Died	Place			Endowed	
Spouse Given name(s)		Last name		Sealed to parents	
Married	Place			Sealed to spouse	

Select <b>only one</b> of the following options. The option you select applies to all names on this form.		Your name	
<input type="checkbox"/>	<b>Option 1—Family File</b> Send all names to my family file at the _____ Temple.	Address	
<input type="checkbox"/>	<b>Option 2—Temple File</b> Send all names to any temple, and assign proxies for all approved ordinances.		
<input type="checkbox"/>	<b>Option 3—Ancestral File™</b> Send all names to the computerized Ancestral File for research purposes only, not for ordinances. I am including the required pedigree chart.		
		Phone ( )	Date prepared

<b>Husband</b> Given name(s) <u>Clifford Eugene</u>		Last name <u>Morrison</u>		<input type="checkbox"/> See "Other marriages"	
Born (day month year) <u>24 FEB 1954</u>	Place <u>Akron, Summit, Ohio</u>	<u>USA</u>		LDS ordinance dates	Temple
Christened	Place			Baptized	
Died	Place			Endowed	
Buried	Place			Sealed to parents	
Married	Place			Sealed to spouse	
Husband's father Given name(s) <u>John Leslie</u>		Last name <u>Morrison</u>		<input type="checkbox"/> Deceased	
Husband's mother Given name(s) <u>Mary Kathryn</u>		Maiden name <u>Bennett</u>		<input type="checkbox"/> Deceased	

<b>Wife</b> Given name(s) <u>Diane Louise</u>		Maiden name <u>Dunn</u>		<input type="checkbox"/> See "Other marriages"	
Born (day month year) <u>18 JAN 1947</u>	Place <u>Louisville, Kentucky</u>	<u>USA</u>		LDS ordinance dates	Temple
Christened	Place			Baptized	
Died	Place			Endowed	
Buried	Place			Sealed to parents	
Wife's father Given name(s)		Last name		<input type="checkbox"/> Deceased	
Wife's mother Given name(s)		Maiden name		<input type="checkbox"/> Deceased	

**Children** List each child (whether living or dead) in order of birth. LDS ordinance dates    Temple

1	Sex <u>F</u>	Given name(s) <u>Kristi Danielle</u>	Last name <u>Morrison</u>		<input type="checkbox"/> See "Other marriages"	
	Born (day month year) <u>11 APRIL 1977</u>	Place <u>Louisville, Kentucky</u>	<u>USA</u>		LDS ordinance dates	Temple
	Christened	Place			Baptized	
	Died	Place			Endowed	
	Buried	Place			Sealed to parents	
	Spouse Given name(s) <u>James Richard</u>		Last name <u>Broughton</u>		<input type="checkbox"/> Deceased	
	Married <u>6 MAR 1996</u>	Place <u>Louisville, Kentucky</u>			Sealed to spouse	

2	Sex	Given name(s)	Last name		<input type="checkbox"/> See "Other marriages"	
	Born (day month year)	Place			LDS ordinance dates	Temple
	Christened	Place			Baptized	
	Died	Place			Endowed	
	Buried	Place			Sealed to parents	
	Spouse Given name(s)		Last name		<input type="checkbox"/> Deceased	
	Married	Place			Sealed to spouse	

3	Sex	Given name(s)	Last name		<input type="checkbox"/> See "Other marriages"	
	Born (day month year)	Place			LDS ordinance dates	Temple
	Christened	Place			Baptized	
	Died	Place			Endowed	
	Buried	Place			Sealed to parents	
	Spouse Given name(s)		Last name		<input type="checkbox"/> Deceased	
	Married	Place			Sealed to spouse	

- Select **only one** of the following options. The option you select applies to all names on this form.
- Option 1—Family File** Send all names to my family file at the \_\_\_\_\_ Temple.
  - Option 2—Temple File** Send all names to any temple, and assign proxies for all approved ordinances.
  - Option 3—Ancestral File™** Send all names to the computerized Ancestral File for research purposes only, not for ordinances. I am including the required pedigree chart.

Your name	
Address	
Phone (    )	Date prepared



<b>Husband</b> Given name(s) <u>Clifford Eugene</u>		Last name <u>Morrison</u>		<input type="checkbox"/> See "Other marriages"	
Born (day month year) <u>24 FEB 1954</u>	Place <u>Akron, Summit, Ohio</u>	<u>USA</u>		LDS ordinance dates	Temple
Christened	Place			Baptized	
Died	Place			Endowed	
Buried	Place			Sealed to parents	
Married	Place			Sealed to spouse	
Husband's father Given name(s) <u>John Leslie</u>		Last name <u>Morrison</u>		<input type="checkbox"/> Deceased	
Husband's mother Given name(s) <u>Mary Kathryn</u>		Maiden name <u>Bennett</u>		<input type="checkbox"/> Deceased	

<b>Wife</b> Given name(s) <u>Linda Diane</u>		Maiden name <u>Williams</u>		<input type="checkbox"/> See "Other marriages"	
Born (day month year) <u>15 AUG 1950</u>	Place <u>Montgomery, Kentucky</u>	<u>USA</u>		LDS ordinance dates	Temple
Christened	Place			Baptized	
Died	Place			Endowed	
Buried	Place			Sealed to parents	
Wife's father Given name(s) <u>William Clay</u>		Last name <u>Williams</u>		<input type="checkbox"/> Deceased	
Wife's mother Given name(s) <u>Norene</u>		Maiden name <u>Collingsworth</u>		<input type="checkbox"/> Deceased	

<b>Children</b> List each child (whether living or dead) in order of birth.				LDS ordinance dates	Temple
1	Sex <b>F</b>	Given name(s) <u>Julie Ann Jeanette</u>	Last name <u>Morrison</u>	<input type="checkbox"/> See "Other marriages"	
	Born (day month year) <u>21 AUG 1975</u>	Place <u>Kentucky</u>	<u>USA</u>		Baptized
	Christened	Place			Endowed
	Died	Place			Sealed to parents
	Spouse Given name(s)	Last name			
	Married	Place			Sealed to spouse

2	Sex <b>F</b>	Given name(s) <u>Lisa Michelle</u>	Last name <u>Williams</u>	<input type="checkbox"/> See "Other marriages"	
	Born (day month year) <u>29 SEPT 1976</u>	Place <u>Jefferson, Kentucky</u>	<u>USA</u>		Baptized
	Christened	Place			Endowed
	Died	Place			Sealed to parents
	Spouse Given name(s)	Last name			
	Married	Place			Sealed to spouse

3	Sex	Given name(s)	Last name	<input type="checkbox"/> See "Other marriages"	
	Born (day month year)	Place			Baptized
	Christened	Place			Endowed
	Died	Place			Sealed to parents
	Spouse Given name(s)	Last name			
	Married	Place			Sealed to spouse

Select **only one** of the following options. The option you select applies to all names on this form.

**Option 1—Family File** Send all names to my family file at the \_\_\_\_\_ Temple.

**Option 2—Temple File** Send all names to any temple, and assign proxies for all approved ordinances.

**Option 3—Ancestral File™** Send all names to the computerized Ancestral File for research purposes only, not for ordinances. I am including the required pedigree chart.

Your name	
Address	
Phone	( )
Date prepared	



## Clifford Eugene Morrison

**BIRTH** 24 FEBURARY 1954 • Akron, Summit, Ohio, USA

**DEATH** Living

brother

### Facts

#### Age 0 — Birth

24 Feburary 1954 • Akron, Summit, Ohio, USA

#### Age 52 — Marriage

About 4 Aug 2006 • Benton, Bossier, Louisiana, USA

 **Renea Anderson** (1949-)

### Family

#### Parents

 **John Leslie Morrison** 1935-2008

 **Mary Kathryn Bennett** 1936-

#### Spouse

 **Renea Anderson** 1949-

#### Spouse & Children

 **Jacquel C Lawver** 1959-

 **Maggie Addy** 1983-

#### Spouse & Children

 **Diane L Dunn** 1947-2018

 **Kristi Danielle Morrison**  
1977-

#### Spouse & Children

 **Linda Diane Williams** 1950-

 **Julie Ann Jeanette Morrison**  
1975-

 **Lisa Michelle Williams**  
1976-

### Sources

<b>Husband</b> Given name(s) <b>Ronald Joseph</b>		Last name <b>Poirier</b>		<input type="checkbox"/> See "Other marriages"	
Born (day month year) <b>20 MAY 1953</b>	Place <b>Acushnet, Massachusetts</b>	<b>USA</b>		LDS ordinance dates	Temple
Christened	Place			Baptized	
Died	Place			Endowed	
Buried	Place			Sealed to parents	
Married <b>17 DEC 1989</b>	Place <b>Groton, Connecticut</b>			Sealed to spouse	
Husband's father Given name(s) <b>Leo Joseph</b>		Last name		<input type="checkbox"/> Deceased	
Husband's mother Given name(s) <b>Claire Juliet</b>		Maiden name <b>Hevey</b>		<input type="checkbox"/> Deceased	

<b>Wife</b> Given name(s) <b>Tammy Jo</b>		Maiden name <b>Morrison</b>		<input type="checkbox"/> See "Other marriages"	
Born (day month year) <b>18 AUG 1959</b>	Place <b>Coshocton, Ohio</b>	<b>USA</b>		LDS ordinance dates	Temple
Christened	Place			Baptized	
Died	Place			Endowed	
Buried	Place			Sealed to parents	
Wife's father Given name(s) <b>John Leslie</b>		Last name <b>Morrison</b>		<input type="checkbox"/> Deceased	
Wife's mother Given name(s) <b>Bonnie Lou</b>		Maiden name <b>Carney</b>		<input type="checkbox"/> Deceased	

**Children** List each child (whether living or dead) in order of birth. LDS ordinance dates Temple

1	Sex	Given name(s) <b>Joshua Joseph</b>	Last name <b>Poirier</b>		<input type="checkbox"/> See "Other marriages"	
		Born (day month year) <b>20 SEPT 1992</b>	Place <b>New London, Connecticut</b>	<b>USA</b>		Baptized
		Christened	Place			Endowed
		Died	Place			Sealed to parents
		Spouse Given name(s)	Last name			
		Married	Place			Sealed to spouse

2	Sex	Given name(s) <b>David Jason</b>	Last name <b>Poirier</b>		<input type="checkbox"/> See "Other marriages"	
		Born (day month year) <b>7 JUNE 1995</b>	Place <b>New London, Connecticut</b>			Baptized
		Christened	Place			Endowed
		Died	Place			Sealed to parents
		Spouse Given name(s) <b>Quiara Dinonne Nicole</b>	Last name <b>Lassard</b>			
		Married <b>28 MAY 2016</b>	Place <b>Groton, Connecticut</b>			Sealed to spouse

3	Sex	Given name(s)	Last name		<input type="checkbox"/> See "Other marriages"	
		Born (day month year)	Place			Baptized
		Christened	Place			Endowed
		Died	Place			Sealed to parents
		Spouse Given name(s)	Last name			
		Married	Place			Sealed to spouse

- Select **only one** of the following options. The option you select applies to all names on this form.
- Option 1—Family File** Send all names to my family file at the \_\_\_\_\_ Temple.
  - Option 2—Temple File** Send all names to any temple, and assign proxies for all approved ordinances.
  - Option 3—Ancestral File™** Send all names to the computerized Ancestral File for research purposes only, not for ordinances. I am including the required pedigree chart.

Your name	
Address	
Phone ( )	Date prepared



## Tammy Jo Morrison

**BIRTH** 18 AUGUST 1959 • Coshocton, Coshocton, Ohio, USA

**DEATH** Living

sister

### Facts

#### Age 0 — Birth

18 August 1959 • Coshocton, Coshocton, Ohio, USA

#### Age 30 — Marriage

17 Dec 1989 • Groton, New London, Connecticut, USA

 **Ronald Joseph Poirier** (1953-)

### Family

#### Parents

 **John Leslie Morrison** 1935-2008

 **Bonnie Lou Carney** 1934-2017

#### Spouse & Children

 **Ronald Joseph Poirier** 1953-

 **Joshua Joseph Poirier**  
1992-

 **David Jason Poirier** 1995-

### Sources

<b>Husband</b> Given name(s) <u>John Leslie</u>		Last name <u>Morrison</u>		<input type="checkbox"/> See "Other marriages"	
Born (day month year) <u>23 NOV 1935</u>	Place <u>Postboy Newcomerstown, Ohio USA</u>	LDS ordinance dates		Temple	
Christened	Place	Baptized			
Died <u>29 MAY 2008</u>	Place <u>Oviedo, Seminole, Florida USA</u>	Endowed			
Buried	Place	Sealed to parents			
Married <u>28 JULY 1953</u>	Place <u>Akron, Ohio USA</u>	Sealed to spouse			
Husband's father Given name(s) <u>Denver Clyde</u>		Last name <u>Morrison</u>		<input type="checkbox"/> Deceased	
Husband's mother Given name(s) <u>Clara Irene</u>		Maiden name <u>Bliss</u>		<input type="checkbox"/> Deceased	
<b>Wife</b> Given name(s) <u>Mary Kathryn</u>		Maiden name <u>Bennett</u>		<input type="checkbox"/> See "Other marriages"	
Born (day month year) <u>17 JUNE 1936</u>	Place <u>Akron Summit Ohio USA</u>	LDS ordinance dates		Temple	
Christened	Place	Baptized			
Died	Place	Endowed			
Buried	Place	Sealed to parents			
Wife's father Given name(s) <u>Orion Ellsworth</u>		Last name <u>Bennett</u>		<input type="checkbox"/> Deceased	
Wife's mother Given name(s) <u>Mary Virginia</u>		Maiden name <u>Teter</u>		<input type="checkbox"/> Deceased	
<b>Children</b> List each child (whether living or dead) in order of birth.				LDS ordinance dates	
				Temple	
1	Sex <u>M</u>	Given name(s) <u>Clifford Eugene</u>		Last name <u>Morrison</u>	
				<input type="checkbox"/> See "Other marriages"	
Born (day month year) <u>24 FEB 1954</u>	Place <u>Akron, Ohio USA</u>	Baptized			
Christened	Place	Endowed			
Died	Place	Sealed to parents			
Spouse Given name(s) <u>Diane L</u>		Last name <u>Dunn</u>			
Married		Place <u>Louisville, Kentucky</u>		Sealed to spouse	
2	Sex <u>F</u>	Given name(s) <u>Linda Anne</u>		Last name <u>Morrison</u>	
				<input type="checkbox"/> See "Other marriages"	
Born (day month year) <u>18 JUNE 1955</u>	Place <u>Cambridge, Ohio USA</u>	Baptized			
Christened	Place	Endowed			
Died	Place	Sealed to parents			
Spouse Given name(s) <u>Richard Kevin</u>		Last name <u>Brown</u>			
Married <u>5 OCT 1973</u>		Place <u>Newcomerstown, Ohio USA</u>		Sealed to spouse	
3	Sex	Given name(s)		Last name	
				<input type="checkbox"/> See "Other marriages"	
Born (day month year)	Place	Baptized			
Christened	Place	Endowed			
Died	Place	Sealed to parents			
Spouse Given name(s)		Last name			
Married		Place		Sealed to spouse	
Select <b>only one</b> of the following options. The option you select applies to all names on this form.					
<input type="checkbox"/> <b>Option 1—Family File</b> Send all names to my family file at the _____ Temple.					
<input type="checkbox"/> <b>Option 2—Temple File</b> Send all names to any temple, and assign proxies for all approved ordinances.					
<input type="checkbox"/> <b>Option 3—Ancestral File™</b> Send all names to the computerized Ancestral File for research purposes only, not for ordinances. I am including the required pedigree chart.					
Your name				Date prepared	
Address					
Phone ( )					



# John Leslie Morrison

**BIRTH** 23 NOV 1935 • Newcomerstown, Tuscarawas, Ohio, USA

**DEATH** 29 MAY 2008 • Oviedo, Seminole, Florida, USA

father

## Facts

### Age 0 — Birth

23 Nov 1935 • Newcomerstown, Tuscarawas, Ohio, USA

### Age 17 — Marriage

18 July 1953 • Newcomerstown, Tuscarawas, Ohio, USA

Marriage

**Mary Kathryn Bennett** (1936-)

### Age 20 — Residence

1955

### Age 20 — Divorce

About Sep 1956 • Tuscarawas County, Ohio, USA

**Mary Kathryn Bennett** (1936-)

### Age 22 — Marriage

23 Sep 1958

**Bonnie Lou Carney** (1934-)

### Age 72 — Death

29 May 2008 • Oviedo, Seminole, Florida, USA

## Family

Parents

**Denver Clyde Morrison**  
1912-2001

**Clara Irene Bliss** 1916-1993

Spouse & Children

**Mary Kathryn Bennett** 1936-

**Clifford Eugene Morrison**  
1954-

**Linda Anne Morrison** 1955-

Spouse & Children

**Bonnie Lou Carney** 1934-

**Tammy Jo Morrison** 1959-

**Wanda Ellen Morrison** 1961-

## Sources

<b>Husband</b> Given name(s) <u>John Leslie</u>		Last name <u>Morrison</u>		<input type="checkbox"/> See 'Other marriages'	
Born (day month year) <u>23 NOV 1935</u>	Place <u>Postbox Newcomerstown, Ohio USA</u>	LDS ordinance dates		Temple	
Christened	Place	Baptized			
Died <u>29 MAY 2008</u>	Place <u>Oviedo, Seminole, Florida USA</u>	Endowed			
Buried	Place	Sealed to parents			
Married <u>23 SEPT 1958</u>	Place <u>Newcomerstown, Ohio USA</u>	Sealed to spouse			
Husband's father Given name(s) <u>Denver Clyde</u>		Last name <u>Morrison</u>		<input type="checkbox"/> Deceased	
Husband's mother Given name(s) <u>Clara Irene</u>		Maiden name <u>Bliss</u>		<input type="checkbox"/> Deceased	
<b>Wife</b> Given name(s) <u>Bonnie Lou</u>		Maiden name <u>Carney</u>		<input type="checkbox"/> See 'Other marriages'	
Born (day month year) <u>23 SEPT 1934</u>	Place <u>Newcomerstown, Ohio USA</u>	LDS ordinance dates		Temple	
Christened	Place	Baptized			
Died <u>15 AUG 2017</u>	Place <u>Groton, New London, Connecticut USA</u>	Endowed			
Buried <u>18 AUG 2017</u>	Place <u>Groton, New London, Connecticut</u>	Sealed to parents			
Wife's father Given name(s) <u>James Luther</u>		Last name <u>Carney</u>		<input type="checkbox"/> Deceased	
Wife's mother Given name(s) <u>Leona Belle</u>		Maiden name <u>Peoples</u>		<input type="checkbox"/> Deceased	
<b>Children</b> List each child (whether living or dead) in order of birth.			LDS ordinance dates		Temple
Sex <u>F</u>	Given name(s) <u>Tammy Jo</u>		Last name <u>Morrison</u>		<input type="checkbox"/> See 'Other marriages'
Born (day month year) <u>18 AUG 1959</u>	Place <u>Coshocton, Ohio USA</u>	Baptized			
Christened	Place	Endowed			
Died	Place	Sealed to parents			
Spouse Given name(s) <u>Ronald</u>		Last name <u>Poirier</u>			
Married <u>14 FEB</u>	Place	Sealed to spouse			
Sex <u>F</u>	Given name(s) <u>Wanda Ellen</u>		Last name <u>Morrison</u>		<input type="checkbox"/> See 'Other marriages'
Born (day month year) <u>26 APRIL 1961</u>	Place <u>Coshocton, Ohio USA</u>	Baptized			
Christened	Place	Endowed			
Died	Place	Sealed to parents			
Spouse Given name(s)		Last name			
Married	Place	Sealed to spouse			
Sex <u>3</u>	Given name(s)		Last name		<input type="checkbox"/> See 'Other marriages'
Born (day month year)	Place	Baptized			
Christened	Place	Endowed			
Died	Place	Sealed to parents			
Spouse Given name(s)		Last name			
Married	Place	Sealed to spouse			
Select <b>only one</b> of the following options. The option you select applies to all names on this form.			Your name		
<input type="checkbox"/> <b>Option 1—Family File</b> Send all names to my family file at the _____ Temple.			Address		
<input type="checkbox"/> <b>Option 2—Temple File</b> Send all names to any temple, and assign proxies for all approved ordinances.					
<input type="checkbox"/> <b>Option 3—Ancestral File™</b> Send all names to the computerized Ancestral File for research purposes only, not for ordinances. I am including the required pedigree chart.			Date prepared		
			Phone ( )		



## Bonnie Lou Carney

**BIRTH** 23 SEP 1934 • Newcomerstown, Tuscarawas, Ohio, USA

**DEATH** 18 AUG 2017 • Groton, New London, Connecticut, USA

stepmother

### Facts

#### Age 0 — Birth

23 Sep 1934 • Newcomerstown, Tuscarawas, Ohio, USA

#### Age 24 — Marriage

23 Sep 1958

 **John Leslie Morrison** (1935–2008)

#### Age 82 — Death

18 Aug 2017 • Groton, New London, Connecticut, USA

### Family

#### Parents

 **James Luther Carney**  
1909–1978

 **Leona Belle Peoples** 1912–1969

#### Spouse & Children

 **John Leslie Morrison** 1935–2008

 **Tammy Jo Morrison** 1959–

 **Wanda Ellen Morrison** 1961–

### Sources



<b>Husband</b> Given name(s) <u>John Leslie</u>		Last name <u>Morrison</u>		<input type="checkbox"/> See 'Other marriages'
Born (day month year) <u>23 NOV 1935</u>	Place <u>Postboy, Newcomerstown, Ohio USA</u>	LDS ordinance dates		Temple
Christened	Place	Baptized		
Died <u>29 MAY 2008</u>	Place <u>Oviedo, Seminole, Florida USA</u>	Endowed		
Buried	Place	Sealed to parents		
Married	Place	Sealed to spouse		
Husband's father Given name(s) <u>Denver Clyde</u>		Last name <u>Morrison</u>		<input type="checkbox"/> Deceased
Husband's mother Given name(s) <u>Clara Irene</u>		Maiden name <u>Bliss</u>		<input type="checkbox"/> Deceased

<b>Wife</b> Given name(s) <u>Margaret Annette</u>		Maiden name <u>Nichols</u>		<input type="checkbox"/> See 'Other marriages'
Born (day month year) <u>15 APRIL 1954</u>	Place <u>Tallahassee, Leon, Florida USA</u>	LDS ordinance dates		Temple
Christened	Place	Baptized		
Died	Place	Endowed		
Buried	Place	Sealed to parents		
Wife's father Given name(s) <u>Robert J</u>		Last name <u>Nichols</u>		<input type="checkbox"/> Deceased
Wife's mother Given name(s) <u>Inez</u>		Maiden name <u>King</u>		<input type="checkbox"/> Deceased

**Children:** List each child (whether living or dead) in order of birth.

1 <b>Sex: M</b>		Given name(s) <u>Joseph Andrew</u>		Last name <u>Morrison</u>		<input type="checkbox"/> See 'Other marriages'
Adopted	Born (day month year) <u>15 FEB 1999</u>	Place <u>Sanford, Seminole, Florida USA</u>	LDS ordinance dates		Temple	
	Christened	Place	Baptized			
	Died	Place	Endowed			
	Spouse Given name(s)		Last name			
	Married	Place	Sealed to spouse			

2 <b>Sex: F</b>		Given name(s) <u>Sarah Elisabeth</u>		Last name <u>Morrison</u>		<input type="checkbox"/> See 'Other marriages'
Adopted	Born (day month year) <u>3 MAY 2000</u>	Place <u>Longwood, Seminole, Florida USA</u>	LDS ordinance dates		Temple	
	Christened	Place	Baptized			
	Died	Place	Endowed			
	Spouse Given name(s)		Last name			
	Married	Place	Sealed to spouse			

3 <b>Sex:</b>		Given name(s)		Last name		<input type="checkbox"/> See 'Other marriages'
Born (day month year)	Place	LDS ordinance dates		Temple		
Christened	Place	Baptized				
Died	Place	Endowed				
Spouse Given name(s)		Last name				
Married	Place	Sealed to spouse				

Select <b>only one</b> of the following options. The option you select applies to all names on this form.  <input type="checkbox"/> <b>Option 1—Family File</b> Send all names to my family file at the _____ Temple.  <input type="checkbox"/> <b>Option 2—Temple File</b> Send all names to any temple, and assign proxies for all approved ordinances.  <input type="checkbox"/> <b>Option 3—Ancestral File™</b> Send all names to the computerized Ancestral File for research purposes only, not for ordinances. I am including the required pedigree chart.	Your name
	Address
	Phone ( )
	Date prepared



## Margaret Annette Nichols

**BIRTH** 15 APR 1954 • Tallahassee, Leon, Florida, USA

**DEATH** Living

stepmother

### Facts

#### Age 0 — Birth

15 Apr 1954 • Tallahassee, Leon, Florida, USA

### Family

#### Parents

 **Robert J Nichols** 1931–2006

 **Inez King** 1935–2015

#### Spouse & Children

 **John Leslie Morrison** 1935–2008

 **Joseph Andrew Morrison**  
1999–

 **Sarah Elisabeth Morrison**  
2000–

### Sources

<del>Wife</del> <b>FATHER</b>		Given name(s) <b>Shane Douglas</b>	Last name <b>Elekes</b>	<input type="checkbox"/> See "Other marriages"
Born (day month year)	Place	LDS ordinance dates		Temple
<b>28 JULY 1971</b>	<b>Zanesville, Ohio</b>	<b>USA</b>		
Christened	Place	Baptized		
Died	Place	Endowed		
Buried	Place	Sealed to parents		
Married	Place	Sealed to spouse		
Husband's father Given name(s)	<b>Douglas Albert</b>	Last name	<b>Elekes</b>	<input type="checkbox"/> Deceased
Husband's mother Given name(s)	<b>Judy Ann</b>	Maiden name	<b>Gause</b>	<input type="checkbox"/> Deceased

<del>Wife</del> <b>Mother</b>		Given name(s) <b>Wanda Ellen</b>	Maiden name <b>Morrison</b>	<input type="checkbox"/> See "Other marriages"
Born (day month year)	Place	LDS ordinance dates		Temple
<b>26 APRIL 1961</b>	<b>Coshocton, Ohio</b>	<b>USA</b>		
Christened	Place	Baptized		
Died	Place	Endowed		
Buried	Place	Sealed to parents		
Wife's father Given name(s)	<del>MOTHER'S FATHER</del> <b>John Leslie</b>	Last name	<b>Morrison</b>	<input type="checkbox"/> Deceased
Wife's mother Given name(s)	<del>MOTHER</del> <b>Bonnie Lou</b>	Maiden name	<b>Carney</b>	<input type="checkbox"/> Deceased

**Children** List each child (whether living or dead) in order of birth.

1	Sex <b>M</b>	Given name(s) <b>Tyler Douglas</b>	Last name <b>Elekes</b>	<input type="checkbox"/> See "Other marriages"
Born (day month year)	Place	LDS ordinance dates		Temple
<b>4 DEC 1998</b>	<b>Zanesville, Ohio</b>	<b>USA</b>		
Christened	Place	Baptized		
Died	Place	Endowed		
Spouse Given name(s)	Place	Sealed to parents		
Married	Place	Sealed to spouse		

2	Sex	Given name(s)	Last name	<input type="checkbox"/> See "Other marriages"
Born (day month year)	Place	LDS ordinance dates		Temple
Christened	Place	Baptized		
Died	Place	Endowed		
Spouse Given name(s)	Place	Sealed to parents		
Married	Place	Sealed to spouse		

3	Sex	Given name(s)	Last name	<input type="checkbox"/> See "Other marriages"
Born (day month year)	Place	LDS ordinance dates		Temple
Christened	Place	Baptized		
Died	Place	Endowed		
Spouse Given name(s)	Place	Sealed to parents		
Married	Place	Sealed to spouse		

Select <b>only one</b> of the following options. The option you select applies to all names on this form.		Your name	
<input type="checkbox"/>	<b>Option 1—Family File</b> Send all names to my family file at the _____ Temple.	Address	
<input type="checkbox"/>	<b>Option 2—Temple File</b> Send all names to any temple, and assign proxies for all approved ordinances.		
<input type="checkbox"/>	<b>Option 3—Ancestral File™</b> Send all names to the computerized Ancestral File for research purposes only, not for ordinances. I am including the required pedigree chart.		
		Phone ( )	Date prepared

<b>Husband</b> Given name(s) <b>FATHER Michael Lee</b>		Last name <b>Wright</b>		<input type="checkbox"/> See 'Other marriages'	
Born (day month year) <b>6 MAY 1965</b>	Place <b>Coshocton, Ohio</b>	<b>USA</b>		LDS ordinance dates	Temple
Christened	Place			Baptized	
Died	Place			Endowed	
Buried	Place			Sealed to parents	
Married	Place			Sealed to spouse	
Husband's father Given name(s) <b>Richard Frederick</b>		Last name <b>Wright</b>		<input type="checkbox"/> Deceased	
Husband's mother Given name(s) <b>Judy Ann</b>		Maiden name <b>Lahnz</b>		<input type="checkbox"/> Deceased	

<b>Wife</b> Given name(s) <b>Mother Wanda Ellen</b>		Maiden name <b>Morrison</b>		<input type="checkbox"/> See 'Other marriages'	
Born (day month year) <b>26 APRIL 1961</b>	Place <b>Coshocton, Ohio</b>	<b>USA</b>		LDS ordinance dates	Temple
Christened	Place			Baptized	
Died	Place			Endowed	
Buried	Place			Sealed to parents	
Wife's father Given name(s) <b>Mother John Leslie</b>		Last name <b>Morrison</b>		<input type="checkbox"/> Deceased	
Wife's mother Given name(s) <b>Bonnie Lou</b>		Maiden name <b>Carney</b>		<input type="checkbox"/> Deceased	

**Children** List each child (whether living or dead) in order of birth.

<b>1</b>	Sex <b>M</b>	Given name(s) <b>Kristopher Andrew</b>	Last name <b>Wright</b>	<input type="checkbox"/> See 'Other marriages'	
	Born (day month year) <b>28 JULY 1988</b>	Place <b>Cambridge, Ohio</b>	<b>USA</b>		LDS ordinance dates
	Christened	Place			Baptized
	Died	Place			Endowed
	Buried	Place			Sealed to parents
	Spouse Given name(s) <b>Sami Kaye</b>		Last name <b>Bowers</b>		
	Married <b>7 NOV 2009</b>	Place <b>Coshocton, Ohio</b>			Sealed to spouse

<b>2</b>	Sex <b>M</b>	Given name(s) <b>Kacey Adam</b>	Last name <b>Wright</b>	<input type="checkbox"/> See 'Other marriages'	
	Born (day month year) <b>8 AUG 1990</b>	Place <b>Cambridge, Ohio</b>	<b>USA</b>		LDS ordinance dates
	Christened	Place			Baptized
	Died	Place			Endowed
	Buried	Place			Sealed to parents
	Spouse Given name(s) <b>Zach Alan</b>		Last name <b>King</b>		
	Married <b>27 APRIL 2018</b>	Place <b>Columbus, Ohio</b>			Sealed to spouse

<b>3</b>	Sex	Given name(s)	Last name	<input type="checkbox"/> See 'Other marriages'	
	Born (day month year)	Place			Baptized
	Christened	Place			Endowed
	Died	Place			Sealed to parents
	Spouse Given name(s)		Last name		
	Married	Place			Sealed to spouse

- Select **only one** of the following options. The option you select applies to all names on this form.
- Option 1—Family File** Send all names to my family file at the \_\_\_\_\_ Temple.
  - Option 2—Temple File** Send all names to any temple, and assign proxies for all approved ordinances.
  - Option 3—Ancestral File™** Send all names to the computerized Ancestral File for research purposes only, not for ordinances. I am including the required pedigree chart.

Your name	
Address	
Phone ( )	Date prepared



## Wanda Ellen Morrison

**BIRTH** 26 APR 1961 • Coshocton, Coshocton, Ohio, USA

**DEATH** Living

sibling

### Facts

#### Age 0 — Birth

26 Apr 1961 • Coshocton, Coshocton, Ohio, USA

### Family

#### Parents

 **John Leslie Morrison** 1935–2008

 **Bonnie Lou Carney** 1934–2017

#### Spouse & Children

 **Shane Douglas Elekes** 1971–

 **Tyler Douglas Elekes** 1998–

#### Spouse & Children

 **Michael Lee Wright** 1965–

 **Kristopher Andrew Wright**  
1988–

 **Kacey Adam Wright** 1990–

 **Tyler Douglas Elekes** 1998–

### Sources

Husband		Given name(s)		Last name		<input type="checkbox"/> See "Other marriages"	
Born (day month year)		Place		LDS ordinance dates		Temple	
23 NOV 1935		Postboy Newcomerstown, Ohio USA					
Christened		Place		Baptized			
Died		Place		Endowed			
29 MAY 2008		Oviedo, Seminole, Florida USA					
Buried		Place		Sealed to parents			
Married		Place		Sealed to spouse			
28 JULY 1953		Akron, Ohio USA					
Husband's father Given name(s)		Last name		<input type="checkbox"/> Deceased			
Denver Clyde		Morrison					
Husband's mother Given name(s)		Maiden name		<input type="checkbox"/> Deceased			
Clara Irene		Bliss					
Wife		Given name(s)		Maiden name		<input type="checkbox"/> See "Other marriages"	
Born (day month year)		Place		LDS ordinance dates		Temple	
17 JUNE 1936		Akron Summit Ohio USA					
Christened		Place		Baptized			
Died		Place		Endowed			
Buried		Place		Sealed to parents			
Wife's father Given name(s)		Last name		<input type="checkbox"/> Deceased			
Orion Ellsworth		Bennett					
Wife's mother Given name(s)		Maiden name		<input type="checkbox"/> Deceased			
Mary Virginia		Teter					
Children List each child (whether living or dead) in order of birth.				LDS ordinance dates		Temple	
Sex		Given name(s)		Last name		<input type="checkbox"/> See "Other marriages"	
1 M		Clifford Eugene		Morrison			
Born (day month year)		Place		LDS ordinance dates		Temple	
24 FEB 1954		Akron, Ohio USA					
Christened		Place		Baptized			
Died		Place		Endowed			
Spouse Given name(s)		Last name		<input type="checkbox"/> Deceased			
Diane L		Dunn					
Married		Place		Sealed to spouse			
		Louisville, Kentucky					
Sex		Given name(s)		Last name		<input type="checkbox"/> See "Other marriages"	
2 F		Linda Anne		Morrison			
Born (day month year)		Place		LDS ordinance dates		Temple	
18 JUNE 1955		Cambridge, Ohio USA					
Christened		Place		Baptized			
Died		Place		Endowed			
Spouse Given name(s)		Last name		<input type="checkbox"/> Deceased			
Richard Kevin		Brown					
Married		Place		Sealed to spouse			
5 OCT 1973		Newcomerstown, Ohio USA					
Sex		Given name(s)		Last name		<input type="checkbox"/> See "Other marriages"	
3							
Born (day month year)		Place		LDS ordinance dates		Temple	
Christened		Place		Baptized			
Died		Place		Endowed			
Spouse Given name(s)		Last name		<input type="checkbox"/> Deceased			
Married		Place		Sealed to spouse			
Select <b>only one</b> of the following options. The option you select applies to all names on this form.				Your name			
<input type="checkbox"/> <b>Option 1—Family File</b> Send all names to my family file at the _____ Temple.				Address			
<input type="checkbox"/> <b>Option 2—Temple File</b> Send all names to any temple, and assign proxies for all approved ordinances.							
<input type="checkbox"/> <b>Option 3—Ancestral File™</b> Send all names to the computerized Ancestral File for research purposes only, not for ordinances. I am including the required pedigree chart.				Phone			
				( )			
				Date prepared			



## John Leslie Morrison

**BIRTH** 23 NOV 1935 • Newcomerstown, Tuscarawas, Ohio, USA

**DEATH** 29 MAY 2008 • Oviedo, Seminole, Florida, USA

father

### Facts

#### Age 0 — Birth

23 Nov 1935 • Newcomerstown, Tuscarawas, Ohio, USA

#### Age 17 — Marriage

18 July 1953 • Newcomerstown, Tuscarawas, Ohio, USA

#### Marriage

**Mary Kathryn Bennett** (1936-)

#### Age 20 — Residence

1955

#### Age 20 — Divorce

About Sep 1956 • Tuscarawas County, Ohio, USA

**Mary Kathryn Bennett** (1936-)

#### Age 22 — Marriage

23 Sep 1958

**Bonnie Lou Carney** (1934-)

#### Age 72 — Death

29 May 2008 • Oviedo, Seminole, Florida, USA

### Family

#### Parents

**Denver Clyde Morrison**  
1912-2001

**Clara Irene Bliss** 1916-1993

#### Spouse & Children

**Mary Kathryn Bennett** 1936-

**Clifford Eugene Morrison**  
1954-

**Linda Anne Morrison** 1955-

#### Spouse & Children

**Bonnie Lou Carney** 1934-

**Tammy Jo Morrison** 1959-

**Wanda Ellen Morrison** 1961-

### Sources

<b>Husband</b> Given name(s) <u>John Leslie</u>		Last name <u>Morrison</u>		<input type="checkbox"/> See 'Other marriages'	
Born (day month year) <u>23 NOV 1935</u>	Place <u>Postbox Newcomerstown, Ohio USA</u>	LDS ordinance dates		Temple	
Christened	Place	Baptized			
Died <u>29 MAY 2008</u>	Place <u>Oviedo, Seminole, Florida USA</u>	Endowed			
Buried	Place	Sealed to parents			
Married <u>23 SEPT 1958</u>	Place <u>Newcomerstown, Ohio USA</u>	Sealed to spouse			
Husband's father Given name(s) <u>Denver Clyde</u>		Last name <u>Morrison</u>		<input type="checkbox"/> Deceased	
Husband's mother Given name(s) <u>Clara Irene</u>		Maiden name <u>Bliss</u>		<input type="checkbox"/> Deceased	

<b>Wife</b> Given name(s) <u>Bonnie Lou</u>		Maiden name <u>Carney</u>		<input type="checkbox"/> See 'Other marriages'	
Born (day month year) <u>23 SEPT 1934</u>	Place <u>Newcomerstown, Ohio USA</u>	LDS ordinance dates		Temple	
Christened	Place	Baptized			
Died <u>15 AUG 2017</u>	Place <u>Groton, New London, Connecticut USA</u>	Endowed			
Buried <u>18 AUG 2017</u>	Place <u>Groton, New London, Connecticut</u>	Sealed to parents			
Wife's father Given name(s) <u>James Luther</u>		Last name <u>Carney</u>		<input type="checkbox"/> Deceased	
Wife's mother Given name(s) <u>Leona Belle</u>		Maiden name <u>Peoples</u>		<input type="checkbox"/> Deceased	

**Children** List each child (whether living or dead) in order of birth.

Sex <b>F</b>	Given name(s) <u>Tammy Jo</u>	Last name <u>Morrison</u>		<input type="checkbox"/> See 'Other marriages'	
Born (day month year) <u>18 AUG 1959</u>	Place <u>Coshocton, Ohio USA</u>	LDS ordinance dates		Temple	
Christened	Place	Baptized			
Died	Place	Endowed			
Spouse Given name(s) <u>Ronald</u>	Last name <u>Poirier</u>		Sealed to parents		
Married <u>14 FEB</u>	Place	Sealed to spouse			

Sex <b>F</b>	Given name(s) <u>Wanda Ellen</u>	Last name <u>Morrison</u>		<input type="checkbox"/> See 'Other marriages'	
Born (day month year) <u>26 APRIL 1961</u>	Place <u>Coshocton, Ohio USA</u>	LDS ordinance dates		Temple	
Christened	Place	Baptized			
Died	Place	Endowed			
Spouse Given name(s)	Last name		Sealed to parents		
Married	Place	Sealed to spouse			

Sex <b>F</b>	Given name(s)	Last name		<input type="checkbox"/> See 'Other marriages'	
Born (day month year)	Place	LDS ordinance dates		Temple	
Christened	Place	Baptized			
Died	Place	Endowed			
Spouse Given name(s)	Last name		Sealed to parents		
Married	Place	Sealed to spouse			

Select <b>only one</b> of the following options. The option you select applies to all names on this form.		Your name	
<input type="checkbox"/>	<b>Option 1—Family File</b> Send all names to my family file at the _____ Temple.	Address	
<input type="checkbox"/>	<b>Option 2—Temple File</b> Send all names to any temple, and assign proxies for all approved ordinances.		
<input type="checkbox"/>	<b>Option 3—Ancestral File™</b> Send all names to the computerized Ancestral File for research purposes only, not for ordinances. I am including the required pedigree chart.	Date prepared	
		Phone ( )	





## Bonnie Lou Carney

**BIRTH** 23 SEP 1934 • Newcomerstown, Tuscarawas, Ohio, USA

**DEATH** 18 AUG 2017 • Groton, New London, Connecticut, USA

stepmother

### Facts

#### Age 0 — Birth

23 Sep 1934 • Newcomerstown, Tuscarawas, Ohio, USA

#### Age 24 — Marriage

23 Sep 1958

 **John Leslie Morrison** (1935–2008)

#### Age 82 — Death

18 Aug 2017 • Groton, New London, Connecticut, USA

### Family

#### Parents

 **James Luther Carney**  
1909–1978

 **Leona Belle Peoples** 1912–1969

#### Spouse & Children

 **John Leslie Morrison** 1935–2008

 **Tammy Jo Morrison** 1959–

 **Wanda Ellen Morrison** 1961–

### Sources

<b>Husband</b> Given name(s) <u>John Leslie</u>		Last name <u>Morrison</u>		<input type="checkbox"/> See 'Other marriages'
Born (day month year) <u>23 NOV 1935</u>	Place <u>Postboy, Newcomerstown, Ohio USA</u>	LDS ordinance dates		Temple
Christened	Place	Baptized		
Died <u>29 MAY 2008</u>	Place <u>Oviedo, Siminole, Florida USA</u>	Endowed		
Buried	Place	Sealed to parents		
Married	Place	Sealed to spouse		
Husband's father Given name(s) <u>Denver Clyde</u>		Last name <u>Morrison</u>		<input type="checkbox"/> Deceased
Husband's mother Given name(s) <u>Clara Irene</u>		Maiden name <u>Bliss</u>		<input type="checkbox"/> Deceased

<b>Wife</b> Given name(s) <u>Margaret Annette</u>		Maiden name <u>Nichols</u>		<input type="checkbox"/> See 'Other marriages'
Born (day month year) <u>15 April 1954</u>	Place <u>Tallahassee, Leon, Florida USA</u>	LDS ordinance dates		Temple
Christened	Place	Baptized		
Died	Place	Endowed		
Buried	Place	Sealed to parents		
Wife's father Given name(s) <u>Robert J</u>		Last name <u>Nichols</u>		<input type="checkbox"/> Deceased
Wife's mother Given name(s) <u>Inez</u>		Maiden name <u>King</u>		<input type="checkbox"/> Deceased

**Children** List each child (whether living or dead) in order of birth.

1		Sex <u>M</u>		Given name(s) <u>Joseph Andrew</u>		Last name <u>Morrison</u>		<input type="checkbox"/> See 'Other marriages'
Adopted	Born (day month year) <u>15 FEB 1999</u>	Place <u>Sanford, Seminole, Florida USA</u>	LDS ordinance dates		Temple			
	Christened	Place	Baptized					
	Died	Place	Endowed					
	Spouse Given name(s)	Last name		Sealed to parents				
	Married	Place	Sealed to spouse					

2		Sex <u>F</u>		Given name(s) <u>Sarah Elisabeth</u>		Last name <u>Morrison</u>		<input type="checkbox"/> See 'Other marriages'
Adopted	Born (day month year) <u>3 MAY 2000</u>	Place <u>Longwood, Seminole, Florida USA</u>	LDS ordinance dates		Temple			
	Christened	Place	Baptized					
	Died	Place	Endowed					
	Spouse Given name(s)	Last name		Sealed to parents				
	Married	Place	Sealed to spouse					

3		Sex		Given name(s)		Last name		<input type="checkbox"/> See 'Other marriages'
	Born (day month year)	Place	LDS ordinance dates		Temple			
	Christened	Place	Baptized					
	Died	Place	Endowed					
	Spouse Given name(s)	Last name		Sealed to parents				
	Married	Place	Sealed to spouse					

- Select **only one** of the following options. The option you select applies to all names on this form.
- Option 1—Family File** Send all names to my family file at the \_\_\_\_\_ Temple.
- Option 2—Temple File** Send all names to any temple, and assign proxies for all approved ordinances.
- Option 3—Ancestral File™** Send all names to the computerized Ancestral File for research purposes only, not for ordinances. I am including the required pedigree chart.

Your name
Address
Phone ( )
Date prepared



# Margaret Annette Nichols

**BIRTH** 15 APR 1954 • Tallahassee, Leon, Florida, USA

**DEATH** Living

stepmother

## Facts

### Age 0 — Birth

15 Apr 1954 • Tallahassee, Leon, Florida, USA

## Family

### Parents

**Robert J Nichols** 1931–2006

**Inez King** 1935–2015

### Spouse & Children

**John Leslie Morrison** 1935–2008

**Joseph Andrew Morrison**  
1999–

**Sarah Elisabeth Morrison**  
2000–

## Sources

# Mrs. Shalosky Taken At 94

## Native Of Prussia Was 94 Years Old

Mrs. Marcia Ann Shalosky, who as a child knew Frederick William IV, ruler of East Prussia, died at the age of 94 years Sunday morning at five o'clock at the home of her son, August Shalosky, five miles southeast of Newcomerstown.

Mrs. Shalosky had been ill two days and her death was ascribed to infirmities of age.

She was born Dec. 26, 1847 in Bromberg, East Prussia, Germany. Her parents were the late Mr. and Mrs. John Schrovish. They came to America in the 1870's.

A feature story written by Miss Lois Zimmer of Canton several years ago described Mrs. Shalosky's early life in Prussia and her trip to the United States.

She was four years old when she met Frederick William of East Prussia and got to sit on the ruler's lap. It came about during a visit to her mother who was a cook for prisoners working on what was called a state canal project, near the Vistula river.

She recalled many early Prussian scenes, particularly her wedding. It was the custom for the bride-to-be to march at the head of a long procession including a band. After the ceremony the husband, assuming his place as the head of the house, led the wedding procession from the church.

Sometime after her marriage, oil was discovered on the family land. It was sold and with the money the family decided to come to America.

Mrs. Shalosky happened to know a Mrs. Bismark, whose husband at that time was working on the C. & M. tunnel south of Newcomerstown. Mrs. Bismark, visiting then in East Prussia, was to meet her husband in New York City and then come to Newcomerstown.

It was agreed that the Shalosky's should travel with Mrs. Bismark to the United States. There were 17 in the migration party, including Mrs. Shalosky's husband and two children, her parents, and brothers and sisters.

But when they arrived in New York, Mrs. Bismark's husband was not there to meet them.

The Shalosky's shared their money with Mrs. Bismark and after entering the United States they came to Newcomerstown on the railroad. It took all but \$10 of their money.

The conductor, however, made a mistake and let them off at Newark. Then there was nothing to do but return to Newcomerstown by train.

When they got off at the local depot they had only one dollar among them. This they used to buy crackers, and they sat around the depot eating them, wondering what they were to do next.

Mrs. Shalosky was walking on the platform when she heard someone behind her addressing her in German. She turned around. It was the late Charles Ley of this village. He learned of their plight and helped them out, buying them milk and other food.

It was thus that they came to Newcomerstown.

When she died Mrs. Shalosky had a total of 96 living descendants. Her husband, John, died in 1913. She

was the mother of ten children, seven of whom are living. They are Joseph of Dennison, Frank, address unknown, John of Port Washington, William and Henry of Columbus, August of near Newcomerstown and Mrs. Jacob Kujava of Little Swamico, Wisconsin.

Also surviving are 38 grandchildren, 49 great grandchildren, and two great great grandchildren.

Mrs. Shalosky was a member of the St. Francis de Sales church. Funeral services will be conducted there Wednesday morning at 9 o'clock in charge of Rev. Fr. Hugh J. Spires. Burial will be in the Dennison cemetery.

Funeral arrangements are in charge of the Jones-Lydick funeral home.



# Life in America

## Immigrants' story is remembered

(Editor's Note — The following story was submitted by Lois Zimmer Craig of Newcomerstown, who originally wrote this story over 50 years ago. Mrs. Craig said, "My interest, and my dormant pride in being an American, was re-awakened recently when a letter arrived from Barbra J. Hathcock of Westerville saying she is researching her Shalosky family. Through our county branch of the Ohio Genealogy Society she had secured a copy of the story I had written many years ago about the origin of that family. As a result, I hunted out the original manuscript of the article, which had been simultaneously published by the Columbus Dispatch and the Canton Repository on Dec. 31, 1939. Since the Shaloskys, now scattered over many parts of Ohio and beyond, are gathering for their annual family reunion on Aug. 12 at Cy Young Park in Newcomerstown, I offered the story to the News, hoping that descendants of that hardy pair of immigrants and their neighbors will find it as inspiring to them as it has been to me.")

BY LOIS ZIMMER

A New Year...A New World! So strange a coincidence must have forecast a happy future that winter dawn 66 years ago tomorrow when a boat filled with immigrants entered New York harbor. And yet Marcia Anne Shalosky treasures it in her memory not half so fondly as she does another incident which occurred almost a quarter of a century earlier — an incident which could have its counterpart only in the pages of a fairy tale.

Last Tuesday Grandmother Shalosky passed her 92nd birthday. Perhaps it's this near approach to the round of a century which makes it easy for her to look again on these days when she was a little child. Perhaps that's why she can go back so quickly now to her parents' stone cottage on the banks of the Vistula River in Poland.

Today Mrs. Shalosky lives in a modest little house perched on the bank above the muddy road that winds through Glasgow. Glasgow — the skeleton remains of capitalists' dreams — a spot in southern Tuscarawas County's hills that once threatened rivalry to Pittsburgh! Now it isn't even marked on highway maps. But old residents will tell you that the graveled road which meanders off to the left from Route 16 halfway between Newcomerstown and Port Washington leads there.

Nothing very exciting ever happens at Glasgow anymore; there isn't even a general store where neighbors might meet to gossip or to indulge in possible arguments. It's a place utterly quiet, and old, and peaceful; its handful of inhabitants are scarcely aware of the rumble of trucks on the paved highway a half-mile to the west, or the shriek of whistles on the Pennsylvania over in the valley beyond the hills to the south. One could hardly find a spot which would provide a greater contrast with the war-torn Poland of today which was once Marcia Anne Shalosky's homeland. But happily, her recollections of Poland are all pleasant ones.

Perhaps that's why, so often, after a day spent in remembering, she wakes suddenly at night with the songs of the larks and cuckoos in the pine woods still ringing in her ears. And then she grieves for a little while that all of it happened so long, long ago.

And knowing this, one can almost believe that this tiny old lady with the quick, bird-bright eyes is one of Hans Christian Anderson's own creatures — the heroine of a fairy story with the heart of a poet. For surely one who has known 92 years of joy and hope and tragedy and despair and can yet dream of singing larks must have been endowed with a special gift!

Marcia Anne was only four-years-old when the fairy tale happened. A ship canal was being dug near Bromberg, and since here parents' stone cottage was close by the work, her mother was engaged to cook for the men. The men who did the work were Prussian military prisoners, and each of them had a small iron pot in which was placed his food supply for the day. These pots were brought each morning to the Shubrows' cottage and set on the hearth where Marcia Anne's mother kept the fire roaring. Then all the little pots were set to boiling, ready for the hungry men.

One day a strange man came loafing along the ship canal. He asked all sorts of questions, and soon got into an argument with the boss, who was very mean and gruff. It ended with the strange man being arrested and put to work along with the other prisoners. But even this had not seemed to frighten the men, for after he had wheeled a couple of loads of dirt he had come right back to the boss, and had asked, "How much pay am I going to get."

Of course this had made the boss very angry, so he swore at the man and said, "Just wait until you get a pay and find out!"

And then ...

But in the meantime the stranger had visited the Shubrows' stone cottage too, and had sat in the kitchen watching Marcia Anne's mother while she tended the fire and stirred the food in the little iron pots. And as he talked to the busy women, he had lifted the little girl, and had held her on his knee just like her own father did so often. And this is the fairy story which Marcia Anne has always treasured, for the stranger was King Frederick William IV of Prussia. But no one knew it until he got into the argument with the boss about his pay, and finally pulled back his coat to show his uniform.

History is far less kind to this Prussian king than is the little girl who sat on his knee, for one account ends with this statement: "Just before Bismarck took office in Prussia, the crazy King Frederick William IV died (1861) and was succeeded by his brother William." One finds however, that Frederick William IV was king of Prussia at a time when most of Europe was kept in a state of unrest by revolutionary groups, and if the travels incognito which the Prussian king made among his subjects did seem crazy to those who were concerned only with the political aspects of his reign, they no doubt did much to endear him to the common people, whom he apparently was sincerely anxious to befriend.

And how did Marcia Anne come to Newcomerstown, and thence to Glasgow?

That too, is an interesting story, possibly more unhappy than that of many immigrants, and yet characteristic of the threads of circumstance which must have guided the ancestors of so many of us in this New World melting-pot. Now 92-year-old Grandmother Shalosky is the only remaining member of the little family group which disembarked in New York that New



GRANDMA SHALOSKY

of the husband who was to meet her in New York, and of the money he would bring.

But when the boat finally landed, it was not a "Happy New Year" for Mrs. Bismarck, for her husband was not there, nor had he sent her any money; and consequently she and her children would have been placed in detention, had not the Shalosky family come to their assistance. This is the story as Grandmother Shalosky tells it.

"We had all our money in silver, and I carried it in my pocket. When we got to New York, we could only get \$80 for \$100 in German money. It cost us some money to come into the country, \$5 for the men, \$3 for the women, and \$2 for the children — \$2 for my Andy, and \$2 for my little Mary, just six months old. The Bismarck woman when she got to New York, asked for the money her husband was to send her, and they told her there wasn't any, and because she hadn't any at all, they were going to send her away. We shared our's though, and six days after we landed in New York, came on to New-

Kicking  
Off  
Our

NEW

**Kicking  
Off  
Our**

**NEW  
EXPANDED  
DINNER MENU!**

Evening Specials Aug. 7-13

**Tuesday - Liver and Onions**

**Wednesday - Pork Chops**

**Thursday - Chicken Parmesan**

**Friday - Prime Rib, Filets, T-Bones**

**Saturday - Filets, T-Bones**

**Monday - All-U-Can-Eat Spaghetti**

Breakfast Daily 7-9 p.m.

JOIN OUR NEW SUB AND PIZZA CLUB

**THE ATHLETIC CLUB  
& CORNER PIZZA**

Bridge Street

**29 Minutes or  
the next one's FREE!**

**MONSTER  
TRUCK**

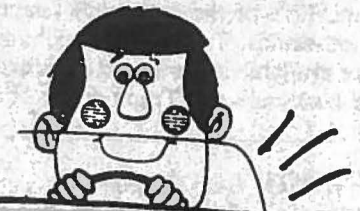

And how did Marcia Anne come to Newcomerstown, and thence to Glasgow?

That too, is an interesting story, possibly more unhappy than that of many immigrants, and yet characteristic of the threads of circumstance which must have guided the ancestors of so many of us in this New World melting-pot. Now 92-year-old Grandmother Shalosky is the only remaining member of the little family group which disembarked in New York that New Year's day 66 years ago but from that nucleus is already growing the fifth generation of typical Americans.

When Marcia Anne Shubrows grew to womanhood she was married to John Shalosky, who lived in the same neighborhood, there in East Prussia. The wedding was a very happy occasion, and typical of the kind then usual in that section of the Old Country. First, a man went from house to house carrying a tall cane with white ribbon tied to it. His was the duty of inviting the wedding guests.

On the day of the wedding, there was a procession to the church — first the bride, then the band and the guests, and last of all, the groom. But when the ceremony ended with the Priest's admonition, "The wedding is over; now you can spin," the procession was reversed. Now the husband was head of the house, and the bride appropriately, walked in the rear!

Marcia Anne was married in a brown dress. She laughed a little sadly when I asked her about this, and then quoted the old nursery rhyme: "Married in white, always live right, Married in black, wish yourself back, Married in green, live like a queen, Married in brown, have your ups and downs" ... "And I've had mine," she added.

Not many years after the Shalosky's were married, oil was discovered in the section of East Prussia where they and the Shubrows lived, so having sold their land they decided to come to America, bringing nothing but their clothing, the money which they had been paid for their land, and a package of amber, the pieces of which they had found on their own farm. The amber however, was either lost or stolen from them during the confusion of their arrival in New York.

The party, beside the Shalosky's and their two children Andy, aged two, and Mary, six months, included Mrs. Shalosky's father and mother, brother and two sisters. Another brother was already living in New York, and their plans, while indefinite, indicated that the rest of the family would probably decide to settle there, too.

But in the meantime they had made friends while waiting in Germany for the boat. They had become acquainted with a woman whose husband was working on the tunnel which the Cleveland and Marietta Railroad was building south of Newcomerstown, in Ohio. She and her children were going there to live. The woman was very friendly with the Shalosky's while they waited for the boat, but once they were aboard it, she began living "high," boasting

some money to come into the country, \$5 for the men, \$3 for the women, and \$2 for the children — \$2 for my Andy, and \$2 for my little Mary, just six months old. The Bismark woman when she got to New York, asked for the money her husband was to send her, and they told her there wasn't any, and because she hadn't any at all, they were going to send her away. We shared our's though, and six days after we landed in New York, came on to Newcomerstown."

But that trip from New York to Newcomerstown was not so easy as it sounds, for by the time the 13 tickets had been bought, they had only \$10 left. And then the conductor on the immigrant train made a mistake and carried them on to Newark, Ohio, instead, and all but the very last dollar went for the fare to bring them back.

Finally they climbed off the train at Newcomerstown on Sunday morning, thirteen hungry, frightened people, with just \$1 among them all. That last dollar was used to buy crackers. They ate them all, sitting there in the railroad station. Somehow the scene of those thirteen bewildered people sitting in a dingy little depot eating the crackers which their last dollar had been used to purchase becomes painfully real when one hears it in Mrs. Shalosky's own words:

"We sat around the station and ate them, and after that we still didn't know what to do. I was so homesick, and so worried that all of our money was gone, that I finally took Andy by the hand and Mary in my arms, and started walking up the railroad track. I felt so bad that I didn't watch to see where I was going, and hoped a train would come along and run over us. I was crying and talking to myself in German.

"Pretty soon I heard someone walking fast behind me. It was a man, and he said in German, 'What ails you, woman?' That man was Charley Ley, who worked around the railroad station. He took all 13 of us into his own home and helped us until we got located.

And so began the Shalosky's life in America. The furnaces which were to turn Glasgow into a second Pittsburgh were being built just then, and the men in the family had no trouble finding work. Ensuing years brought them perhaps the average in happiness and prosperity. But tragedy and grief have taken their toll too, for Mrs. Shalosky has seen death take not only her husband, but three of her nine children.

Today Grandmother Shalosky's descendants number almost the same as her years, for she has 41 grandchildren, as many great-grandchildren, and one great-great-grandchild. Branches of her family have taken root in many different cities and several distant states; perhaps many of their younger generations scarcely know this tiny great-grandmother whose experience has been so broad, whose wisdom is so deep and whose faith in God is so sustaining.

To her family as to her neighbors she epitomizes the very best of a fast-disappearing Old World generation in the New.