

Donated by:

Doris Baker

dorisjbaker@aol.com

Mar. 19, 1997



YOUTH MEETS CELEBRITIES

Eight-year-old Dusty Harder, Strasburg, met movie stars Arnold Schwarzenegger (with his arm around Dusty) and Chuck Norris (pictured right of Schwarzenegger) during a martial arts demonstration at Columbus March 8. Dusty's parents are Jill and Steve Harder, and his grandmother is former Newcomerstown resident, Helen Addy of New Philadelphia, and the late Paul Addy. Marjorie Carruthers and Roger Bliss, both of Newcomerstown, are Dusty's aunt and uncle and he also has numerous cousins in the local area.

30 Mar 2015
Betty Bliss said Paul Addy grew up out by Earle's Church. Turn right + just over the hump.

Obituaries

Virginia S. Grace

COSHOCTON — Virginia S. Grace, 89, of the Coshocton Health Care Center, formerly of West Lafayette, died Monday (June 10, 1996) at the Center.

She was born June 1, 1909, in Cambridge, daughter of the late Frank and Mary Hines Keiser. She was a homemaker and a member of the Burt Avenue Wesleyan Church in Coshocton. She attended Cambridge City Schools and was employed by the former Moore Enameling in West Lafayette for 15 years. She also worked in the packing department at Shaw-Barton for eight years.

Mrs. Grace leaves her husband, Eugene F. Grace of Coshocton; four grandchildren and three great-grandchildren; a stepson, Harold E. Grace of Coshocton; a step-grandson; two sisters, Ruth Burton and Mildred Keiser, both of Cambridge; a stepsister, Lois Cain of Akron; a stepbrother, Allen Hines of Carlsbad, N.M.; and several nieces and nephews.

She was preceded in death by a son, George Franks, on May 26, 1996; a granddaughter, Loren Michelle Miller, on Jan. 14, 1981; a sister, Lucy Wheeler; and a stepbrother.

Services were Wednesday at the Free Funeral Home in Coshocton with the Rev. David Wilson officiating. Burial was in Fairfield Cemetery, West Lafayette.

Paul K. Addy

NEW PHILADELPHIA — Paul K. Addy, 70, of 2171 E. High Ave., New Philadelphia, died Sunday (June 9, 1996) at Aultman Hospital in Canton following a brief illness.

He was born June 22, 1925, at West Lafayette, a son of the late Joseph A. and Mary Ross Addy. He was co-owner and operator of Paul Addy Motors in New Philadelphia. He was formerly employed for 13 years at Ohio Power and for eight years at Humphries Auto City in Dover. He was a Navy veteran, having served during both World War II and the Korean War. He was a member of the Masonic Lodge in Newcomerstown.

Mr. Addy leaves his wife, the former Helen F. Bliss, whom he married Nov. 25, 1945; two daughters and their husbands, Joan and Steve Zion of New Philadelphia and Jill and Steve Harder of Strasburg; a son and daughter-in-law, Larry and Pat Addy of New Philadelphia; a sister, Mrs. Clyde (Marjorie) Carruthers of Newcomerstown; and three grandchildren, Karree and Douglas Paul Addy of New Philadelphia and Dusty Harder of Strasburg.

Services were Wednesday at Linn-Hert-Geib Funeral Home in New Philadelphia with burial in Evergreen Burial Park at New Philadelphia. Memorial contributions may be made to the donor's choice.

Waneda F. Rendsland

Waneda F. Rendsland, 70, a resident of Riverside Manor Nursing and

Tragic accident reviewed in pages

Helen Addy of New Philadelphia, a former resident of Newcomerstown, submitted the following article on the tragic deaths of two local men, William Ross and Charles Smith. The fiery accident occurred at the old Clow Works in Newcomerstown in the early 1900's.

The article originally was published in the July 5, 1905 issue of *The Index*, now *The Newcomerstown News*.

Mrs. Addy's late husband, Paul Addy, who was raised in Newcomerstown, was a grandson of one of the victims, William Ross. Mrs. Clyde (Marjorie) Carruthers of Newcomerstown also is a grandchild of Mr. Ross.

Ross had two children, the late Mrs. Joe (Mary) Addy, who is buried at West Lawn Cemetery, and the late Frank Ross, buried at Bethel Cemetery, north of Newcomerstown. Mary was three-months-old at the time of the accident, and Frank was 12. The widow of Ross was the late Nettie Best.

The main headline of the article read, **BOTH VICTIMS ARE DEAD**, under which three sub-headlines read —

"Poor Billy Ross Goes First. Dies at Midnight On Thursday After Twelve Hours of Intense Suffering."

"Charley Smith's Spirit Leaves The Fire-Scarred Body Just After Twelve O'clock On Friday Night," and "Full Account of a Tragedy Which Has Deeply Stirred The People."

The article as it was printed follows.

"In response to a general demand for the details of the tragedy in which two of Newcomerstown's worthy citizens lost their lives last week, *The Index* prints the following:

Wednesday last at about 11:30 a.m. under the direction of Geo. P. Ortt, the cupola boss, about 3,000 pounds of metal had been drawn from the cupola into the great ladle, and Craneman Seymour Gardner had delivered this seething mass to different flasks along the pit.

Two thousand pounds or more had been poured, and the remainder, more than half a ton had been started back to the cupola. In some way the ladle containing this surplus metal came in contact with one of the big iron flasks and the gearing of the former was broken. By this mishap control of the ladle was lost, and the slightest push would cause this evenly-balanced receptacle to tilt, and thus spill its contents.

Men who witnessed the breaking of the gearing, and noticed that the

craneman was still hoisting the ladle rather than lowering it to the ground and realizing what might happen, began to break for cover, and Tony Gardner, it is said, rushed ahead of the disabled ladle shouting to the workmen to get out of the way.

Mr. Ortt, the cupola manager, and Messrs. William Ross and Charles Smith were in the little depression through which the track extends and on which the truck that bears the ladle runs. As Mr. Gardner shouted, Mr. Ortt sprang out of the depression and shot under the cupola, Mr. Ross following. At the same moment Mr. Smith ran east along a track which leads toward the test house.

In that dreadful moment the ladle tilted, hurling its seething, writhing, boiling, red-hot contents to the earth. Instantly the air was a mass of the burning liquid rebounding with explosive force the instant it struck the moist ground.

Mr. Ortt had cleared the little depression, had shot under the cupola, and save for minor burns on his feet, was safe. Not so, Mr. Ross who had attempted to follow him, and Mr. Smith who had fled in the opposite direction.

Mr. Ross in attempting to spring out of the depression, had evidently struck his knee with great violence on the low wall which bounds the depression and was thrown forward, the great liquid, burning mass striking and enveloping him at the same moment.

A piercing cry of agony, and the burning man sprang from the sea of liquid fire, his clothes burned from his body, his hands, arms, face, and limbs cooking in the awful heat. Heartsick men rushed for cotton and lindseed oil, supplies of which are always kept at the shops, and the poor, fire-racked, quivering flesh was enveloped in the oil and cotton.

Mr. Smith who had tried to escape in an opposite direction was also too late. The hissing mass enveloped him as it had his companions, and his clothes were burned from his body. Even the bottom of his shoes, as well as those of Mr. Ross were filled with liquid iron. Willing hands sur-

of
News

rounded him too, and in a minute the poor burned body was being enswathed in oil and cotton.

Dr. R.A. Goudy arrived quickly, but under the awful conditions little could be done. No hope could be held out that the life of either of the victims would be spared. Hoping against hope, physician, officers of the works and employes did everything which human ingenuity could devise. The doomed men were tenderly borne to their homes, and then the vigil began.

It was in vain, twelve hours later, the spirit of William Ross had taken its flight. For twenty-four hours more, Charley Smith suffered on, conscious too for the most part of his

hopeless condition, and then death came — came mercifully — to relieve him of the agony he endured.

THE FUNERALS

Newcomerstown has probably never witnessed a more memorable funeral. As a mark of sympathy every department of the Clow Works was closed for Mr. Ross's funeral on Saturday, and the workmen in solemn procession marched two and two, three hundred strong, behind the hearse of their late comrade in toil. It was a touching sight. The head of the procession arriving at the M.E. church, these fellow workmen in open ranks with lowered heads, their hats on their breasts, permitted the coffin bearing their dead comrade and the mourning family to pass in to the church, closely followed by the Pathfinders of whom the deceased was an honor member.

By this time the church, gallery and aisles, was crowded and Clow workmen gathered in groups near the church, many not able to get sufficiently close to hear the preacher's fervent words.

Beautiful and costly floral pieces, the gift of the Clow employes, and of the Pathfinders were borne in the procession, and rested on the coffin while Rev. H.B. Ernsberger delivered the funeral sermon.

On Sunday morning at Mr. Smith's funeral, the same impressive scenes were enacted. At 8 o'clock the Clow employes gathered at the Works and marched to the late home of the deceased on south River street.

Later the hearse started for St. Jacob's church on the hill south of town where the sermon was to be preached and interment was had. The workmen bearing beautiful floral pieces marched as on the day previous in double column until the river bridge was reached, and from this point those not provided with carriages returned.

As before, Rev. H.B. Ernsberger preached the discourse. It so happened that both victims of the tragedy were members of Mr. Ernsberger's churches, the first named, of St. Paul's in this city, and the other of St. Jacob's south of town."

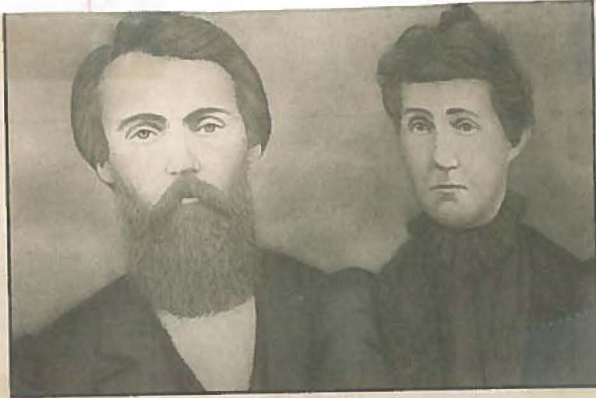

John and Mary Ann Addy

30 Mar 2015
Marianne said a
descendant in FL called
and had proof of decedancy.
They are coming to Newcomers-
town to get the portrait.

Nc'town Historical Society searching for Addy descendants

The Newcomerstown Historical Society recently received a charcoal portrait and a request to find a descendant or descendants of the family in order to place it with the nearest relatives. The writing on the back of the picture is "John and Mary Ann Addy. John was a twin to James born 10-31-1840." After doing some research on the family, further information has come to light.

John Addy was born Oct. 31, 1840, in Adams Township, Coshocton County, and died 1881 in Adams Township, Coshocton County. He married Mary Ann Mackey on June 25, 1864. She was born 18 May, 1845, in Ohio and died April 4, 1926, in Newcomerstown, Tuscarawas County. John was the third grandson of William Addy, who was born 1750 in Ulster, Ireland, and died 1827 in Guernsey County. William married Elanor Clark on Dec. 22, 1768, in Wilmington, New Castle, Del. Elanor was born 1753 in Mill Creek, North Castle, Del., and died 1820 in Guernsey County.

John and Mary Ann Addy had four daughters and

one son. These children are as follows: Lydia, born July 14, 1873, in Adams Township, Coshocton County, and died April 1, 1940, in Newcomerstown, Tuscarawas County; second child, Nannie (Minnie), born Feb. 8, 1872, and died Sept. 11, 1872; the only son died in infancy, John Jr, born July 12, 1865, in Coshocton County Ohio, died March 15, 1866, in Coshocton County; Martha A. Addy was born Feb. 10, 1867, in Oxford Township, Coshocton County, and died Dec. 18, 1944, in Newcomerstown, Tuscarawas County; and the youngest daughter, Alta Carrie, was born Sept. 29, 1869, and died in infancy in Coshocton County.

The records of marriages show that daughters, Lydia married George Swigert, Martha married John W. Gardner and Alta Carrie married Benson Fiestery.

If you can document your decedancy to John and Mary Ann, the Newcomerstown Historical Society would like to hear from you.

Contact Marianne Dakin, Historian on 498-5636.

Mar. 4, 2015 NCT NEWS

30 Mar 2015

Marianne Dakin gave me the info on Wm. Addy

William - b. 1750 d. 1827 in Gees. Co., OH

William mar. Elanor/Eleanor Clark 22 Dec 1768 in
Wilmington, New Castle, DE.

Their children were -

1. Robert - son was Anthony, Turner Addy - his son was John
2. Martha
3. Hugh
4. Mary

These names were only ones Marianne had

in news clip

Further research in Mary Durben's notes -

James Addy wrote for a column that appeared in July 1, 1875 Issue of the Pike County Republican.

Interview No. XLVIII

He was b. ^{3 May} 1796 (in "Old Virginia") BUT was born in Jefferson Co., OH. He called it his native state

When he was 12 yrs. old he + his parents + siblings came to Coshocton Co. on Wilks Creek near village of Jacobs Port. He said he was the youngest of 15 children. (In 1875 he and sister, Mary, were the only ones of the 15 still alive.)

He mentioned -

1. Robert b. 1769/1770
2. Some of the children died in VA.
3. Nine came to Ohio

Nancy, Mary, Joanna, William, Hugh, John, Thomas + James

Robert had come earlier

One more is not named (of the nine)
James speaks of his nephew (child of James' sister) - the sister was married to "Knock Jones" - (Enoch)
(Joanna - next in age to James)

Nancy Joanna

Baker connection - not direct but back to W.M. & Eleanor

Don - 1935
Ira - 1900
Jonathan 1864
George b. 1830
~~Basel~~ 1807
Thomas 1805
Basel 1772

Rezin L. b. 1814 - ~~ca. 1814~~
Reason b. ca. 1799 Little York, PA
Basel b. 1772 MD
Zeludee ca. 1744 MD
Athos b. 1781
~~Zeludee bro.~~
~~ca. 1744~~

Basel's ch.

1. Rezin b. ca. 1799 - mar. Mary Abby - sister to Robert (John's grandf.)
 2. Nancy 1800
 3. Samuel 1802
 4. Abednego 1803
 5. Rachel 1804
 6. Thomas Sept. 15, 1805
 7. Basel 1807
 8. Abel ~~1807~~ Nov. 21, 1810
 9. Mary ca. 1812
 10. Zachariah ~~ca.~~ Apr. 10, 1814
 11. Aaron ca. 1815
 12. Sarah 1817
 13. Cassandra 1822
- See news clip.

J. D. Addy



GOLF AWARDS

Pictured are the winners of golf awards presented by Coach Richard Wright at the fall sports awards night. Standing are Matt Lahmers and J.D. Addy, both winners of four-year lettermen awards and the Coach's Award. Kneeling are Caine Bricker (left), medalist, and Jeremy Welch, most improved.

Dec. 3, 1997

▼ **Anniversaries**

Nov. 5, 1995

Michael and Linda Addy

Michael Parker and **Linda Sue (Ford) Addy** of Coshocton celebrated their 30th wedding anniversary Oct. 14 at the home of Bill and Barb Moore in Wakatomoka, by renewing their wedding vows with the Rev. Willard Guy officiating. a hog roast followed the ceremony.

The couple were married Oct. 16, 1965, at the home of the bride's mother in Roscoe with the Rev. Hollingsworth officiating.

Michael is the lead foreman at Pretty Products Warehouse.

Linda is employed in the sewing department at Ansell Edmont and is a salesperson for Avon.



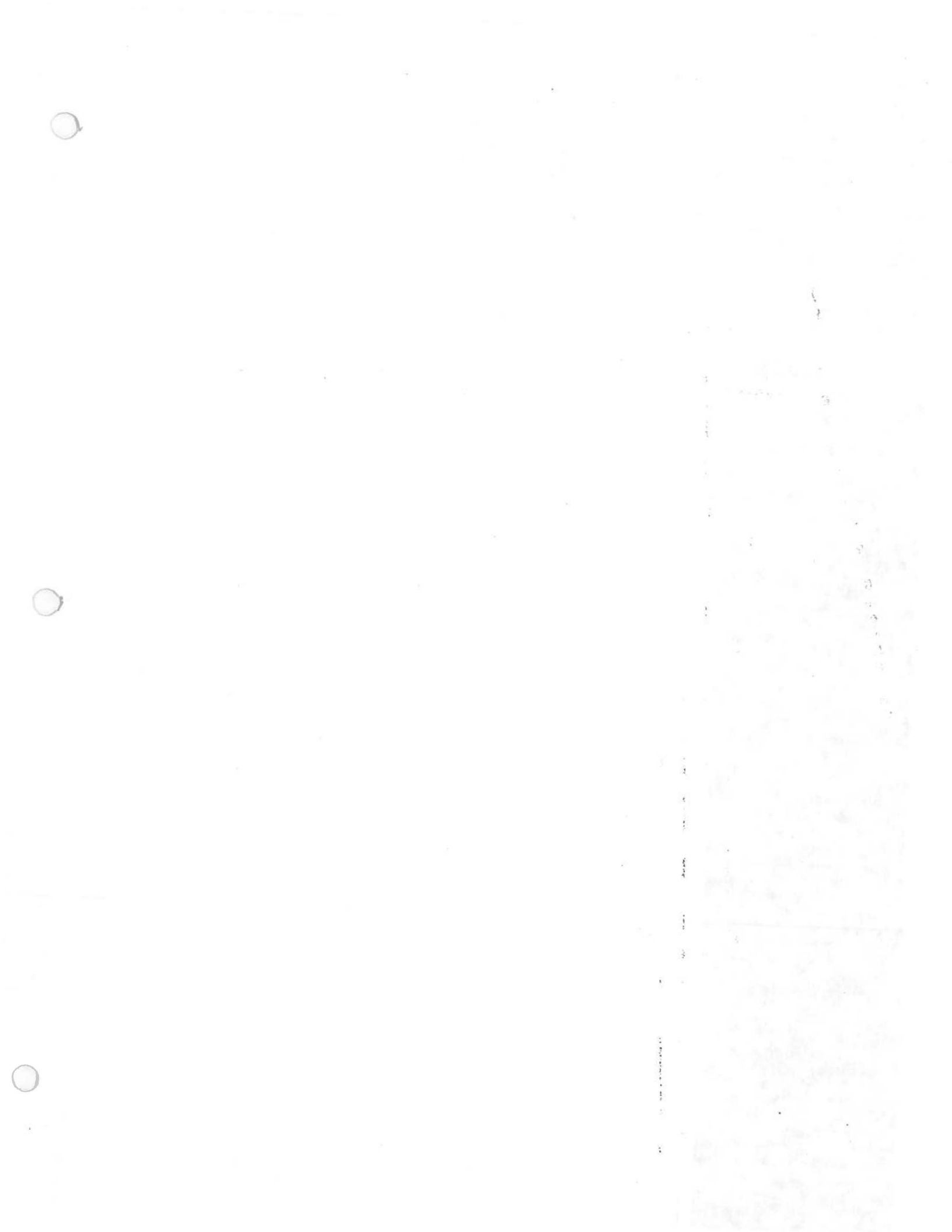

No answer needed.

July 31, 1997

Doris J. Baker
7968 Church Rd, SW
Newcomerstown, OH 43832-8904

Dear Doris,

I'm enclosing correspondesce recently received from a young man with a Coshocton county ADDY connection, in the early years. He is now looking for the parents of a JAMES BAKER, also in Coshocton co.

I am completely unable to give any help, and wonder if you might have any information that could aid him. I have taken the liberty of giving him your name and address, you should hear from him before too long.

Thanks very much for any consideration you can give him.

Very best wishes,

Ruth

Ruth S. Maple
PO Box 404
Herscher, IL 60941-0404

Copy of his letter enclosed.

July 22 1997

Ruth Maple
PO BOX 404
Herscher Illinois

Copy

Dear Ruth

We have been away and generally been very busy lately, so haven't had time to thank you for the Addy Family History book. You did a very good job. I have gotten a computer since we corresponded last. I wish I had, had one ten years ago. It makes letter writing so much easier.

I was wondering if you came across the name James Baker when you put together the book? His daughter married my Isaac Zane Williams. I have his will so know a little on him but am looking for info about his parents.

James Baker died on September 1 1852 in Coshocton County Ohio (LintonTwp)
Wife was Sarah

Children were: Mary.....Ruben Barton
Elizabeth "Betty".....Adam Merritt
Abednego
SUSANNAH "SUSAN"....ISAAC ZANE WILLIAMS
Rachael.....John D Wells
Edward.....Sarah Paddock
Otho.....Nancy Robinson
Sarah

If you have anything please let me know.

Sincerely

Jon Kime

Jon Kime
2131 1st Ave SW
Cedar Rapids Iowa
52405

JAN. 9, 1996

TO: DORIS BAKER

DO YOU KNOW WHICH ADDY FAMILY TREE YOU CAME FROM??
I HAVE TRIED TO GET INFORMATION ON A WESLEY ADDY.
HE IS MARRIED TO ACTRESS CELESTE HOLM & HE IS AN ACTOR,
BUT I HAVE NO LUCK GETTING VERY MUCH INFO. I WOULD LIKE AN
ADDRESS TO WRITE TO THEM, BUT CAN'T SEEM TO GET THAT EITHER.

HUGH ADDY, WHO I GOT MOST OF MY INFORMATION FROM, WROTE IN
LETTER ABOUT HIM & A COUSIN, BARBARA ADDY FROM Richmond, Va.

Hugh was the son of Charlie + Belle Addy of Winterset, Ia.

He taught school for yrs. in Virginia. He is in the book.

His father was Donald "Ronnie" Addy, born Waverly, Ohio
died Lyndon, Kansas. Wesley born 8-4-1913 Omaha, Nebraska

Celeste Holm born 4-29-1919, New York, N.Y.

His grandparents: John W. Allen + Harriet Elizabeth (Peniston) Addy

Great Grandparents: John Warden + Nancy (Walls) Addy.

Great-Great Grandparents: ?? James + Rebecca (Warden) Addy.

See marker in your book.

any address or info would be greatly appreciated.
Enjoy your Addy Book.

Thanks,

Doris Shambaugh

any Addy info ^{or corrections} to add to our book would be helpful.

Cash Ltr.
9-28-95

Write
29 Nov 1995
Mrs. Doris F. Shambaugh
Route 1, Box 204A
Van Meter, IA 50261

wrote bk in
Cash Ltr. on
Addys.

Write to see if can get a
copy.

on sheets
for maps

From Doris Shambaugh's bk -
Ruth Leda Addys b. 16 Oct 1920 rural Cambr.
Mar. Charles Maple - both in Coast Guard.
Mar. Dec. 20, 1945
at Minerva - Columbiana Co., OH
Lived in Texas Panhandle after his discharge
4 ch. Leroy Charles b. 13 Sep 1949 Berger, TX
Robt. Edgar b. 3 Mar 1951 "
Jim Nathaniel b. 24 Feb 1953 "
Linda Ruth b. 19 Nov 1954 "

Dupl.

29 Nov 1995

Mrs. Doris F. Shambaugh
Route 1, Box 204A
Van Meter, IA 50261

Dear Doris,

Do you still have copies of your *Ady*
Book still available? I saw a copy at Cosh.
Libr. How much is it?

Sincerely,
Doris Baker

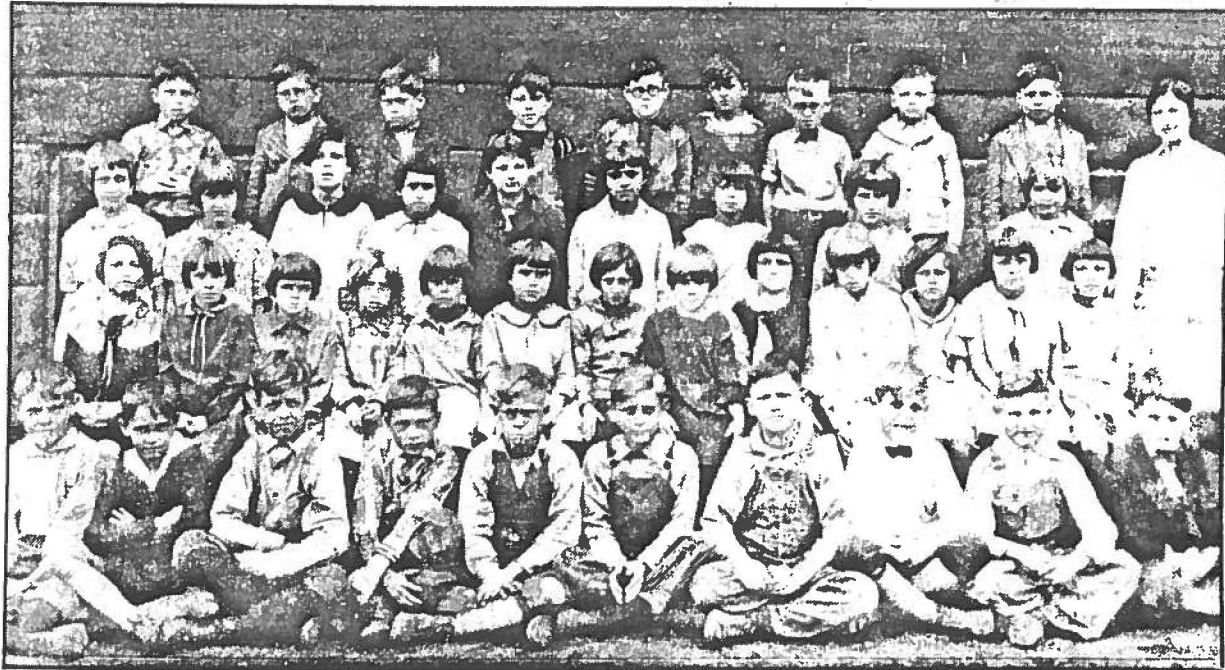

Contributed by Emmalyn (Miller) Parkhill

School days

This is the West Lafayette School third grade class shown in 1929. Pictured, from left, are Kenneth Noble, Charles Mains, Maro Emerson, Howard Cabot, no identification, Virgil Hammersley, Willard Wiggins, Howard Karr, no identification and Wood Hackenbracht; no identification, June Sheets, Vivian Buser, no identification, no identification, Harville Huston, no identification, Eleanor Addy, Betty Miller, Thelma Hammersley, Marybelle

Wheeler, Josephine McNabb, Edna Latham; row three, Emmalyn Miller, Ione Simmons, Thelma Geese, Marjorie Mobley, Eleanor Cherry, Ruby Bradford, Ruby Kiser, no identification, no identification, teacher Fern (Norris) White; row four, Wayne Oakleaf, Robert Van Winkle, Harold Hackenbracht, William Dickerson, Billy Welker, Robert Norman, Chester Wahl, Elwood Martin and Robert Bender.

HUSBAND'S NAME William Addy ADDY
 (Husband's Full Name)
 When Born _____ Where Ireland
 Christened Revolutionary War Where _____
 When Died _____ Where _____
 When Buried _____ Where _____
 When Married _____ Where _____
 Other Wives (if any) _____
 Number (1) (2) etc. _____
 His Father _____ His Mother's Maiden Name _____
CLARK
 (Wife's Maiden Name)
 This information obtained from
From "Interviews"
 Early History of Cosh. Co.

WIFE'S MAIDEN NAME Ellen Clark
 When Born _____ Where _____
 Christened _____ Where _____
 When Died _____ Where _____
 When Buried _____ Where _____
 Other Husb. (if any) _____
 Number (1) (2) etc. _____
 Her Father _____ Her Mother's Maiden Name _____
 Date _____
 Compiler Virginia Ames
 Address _____
 City _____ State _____

Male or Female	CHILDREN (Arrange in order of birth)	WHEN BORN			WHERE BORN Town or Place	County	State or Country	WHEN DIED*			Married		
		Day	Month	Year				Day	Month	Year			
F 1	Mary	In 1875 only Mary + James still lived.									Date _____ To <u>Rezin Baker</u> ^{Cosh. Co.}		
F 2	Martha	None of these married Enoc "Knock" Jones + the other Malachi Jones (brothers)									Date _____ To _____		
F 3	Nancy												Date _____ To _____
M 4	Robert												Date _____ To _____
F 5	Joanna										Date _____ To _____		
M 6	Hugh										Date _____ To _____		
M 7	John										Date _____ To _____		
M 8	Thomas										Date _____ To _____		
M 9	James	3 May 1796			Harpers Ferry	Jeff. Co.	VA				Date <u>26 Nov 1818</u> To <u>Rebecca Warden</u>		
	10										Date _____ To _____		
	11	15 children in all - six died in VA. The rest of									Date _____ To _____		
	12	the family came to Ohio in 1808 to Tuscarawas Co.									Date _____ To _____		
	13	where Robert already lived.									Date _____ To _____		

Family Group Sheet, Form 1-2
 © The Everton Publishers, 520 North 500 West, Salt Lake City, Utah
 * If burial date is known on children, write burial date, prefix (bur). (See reverse) for additional info.
 youngest

HUSBAND'S NAME

James Addy

ADDY

(Husband's Full Name)

When Born 3 May 1796

Where Harpers Valley, Jefferson Co., VA

Christened

Where

WARDEN

(Wife's Maiden Name)

When Died still living in 1875

Where Rose Co.

When Buried

Where

This information obtained from

When Married 26 Nov 1818

Where Guernsey Co. Court Records

Mary Durbin

Other Wives (if any)
Number (1) (2) etc.

His Father William Addy

His Mother's Maiden Name Ellen Clark

WIFE'S MAIDEN NAME

Rebecca Warden

When Born

Where

Christened

Where

When Died still living in 1875

Where Rose Co.

Date 1993

When Buried

Where

Compiler

Other Husb. (if any)
Number (1) (2) etc.

Address

Her Father Warden

Her Mother's Maiden Name

City

State

Male or Female	CHILDREN (Arrange in order of birth)	WHEN BORN			WHERE BORN Town or Place	County	State or Country	WHEN DIED*			Married
		Day	Month	Year				Day	Month	Year	
M 1	John				Guernsey Co.						Date To Nancy Walle, Pike Co.
M 2	Hugh Clark				"						Date To Rebecca Peniston
F 3	Jane				"		Died in Sandusky Co.				Date To Died as young women.
F 4	Elizabeth				"						Date To
M 5	Isaac				"						Date To Mary Ann Toops
F 6	Mary				"						Date To John Hanna
F 7	Nancy				"						Date To Henry H. Finley
M 8	William				"						Date To Elizabeth O'Brien
F 9	Mahala				"					Died young.	Date To
F 10	Susannah				"						Date To Silas M. Montgomery
M 11	George				"						Date To Mary Ann Bishop
F 12	Ellen				"						Date To Samuel Wilt
											Date To

Family Group Sheet, Form 12
 The Everton Publishers, 525 North Main Street, Ogden, Utah
 * If burial date is known on children and not death date, write burial date, month (M), year (Y), Use reverse side for additional info.

HUSBAND'S NAME

John Addy

Guernsey Co., OH

ADDY

(Husband's Full Name)

WALLE

(Wife's Maiden Name)

This information obtained from

Mary Durbin

When Born _____ Where _____

Christened _____ Where _____

When Died _____ Where _____

When Buried _____ Where _____

When Married _____ Where _____

Other Wives (if any)
Number (1) (2) etc.

His Father James Addy

His Mother's Maiden Name Rebecca Warden

WIFE'S MAIDEN NAME

Nancy Walle

When Born _____ Where _____

Christened _____ Where _____

When Died _____ Where _____

When Buried _____ Where _____

Other Husb. (if any)
Number (1) (2) etc.

Date 1993

Compiler _____

Address _____

Her Father _____ Her Mother's Maiden Name _____

City _____ State _____

8ch.

Male or Female	CHILDREN (Arrange in order of birth)	WHEN BORN			WHERE BORN			State or Country	WHEN DIED*			Married
		Day	Month	Year	Town or Place	County	Day		Month	Year		
	1											Date _____ To _____
	2											Date _____ To _____
	3											Date _____ To _____
	4											Date _____ To _____
	5											Date _____ To _____
	6											Date _____ To _____
	7											Date _____ To _____
	8											Date _____ To _____
	9											Date _____ To _____
	10											Date _____ To _____
	11											Date _____ To _____
	12											Date _____ To _____
	13											Date _____ To _____

HUSBAND'S NAME

Hugh Clark Addy

ADDY

(Husband's Full Name)

PENESTON

(Wife's Maiden Name)

This information obtained from

Mary Durbin

When Born _____ Where Guernsey Co., OH

Christened _____ Where _____

When Died _____ Where _____

When Buried _____ Where _____

When Married _____ Where _____

Other Wives (if any)
Number (1) (2) etc.

His Father

James Addy

His Mother's Maiden Name

Rebecca Warden

WIFE'S MAIDEN NAME

Rebecca Peneston

When Born _____ Where _____

Christened _____ Where _____

When Died _____ Where _____

When Buried _____ Where _____

Other Husb. (if any)
Number (1) (2) etc.

Her Father

Her Mother's Maiden Name

Date 1993

Compiler _____

Address _____

City _____

State _____

Male or Female	CHILDREN (Arrange in order of birth)	WHEN BORN			WHERE BORN			WHEN DIED*		Married	
		Day	Month	Year	Town or Place	County	State or Country	Day	Month		Year
M	1 Joseph Allen				Newton Twp.	Pike Co.	OH				Date _____ To _____
	2										Date _____ To _____
	3										Date _____ To _____
	4										Date _____ To _____
	5										Date _____ To _____
	6										Date _____ To _____
	7										Date _____ To _____
	8										Date _____ To _____
	9										Date _____ To _____
	10										Date _____ To _____
	11										Date _____ To _____
	12										Date _____ To _____
	13										Date _____ To _____

HUSBAND'S NAME _____

When Born _____ Where _____
 Christened _____ Where _____
 When Died _____ Where _____
 When Buried _____ Where _____
 When Married _____ Where _____
 Other Wives (if any) _____
 Number (1) (2) etc. _____
 His Father _____ His Mother's Maiden Name _____

(Husband's Full Name)

ADDY

(Wife's Maiden Name)

This information obtained from

Mary Durbin

WIFE'S MAIDEN NAME _____

Jane Addy

When Born _____ Where *Guernsey Co., OH*
 Christened _____ Where _____
 When Died _____ Where _____
 When Buried _____ Where _____
 Other Husb. (if any) _____
 Number (1) (2) etc. _____
 Her Father *James Addy* Her Mother's Maiden Name *Rebecca Warden*

Date *1993*

Compiler _____

Address _____

City _____

State _____

Male or Female	CHILDREN (Arrange in order of birth)	WHEN BORN			WHERE BORN Town or Place	County	State or Country	WHEN DIED*			Married
		Day	Month	Year				Day	Month	Year	
	1										Date _____ To _____
	2										Date _____ To _____
	3										Date _____ To _____
	4										Date _____ To _____
	5										Date _____ To _____
	6										Date _____ To _____
	7										Date _____ To _____
	8										Date _____ To _____
	9										Date _____ To _____
	10										Date _____ To _____
	11										Date _____ To _____
	12										Date _____ To _____
	13										Date _____ To _____

HUSBAND'S NAME _____

When Born _____ Where _____
 Christened _____ Where _____
 When Died _____ Where _____
 When Buried _____ Where _____
 When Married _____ Where _____
 Other Wives (if any) _____
 Number (1) (2) etc. _____
 His Father _____ His Mother's Maiden Name _____

(Husband's Full Name)

ADDY

(Wife's Maiden Name)

This information obtained from

Mary Durbin

WIFE'S MAIDEN NAME _____

Elizabeth Addy

When Born _____ Where *Guernsey Co., OH*
 Christened _____ Where _____
 When Died _____ Where _____
 When Buried _____ Where _____

Date *1993*

Compiler _____

Address _____

City _____

State _____

Other Husb. (if any)
 Number (1) (2) etc. _____

Her Father *James Addy*

Her Mother's Maiden Name *Rebecca Warden*

Male or Female	CHILDREN (Arrange in order of birth)	WHEN BORN			WHERE BORN			State or Country		WHEN DIED*			Married
		Day	Month	Year	Town or Place	County	State or Country	Day	Month	Year			
	1												Date _____ To _____
	2												Date _____ To _____
	3												Date _____ To _____
	4												Date _____ To _____
	5												Date _____ To _____
	6												Date _____ To _____
	7												Date _____ To _____
	8												Date _____ To _____
	9												Date _____ To _____
	10												Date _____ To _____
	11												Date _____ To _____
	12												Date _____ To _____
	13												Date _____ To _____

HUSBAND'S NAME

Isaac Addy

ADDY

(Husband's Full Name)

When Born _____ Where Guernsey Co., OH

Christened _____ Where _____

When Died _____ Where _____

When Buried _____ Where _____

When Married _____ Where _____

Other Wives (if any)
Number (1) (2) etc.

TOOPS

(Wife's Maiden Name)

This information obtained from

Mary Durbin

His Father James Addy

His Mother's Maiden Name Rebecca Warden

WIFE'S MAIDEN NAME

Mary Ann Toops

When Born _____ Where _____

Christened _____ Where _____

When Died _____ Where _____

When Buried _____ Where _____

Other Husb. (if any)
Number (1) (2) etc.

Date 1993

Compiler _____

Address _____

Her Father _____ Her Mother's Maiden Name _____

City _____ State _____

Male or Female	CHILDREN (Arrange in order of birth)	WHEN BORN			WHERE BORN Town or Place	County	State or Country	WHEN DIED*			Married
		Day	Month	Year				Day	Month	Year	
	1					IA					Date _____ To _____
	2					"					Date _____ To _____
	3					"					Date _____ To _____
	4					"					Date _____ To _____
	5					"					Date _____ To _____
	6					"					Date _____ To _____
	7					"					Date _____ To _____
	8					"					Date _____ To _____
	9										Date _____ To _____
	10										Date _____ To _____
	11										Date _____ To _____
	12										Date _____ To _____
	13										Date _____ To _____

9ch.

Family Group Sheet, Form 1-2
©The Everton Publishers, 529 North Main Street, Logan, Utah
*If burial date is known on children and not death date, write
burial date, prefix (bur). Use reverse side for additional info.

HUSBAND'S NAME

John Hanna

HANNA

(Husband's Full Name)

ADDY

(Wife's Maiden Name)

This information obtained from

Mary Durbin

When Born _____ Where _____

Christened _____ Where _____

When Died _____ Where _____

When Buried _____ Where _____

When Married _____ Where _____

Other Wives (if any)
Number (1) (2) etc. _____

His Father _____ His Mother's Maiden Name _____

WIFE'S MAIDEN NAME

Mary Addy

When Born _____ Where _____

Christened _____ Where _____

When Died _____ Where _____

When Buried _____ Where _____

Other Husb. (if any)
Number (1) (2) etc. _____

Her Father James Addy Her Mother's Maiden Name Rebecca Warden

Guernsey Co., OH

Date 1993

Compiler _____

Address _____

City _____ State _____

Male or Female	CHILDREN (Arrange in order of birth)	WHEN BORN			WHERE BORN		State or Country		WHEN DIED*			Married
		Day	Month	Year	Town or Place	County	Day	Month	Year			
M	1						IA					Date _____ To _____
M	2						"					Date _____ To _____
M	3						"					Date _____ To _____
M	4						"					Date _____ To _____
	5											Date _____ To _____
	6											Date _____ To _____
	7											Date _____ To _____
	8											Date _____ To _____
	9											Date _____ To _____
	10											Date _____ To _____
	11											Date _____ To _____
	12											Date _____ To _____
	13											Date _____ To _____

4ch.

HUSBAND'S NAME

Henry H. Finley

FINLEY

(Husband's Full Name)

ADDY

(Wife's Maiden Name)

This information obtained from

Mary Durbin

When Born _____ Where _____

Christened _____ Where _____

When Died _____ Where _____

When Buried _____ Where _____

When Married _____ Where _____

Other Wives (if any)
Number (1) (2) etc. _____

His Father _____ His Mother's Maiden Name _____

WIFE'S MAIDEN NAME

Nancy Addy

When Born _____ Where _____

Guernsey Co., OH

Christened _____ Where _____

When Died _____ Where _____

Date 1993

When Buried _____ Where _____

Compiler _____

Other Husb. (if any)
Number (1) (2) etc. _____

Address _____

Her Father James Addy Her Mother's Maiden Name Rebecca Warden

City _____ State _____

Male or Female	CHILDREN (Arrange in order of birth)	WHEN BORN			WHERE BORN			State or Country	WHEN DIED*			Married
		Day	Month	Year	Town or Place	County	Day		Month	Year		
	1						IA				Date _____ To _____	
	2						,				Date _____ To _____	
	3						,				Date _____ To _____	
	4						,				Date _____ To _____	
	5										Date _____ To _____	
	6										Date _____ To _____	
	7										Date _____ To _____	
	8										Date _____ To _____	
	9										Date _____ To _____	
	10										Date _____ To _____	
	11										Date _____ To _____	
	12										Date _____ To _____	
	13										Date _____ To _____	

4ch.

HUSBAND'S NAME

William Addy

Lucernsey Co., OH

ADDY

(Husband's Full Name)

O'BRIEN

(Wife's Maiden Name)

This information obtained from

Mary Durbin

When Born

Where

Christened

Where

When Died

Where

When Buried

Where

When Married

Where

Other Wives (if any)
Number (1) (2) etc.

His Father

James Addy

His Mother's Maiden Name

Rebecca Warden

WIFE'S MAIDEN NAME

Elizabeth O'Brien

Pike Co., OH

When Born

Where

Christened

Where

When Died

Where

Date 1993

When Buried

Where

Compiler

Other Husb. (if any)
Number (1) (2) etc.

Address

Her Father

Her Mother's Maiden Name

City

State

Male or Female	CHILDREN (Arrange in order of birth)	WHEN BORN			WHERE BORN Town or Place	County	State or Country	WHEN DIED*			Married
		Day	Month	Year				Day	Month	Year	
	1					KS					Date To
	2					"					Date To
	3					"					Date To
	4										Date To
	5										Date To
	6										Date To
	7										Date To
	8										Date To
	9										Date To
	10										Date To
	11										Date To
	12										Date To
	13										Date To

3ch.

HUSBAND'S NAME

Silas M. Montgomery

(Husband's Full Name)

When Born _____ Where _____

Christened _____ Where _____

When Died _____ Where _____

When Buried _____ Where _____

When Married _____ Where _____

Other Wives (if any)
Number (1) (2) etc. _____

Iowa

ADDY

(Wife's Maiden Name)

This information obtained from
Mary Durbin

His Father _____ His Mother's Maiden Name _____

WIFE'S MAIDEN NAME

Susannah Addy

When Born _____ Where _____

Christened _____ Where _____

When Died _____ Where _____

When Buried _____ Where _____

Other Husb. (if any)
Number (1) (2) etc. _____

Guernsey Co., OH

Date 1993

Compiler _____

Address _____

Her Father James Addy

Her Mother's Maiden Name Rebecca Warden

City _____ State _____

Male or Female	CHILDREN (Arrange in order of birth)	WHEN BORN			WHERE BORN			State or Country	WHEN DIED*			Married
		Day	Month	Year	Town or Place	County	Day		Month	Year		
	1						IA					Date _____ To _____
	2											Date _____ To _____
	3											Date _____ To _____
	4											Date _____ To _____
	5											Date _____ To _____
	6											Date _____ To _____
	7											Date _____ To _____
	8											Date _____ To _____
	9											Date _____ To _____
	10											Date _____ To _____
	11											Date _____ To _____
	12											Date _____ To _____
	13											Date _____ To _____

3ch.

HUSBAND'S NAME

George Addy

Guernsey Co., OH

ADDY

(Husband's Full Name)

When Born _____

Where _____

Christened _____

Where _____

When Died _____

Where _____

When Buried _____

Where _____

When Married _____

Where _____

Other Wives (if any)
Number (1) (2) etc. _____

(Wife's Maiden Name)

This information obtained from
Mary Durbin

His Father *James Addy*

His Mother's Maiden Name *Rebecca Warden*

WIFE'S MAIDEN NAME

Mary Ann Bishop

When Born _____

Where _____

Christened _____

Where _____

When Died _____

Where _____

Date *1993*

When Buried _____

Where _____

Compiler _____

Other Husb. (if any)
Number (1) (2) etc. _____

Address _____

Her Father _____

Her Mother's Maiden Name _____

City _____

State _____

2ch.

Male or Female	CHILDREN (Arrange in order of birth)	WHEN BORN			WHERE BORN			State or Country		WHEN DIED*			Married
		Day	Month	Year	Town or Place	County		Day	Month	Year			
	1												Date To
	2												Date To
	3												Date To
	4												Date To
	5												Date To
	6												Date To
	7												Date To
	8												Date To
	9												Date To
	10												Date To
	11												Date To
	12												Date To
	13												Date To

HUSBAND'S NAME Samuel Wilt
 When Born _____ Where _____
 Christened _____ Where _____
 When Died _____ Where _____
 When Buried _____ Where _____
 When Married _____ Where _____
 Other Wives (if any) _____
 Number (1) (2) etc. _____
 His Father _____ His Mother's Maiden Name _____

WILT - JOHNSON
 (Husband's Full Name)
ADDY
 (Wife's Maiden Name)

This information obtained from
Mary Durbin

WIFE'S MAIDEN NAME Ellen Addy
 When Born _____ Where Guernsey Co., OH
 Christened _____ Where _____
 When Died _____ Where _____
 When Buried _____ Where _____
 Other Husb. (if any) #2 - Allen Johnson - Twin Twp., Ross Co.
 Number (1) (2) etc. _____
 Her Father James Addy Her Mother's Maiden Name Rebecca Warden

Date 1993
 Compiler _____
 Address _____
 City _____ State _____

3 by Wilt

7 or 8 by Johnson

Male or Female	CHILDREN (Arrange in order of birth)	WHEN BORN			WHERE BORN			State or Country	WHEN DIED*			Married
		Day	Month	Year	Town or Place	County	Day		Month	Year		
	1											Date _____ To _____
	2											Date _____ To _____
	3											Date _____ To _____
	4											Date _____ To _____
	5											Date _____ To _____
	6											Date _____ To _____
	7											Date _____ To _____
	8											Date _____ To _____
	9											Date _____ To _____
	10											Date _____ To _____
	11											Date _____ To _____
	12											Date _____ To _____
	13											Date _____ To _____

Family Group Sheet, Form 1-2
 © The Everton Publishers, 528 North Main Street, Logan, Utah
 * If burial date is known on children and not death date, write burial date, prefix (bur). Use reverse side for additional info.

From news article - NC Town News - 4 Mar 2015

William Addy b. 1750 in Ulster, Ireland

d. 1827 in Guer. Co., OH

mar. Elenor Clark Dec. 22, 1768 in Wilmington,
New Castle, DE

Elenor b. 1753 in Mill Creek, North
Castle, DE

Who is John's
father?

3rd grandson
of Wm.

John + Mary Ann d. 1820 in Guer. Co., OH

~~John + Elenor~~ had 5 ch. (4 dau. + 1 son)

#5 1. Lydia b. 14 Jul 1873 in Adams Twp., Cosh. Co.

d. 1 Apr 1940 in NC Town, Jusc. Co.

#4 2. Nannie (Minnie) b. 8 Feb 1872

d. 11 Sep 1872

#1 3. John, Jr. b. 12 Jul 1865 in Cosh. Co.

d. 15 Mar 1866 " " "

#2 4. Martha A. b. 10 Feb. 1867 in App. Twp., Cosh. Co.

d. 18 Dec 1944 in NC Town, Jusc. Co.

#3 5. Alta Carrie b. 29 Sep 1869

d. in infancy in Cosh. Co.

Lydia mar. George Swigert

Martha mar. John W. Gardner

Alta Carrie mar. Benson Frestery

John Addy } twins - b. 31 Oct 1840

James Addy }

Who was their father?

From News article - NCJawn News
Mar. 4, 2015

Wm. Addy b. 1750 in Ulster, Ireland
d. 1827 in Guernsey Co., OH

Mar. Eleanor Clark Dec. 22, 1768 in Wilmington,
New Castle, DE

Eleanor b. 1753 in Mill Creek, North
Castle, DE

d. 1820 Guernsey Co., OH

Wm. & Eleanor's ch. (15)

15. James b 3 May 1796

1. Robert came to OH
in 1804 w/ wife

Robt. mar. Elizabeth Hughes
in VA

~~Grandson - John Addy~~

Look Up -

Eleanor Addy m. John Baker 3 Sep 1818

p. 30+31

"The Addy Family"

p. 24 Rezin Baker

'son of James Baker
founder of
Bakersville

An Addy family researcher, Adarnul Addy Route 7
Waverly, Ohio 45690 Wednesday Box 23 Chillicothe, Ohio 45601
Jan. 29, 1875
Page 2, News Watchman, Wednesday Jan. 29, 1875,
Old Folks.

Old Folks

Interviews

will Resume

This series of our "Old Folks Interviews"
column appeared in the July 1, 1875 Issue
of the Pike County Republican and was furnished to
me by Mrs. F. B. Francis, of Waverly

James Addy

Interview No. XLVIII

I have not a very long yarn to tell. I was 79 years on
the third day of last May, consequently I was born in
1796. Old Virginia is my native State. I was born
in Jefferson County, within three miles of Harper's
Spring, on the Shepardstown Road, and lived there
until I was twelve years old, when my father came
to Ohio, and settled in Coshocton County, on Wills
Creek near the village now known as Jacob Port.

My father's given name was William. He was a
native of Ireland. Mother's maiden name was
Ellen Clark. I know nothing of my progenitors beyond
my own parents

I am the youngest of fifteen children, Only
two of us are alive. My sister Mary married
Reason (Rezin) Baker. They reside in Coshocton
County.

I well remember the journey from Virginia
to Coshocton County. We came in a wagon to which
fine teams were attached, we brought out seven
horses and several cows. Two of my sisters, Martha
and Nancy were already married and they remained
behind, but afterwards came. Brother Robert was
also married and had also come out to Tuscarawas
County, and we settled near him. Some of the
children had died in Virginia

Nine came out at once, Father, Mother, sisters
Mary and

and Joanna, and William, Hugh, John, Thomas and myself (James) as it was in 1868 when we journeyed, we do not meet with any great difficulty in getting along. One incident impressed me deeply. When we were on the top of the Allegheny mountains we came across two parties who had met, strange to us, but evidently relatives or old acquaintances. They were crying bitterly. They were on pack horses. It seems that one family had started for the West and the other was returning from the west to Virginia. I suppose the returning party gave a most lugubrious account of affairs in the west, and with such effect as to cause the emigrating party to turn back.

When we arrived in Tuscarawas County we remained with brother Robert. There was no other whites within six miles of us, but plenty of Indians. Father and the boys proceeded to make a small clearing, erect a Cabin and we moved in, when clearing out the forest for a farm was at once commenced. We arrived in the fall. That fall we sowed some wheat and the next spring planted corn.

The corn was healthy and good, but the wheat was sickly, and though it apparently made good flour and light nice bread, it made us sick to eat it. A part of the grain had a red end, and it was those which contained the poison. Even the cattle and hogs were made sick eating it.

But the crop of wheat grown on the same land the second year was good.

When about fifteen years of age, I imagined I was not so well treated as I ought to be, but for so thinking, I have since become fully persuaded I was a very foolish youngster and thought I was neglected because they were getting what befitted their age, and which I was substantially allowed in due course of time. So I like many other foolish and undutiful sons, resolved to run away.

So I "lit out" between two days and clandestinely left kind parents and loving brothers and sisters to be pained at my conduct and apprehensive for my comfort and safety. I went to Dillon's furnace, Jamesville, and hired as a Chopper. In the course of three or four months my brother Hugh, William and John came down Will's Creek and the Muskingum river with a raft of timber and learning of my whereabouts came to see me and persuaded me to return home, where I remained awhile, until another runaway fit seized me, and I went again, this time "taking away a nephew, my sister's child. We were overtaken when some miles away by my Companion's father, Knock Jones (E. man) who took his son back with him and said to me that my brother would soon overtake and carry me back. We had agreed to go to Virginia, but on being left alone I changed my course and went to Cambridge and from there struck out to Jamesville again.

On reaching that place I found a man going down the Muskingum and Ohio Rivers to Cincinnati with a load of produce, who hired me as a hand. Proceeding to that city, where I hired out to work for ten dollars a month. This was in 1812. After awhile I became acquainted with James Guthrie, an Army Contractor. He offered me \$20 a month to team with him. I engaged and he sent me up to St. Mary's, Alleghany County, with a four horse team, loaded with Army supplies. I was gone more than two weeks, and owing to the desperate conditions of the roads and the cold winter weather, I suffered terribly. I could not be induced to try another trip at teaming. I was gone from home a year or more before I returned. When I did so, I found the latch string out, and my family was as glad to see me as though I had not been a very undutiful son.

In the spring of 1813, I went to Pittsburg. But my "badness" had not been fully "sweated" out of me for I again "told" away my nephew. We reached Pittsburg. I was employed to go on a boat up the Allegheny. I afterwards followed boating to some advantage, financially.

In 1818, when twenty one years of age, I purchased and paid for 160 acres of land in Guernsey, owned a horse and a cow and some other property. On the 19 day of November (Guernsey court record - 26th of November) I married Rebecca Warden and we have had twelve children, viz: John, Hugh Clark, Jr., Ellen, Elizabeth, Isaac, Mary, Nancy and William twins, Mahala, Susannah and George, all grew up to maturity but Mahala and the others married except Elizabeth and Jane who died when young women.

John married Nancy Wall in Pike County. They have eight children.

Hugh Clark married Rebecca Peniston, they had but one child Joseph Allen, they resided in Newton Township, Pike County, on Chenoweth's Fork.

Ellen married first, Samuel Wilt, by whom she had three children. He died and she married Allen Johnson, by whom she had seven or eight children, they reside in Town Township, Ross County.

Isaac married Mary Ann Toops, and removed to Iowa, where they now reside. They have nine children.

Mary married John Hanna. They have four boys. They reside in Iowa.

Nancy married Henry H. Finley. They have four children and also reside in Iowa.

William married Elizabeth O'Brien, of Pike County, moved to Kansas and died there, leaving three children.

Susannah married Silas M. Montgomery in Iowa, where they now reside with three children.

George married Mary Ann Bishop and had two children
They are all dead.

I cleared a part of my original purchase, lived on it some years, sold out, and moved to Sandusby, Ohio, where Jane died. Then came to Highland County, and then to Pike, thence to Rose County, where I resided six years. Then I bought 10 1/2 acres in Twin township, Rose County where I now reside. My wife and I reside on half of it and our son John on the other half.

In 1836 my wandering propensities returned and I was induced to visit the Indian tribes on the Red river and west and north west as far as Oregon. I was among them in company with a few other whites, more than five men.

The best land I found was in Texas, though I passed over much that tempted me to desire to own, I liked Oregon very much.

I possess some peculiarities of character, I have never called a physician to administer medicine to myself, I never had a law suit, nor do I want one. Never had any business in a court higher than a justice and then one as a witness or a juror. Have always belonged to the Democratic party. The first Presidential Candidate I voted for was Andrew Jackson. Have voted at each Presidential election since except for Martin Van Buren, and I do not vote for him because I was among the Indians and could not.

I attended school in Virginia pretty constantly and got a good start educationally speaking. I now enjoy reading and like to peruse your "Old Folks Interviewed" but never expected to be a subject of one till you came along to-day, June 12, 1875. I have never seen my name in print, nor do I know how I shall feel when I do. And I expect my companion who has traveled down the tide ^{one!}

of time with me nearly 57 years will feel as queer
as I will when she learns that I have gone and put my
name in the newspaper.

From an other source it is learned,-
William Addy b. " in Ireland
married Dec: 22, 1768 in New Castle County,
Wilmington, Delaware to Eleanor Clark.
Seem to have 2 diff. marriage dates.

1.
Addy Families in Coshocton County Ohio.

From the History of Coshocton Co. Ohio, Its Past and Present - 1740-1881 by N. N. Hill, Jr., Compiler, we learn of some of the Addys who came into the County as early settlers in Linton and Adams Townships. mention is made of Hugh Addy, Tom Addy, Robert and William Addy in Linton Twp.

Robert Addy came from the Virginia banks of the Patomic River in 1804 and soon afterward settled on Wills Creek in Linton Twp. In 1815/16 he moved into Adams Twp.

mention is made of two of his children, a son Anthony F. and a daughter Ellen. There probably were other children, as we find early marriages of Addy persons in the "marriage book" of Coshocton County.

Anthony F. Addy, a son of Robert, married Sarah A. Norris, July 19, 1829. They had a son Samuel Addy who was born June 20, 1843 and married Sarah Jane Norris, Oct. 5, 1866. They were the parents of 5 children Mary A., b. Oct. 14, 1867; Martha C., b. Sept. 26, 1869; Amanda C., b. May 16, 1872; Matilda, b. Nov. 24, 1874 and Orab, b. Feb. 26, 1878 Sarah G. (Norris) Addy was born Dec. 20, 1848.

Samuel Addy and family later moved to Iowa.

Ellen Addy, daughter of Robert Addy. b. May 20, 1800,
married Sept. 3, 1818 to John Baker b. Jan. 25, 1790,
the son of James Baker and wife, who came from
Adams County, Pa. James Baker during the War of
1812 emigrated to Arkansas.

John Baker was the founder of Bakersville, O.

We find some early Addy marriages in the,
"Marriages of Coshocton, County, Ohio 1811-1930"
by Mrs. W. Hunter

Addy,	Anthony F.	19 July 1829	Sarah A. Norris (Sally)
"	Harrison	22 Oct. 1876	Maggie Curran
"	Jacob Ault	15 Nov. 1836	Mary Ann Rodney.
"	John	12 Apr. 1849	C. A. Albert
"	John	25 June 1864	Mary Ann Mckey
"	Robert	15 Aug. 1820	Anne Norris
"	Samuel	5 Oct. 1866	Sarah Jane Norris
"	Thomas	25 Mar. 1816	Nelly Marlatt
"	Thomas	26 July 1824	Mary Shafer
"	William	6 Jan. 1825	Sally Norman
"	Alta C.	10 Nov. 1887	George W. Benson
"	Belle	5 Oct. 1890	John Agle
"	Clara A.	24 Dec. 1895	Willis M. Wiggins
"	Della	20 Feb. 1890	Harvey E. Sells
"	Cleanor	3 Sept. 1818	John Baker
"	Cleanor	18 Nov. 1847	David Huston
"	Eliza	9 Aug 1868	William Vansickle

- Addy, Elizabeth 25 Sept. 1873 William Perry Mackey.
 " Flora 14 June 1899 W. S. Schurtz
 " Jennie B. 25 Nov. 1896 Manning P. Sprague
 " Joanna 15 Oct. 1818 David Maple
 " Katie A. 21 Sept 1893 J. C. Orin
 " Lidie C. 14 Mar. 1895 George E. Swigert
 " Lydia J. 20 Aug. 1823 John M. Phillabaum
 " Margaret 10 May 1848 Andrew Norman
 " Martha 1 Jan. 1829 James Coane
 " Martha 18 Dec. 1884 John W. Gardner
 " Mary 8 June 1826 William Hartley
 " Nancy 9 Oct. 1849 William Boyd.
 " W. Mary 3 Aug. 1813 (Reason) should be Regin Baker
 Spelled Eddy should be Addy

We find several early "Addy marriages" in this list.

William Addy, on Christmas day, Dec. 25, 1806, entered the southwest quarter of section 4 Range 4. He came from near Harpers Ferry Va. bringing 5 sons and four daughters with him.

Malachi and Enoch Jones came about the same time from Va. They married two of the Addy girls and lived on their father-in-law's place. In 1802, Regin Baker came into the County. He was born in Little York, Pa. He married Mary Addy, daughter William Addy. Aug. 3, 1813 as his second wife. His first wife and two children

having died in Harrison County, where they were staying while he was in Coshocton County getting a home in readiness for them.

We now find a sketch in the "Household Guide and Instructor" by J. J. Williams, Pub. 1882. (for early settlers in Knox twp., Guernsey County Ohio) on William Addy who also came to Coshocton County, about 1817. There is a possibility that the year in 1810, spent in Ohio, was at Bridgeville (Birds Run) where he and James Mackinnon had some experiences with "Doughty the Indian". It is probable that this William Addy was the son of the William Addy who came into Coshocton County in 1806, but not yet proven to be. They both came from the vicinity of Harper's Ferry, Va.

Sketch—

William Addy was born in Delaware in 1781, and went to Loudoun County, Virginia, where he and Weatha Ann Jones were married in 1805. He settled for four years in the romantic region near Harper's Ferry and then lived in Ohio for one year. He returned to Virginia, and seven years later moved to Linton township, Coshocton County, and in 1826 made his home here, (In Knox twp. Guern. Co.) until his death in 1858. His wife died in 1848. Seven of their twelve children are now living (1882)

The Will of William Addy Book. 1. Pg. 219
made Nov. 20, 1857. Probate Court Guernsey Co. O.
It is on record and any interested party can
read it. In the Will he named the following
Children—

Williams, John, Hugh, Marion, Harrison, Regin
Celia (Marlatt), Mary Ann, Eleanor (Starts).
grand child Hester Ann Starts, and children
of Rhuany. Maple, his grand children.

Hester Ann Starts was the daughter of Sarah
(Addy) and Elijah Starts, who evidently married
her sister Eleanor, for his second wife.

We find in a sketch on Harrison Addy that
he was the youngest of a family of twelve
children, 6 boys and 6 girls.

William Addy was born in 1781 in Delaware,
died 1858 in Guernsey Co. O. Knox township
married in Loudoun County, Va., in 1805 to
Weattha Ann Jones born 1787 d. 1848 in
61st year, on her grave stone in the Hopewell
Cemetery in Knox tope, where she, her husband
William Addy and daughter Sarah Starts
are buried. Their graves are on the left
side of this Cemetery under a large maple tree
by the fence. Her marker and Sarah's are standing,
but William's is broken and leaning against the fence.

6.
Marriages of the children of William and
Wesley Ann (Jones) Addy. Guernsey Co., Probate Court
records.

I am not sure concerning No. 11, and no record
has been found on William Addy, Jr. except his name
in his father's will, and of him as a land owner
in Knox Twp., in 1840.

1. William Addy, Jr. no record found.
2. Eliza Addy, m. 2-25-1830 Jacob Marlatt Book Page
A. 381
3. John Addy, m. 3-16-1837 Lydia Griffin C-177
4. Ruhamy Addy, m. 1-23-1835 Abraham Maple C-125-
5. Mary Ann Addy, m. 8-20-1841 James Dissallume C-365-
6. Marion Addy, m. 3-29-1845 Hannah Davis D-51
7. Sarah Addy, m. 5-6-1845 Elijah Starte B-162
8. Rezin Addy, m. 12-5-1846 Elizabeth Pidin D-3
9. Hugh Addy, m. 7-3-1851 Margaret Warden D-315
10. Eleanor Addy, m. 8-27-1851 Elijah Starte D-323
- not seen 11. Rachel Addy, m. 12-7-1854 William Davis D. 427
12. Harrison Addy, m. 1st 1856 Elizabeth Atkinson.
Harrison Addy, m. 2nd 10-21-1876 Margaret A.
Current

No. 12. George Washington Addy born in 1797 in Ohio and died in
 1867 in Coshocton County, Ohio. He was married Feb. 18, 1859 in
 Ross County, Ohio to Mary Ann Bishop who died Mar. 26, 1861
 aged 23 years 1 month 13 days
 Two children - Franklin Addy died Apr. 4, 1861 age 1 yr. 3 mo.
 Laura A. Addy died Apr. 1, 1863 aged 5 mo.
 burial Bishop Hill Methodist Church Cemetery Ross Co. O.
 George W. Addy 1837-1867 bur. Coshocton Co. Presbyterian
 Church Cemetery where the Plainfield Grange Hall is now
 located on State Road 93 out of Plainfield toward W. Lafayette

Marriages Gwynny County, O.

			Val.	Pg.
	Addy	William Jr. b. wa. 1857 m. 1-31-1828	Mary Ann Walter	b. 1812.
	Addy	James 11-24-1818	Rebecca Warden	C. 98
		Sadie 5-26-1887	George Williams	
	Anderson	10-18-1866	Catherine Warden	1-350
	Anderson	9-15-1869	Elija Jane Duff	1-595
	Matilda	8-30-1866	John Terrell	1-339
	Susan	3-21-1872	Samuel Porter	2-129
	William H.	11-10-1869	Mary Jane Winn (Wynn)	
	Robert	8-23-1860	Susan Amanda Sullivan	
	Preston M.	5-11-1875	Elija Saline Howell	
	Alexander Mordica	5-15-1873	Mary Frances Howell	
	Elija	2-25-1830	Jacob Marlatt	A-381
	John	3-16-1837	Lydia Griffin	C. 177
	Rhuamy	1-23-1835	Abraham Maple	C-125
	Mary Ann	7-20-1841	James Divalume (De. Sims)	C 365
	Marion	3-29-1845	Hannah Davis	D-5-1
	Sarah	5-6-1845	Elijah Starte	B-162
	Regin	12-5-1846	Elizabeth Pedlin	D-93
	Hugh	7-3-1857	Margaret Warden	D-315
	Eleanor	8-27-1851	Elija Starte	D-323
	Rebel	12-7-1854	William Davis	D-427
	<u>Harrison</u>	1856	Elizabeth Atkinson	
	James Harris	7-17-1895	Ella Kennedy	5-403
	Stella	6-23-1897	Robert Atkinson	6-25
	Bertha L.	10-7-1896	David Campbell Warden	
	Edna	7-17-1901	Frank Worthing	
	Jennie (Mary Jane)	11-2-1876	Robert A. Thompson	2-474

Some I do not know where they fit in.

many William Jr.

12. George Washington Addy born 1837 in Ohio died 1867
 in Coshocton County, O. m. 2-10-1859 in Ross Co. O. to
 Mary Ann Bishop who died 3-26-1861 aged 23 yrs. 1 mo 13 da.
 2 children, Franklin Addy, died 4-4-1861, aged 1 year 3 months
 Laura A. Addy died 4-11-1861 aged 5 mo.
 George W. Addy 1837-1867 is buried in Coshocton County
 old Presbyterian Church Cemetery in Linton Twp S. R. 93.
 His wife and children are buried in the Bishop Hill,
 Methodist Church Cemetery in Ross County, Ohio.

- First Generation — William Addy, born Ireland m. Ellen Clark.
 Second " — James Addy 1796-1881 m 1818 Rebecca Warden
 Third " — Isaac Addy born 3-7-1825 - died 12-8-1895
 m. 11-12-1851 Mary Ann Toops - Nine children
 Fourth " — George Washington Addy born 3-6-1864 - died 3-31-1931
 m. 8-13-1890 Mary Ann Lovelace, born, 2-3-1870 d. 12-31-
 1953.
 Fifth " — Alva Isaac Addy, born 2-26-1902 died 7-26-1968
 m. 12-30-1925 Nellie A. Brumbaugh
 Sixth " — Alva Le Roy (Ted) Addy, born 3-29-1936 in S. Dakota
 m. 6-8-1958 Sandra Ruth Turney.

Sent by. Sandra Ruth Turney Addy
 1706 Golfview Drive, Urbana, Ill. 61801

From - Household Guide and Instructor by J. F. Williams
1882
Early settlers in Guernsey County Ohio.

Knox Township

William Addy was born in Delaware in 1781, and went to Loudoun County, Virginia, where he and Wealtha Ann Jones were married in 1805. He settled for four years in the romantic region near Harper's Ferry, and then lived in Ohio for one year. He then returned to Virginia, and seven years later moved to Linton township, Escheton Co., and in 1826 made his home in Knox township until his death in 1858 (1857 his will was probated) His wife died in 1848 in the 61st year of her life. Several of their ten or eleven children are now living.

Their son Hugh was born in 1824. He learned the black-smith trade in Liberty and when twenty years old left home, and worked at various places for the next quarter of a century. His wife was Margaret Warden, a daughter of Isaac and Jane Warden. They now live on a farm of 200 and 15 acres near the center of Knox township. He was justice of the peace for 15 years. They had eleven children, ten living - Mary Jane, wife of Robert Thompson of Mantua; Robert Harrison, married ^{Mary El. Ann} Ellen Duff; Sarah C., Erwin C., John R., Thomas H., Martha M., Anna Mary, William Isaac and Amanda E.

Addy.

Robert Harrison	7-3-1878	Eleanor (Ella) Duff	Vol. Pg. 2-584
Sarah (Sadie) E.	5-3-1883	Robert C. Nelson	3-320
J.C. (Irvin Clark)	7-9-1885	Mattie M. Mitchell	4-31
J.R. (John Ross)	8-14-1890	Maggie Cullen	4-470
Thomas W.	8-13-1891	Ida Hutchinson	5-43
Anna M.	10-11-1893	J. Alvah Leeper	5-245
William Isaac	2-24-1897	Lizzie O. Warden	5-571
Amanda E.	5-6-1896	William J. Glenn	5-485

ch. of

William and Weatha Ann Jones Adley

12 ch.
6 sons & 6 daus.
do not know order
of births

William Adley Jr.	b. 1807 in Va.	m. 1-31-1828	Mary Ann Walter d. 1872	
Elija	"	m. 2-25-1830	Jacob Marlatt	Vol. Pg. a. 391
John	b. 1814	m. 3-16-1837	Lydie Griffin	C-177
Rufamy	"	m. 1-23-1835	Abraham Maple	C-125
Mary Ann	"	m. 8-20-1841	James Dierckens	C-365
Marian	"	m. 3-29-1845	Hannah Davis	D-57
Sarah	"	m. 5-6-1845	Elijah Starts B-162.	Sheel. 1846
Rezin	"	m. 12-5-1846	Elizabeth Pedin	D-99
Hugh	"	m. 7-3-1851	Margaret Warden	D-315
Eleanor	"	m. 8-27-1851	Elijah Starts	D. 323

12 Harrison " m. 1st. 1856 Elizabeth Atkinson

Cosh. Co. " " m. 2. 10-21-1876 Margaret A. Current

6 1814 John Adley m. 2., 11-1-1849 Mary Lindsley in Murr Co. O.

Adley Rachel Emily dau. William Jr. m. 12-7-1854 William Davis D. 427

The Will of William Addy was copied Jan. 31, 1968 and rechecked Apr. 26, 1973.

Copied in part just to obtain the name of his children. Anyone desiring to read the Will in full can find it in Volume 1, Page 219-220. Probate Court, Guernsey County, Court House. The Will was made Nov. 20, 1857 Probated Dec. 30, 1857.

James Addy is to receive \$500.00, to be held in trust by his father, Rezin Addy, until he arrives at age of 21 years.

Children: William, John, Hugh, Marion, Harrison, Eliza, Mary Ann and Rezin, are each to receive an equal share, except Rezin, who is to receive an additional \$500.00 to his share; and if Eliza be at the time vivane or otherwise incapacitated from taking charge of her interests or share, my desire is that some responsible person other than her present husband be appointed to look after her interests for her. \$5.00 to my daughter Eleanor Starte, wife of Elijah Starte; \$5.00 to Herler A. Starte my grandchild; and to my grandchildren, Rhuaney Maple's heirs, \$5.00 each.

Rezin Addy appointed Executor
signed William ^{his} X Addy
mark.

Witnesses -

Joseph L. McElherren
Thomas Gist

William Addy Sr. Will Probated
30th day of Dec. 1857

James DeLong
Probate Judge

4/

Walsh's Stories of Guernsey County including in;

A little on William Addy I have it copied after Doughty the Indian:

About the year 1808 William Addy, many of whose descendants are now living in the northwestern part of Guernsey County, came to that section and established a home near that Indian town; (But which William Addy?)

of Bridgeville. The account goes on to tell how William Addy accompanied James Michimene on a trip by boat to Zanesville, for supplies for Michimene Trading Post, taking Doughty the Indian along. The supplies consisted in part of liquor which they drank freely and Doughty became intoxicated and caused a lot of trouble. etc

4/

William Addy was born in 1781 in Delaware. married in 1805 in Loudoun Co., Va., to Wealtha Ann Jones who was born in Loudoun Co. Va. in 1787 and died in Knox Twp. Guernsey County O. in 1848 in her 61st year on her grave stone. Mr. Addy died in 1857. Both are buried in Hopewell Cemetery in Knox Twp. Their graves are under a maple tree on the left side by the fence. His marker is broken and leaning against the fence and here has been down a few years. Their daughter Sarah Addy Starks is buried beside her mother and her grave stone I believe is still standing.

John Addy, their son and his son Albert are buried in Hopewell Cemetery near the entrance to the cem under some trees.

Nov 1984
next to graves

Maple Ridge Cemetery - Hall's Trwp. Peoria Co., Ill.

Addy Lawrence O. 1903-1967

Guendalyn Y. 1906-

Huer Co. O. Mary Ann Addy m. 8-20-1841 James Deselme C. 365
Deselme, James, 8-5-1820; 7-12-1897

Mary A. 4-8-1818; 5-18-1890 72y. 1mo 10d.

William J., son J. & M., d. 11-29-1865, 18y. 3m. 16d.

Washington P., son J. & M., d. 10-14-1862, 18y. 1m. 25d.

Martha, dau. J. & M. A., d. 6-11-1859 13y. 3m. 2d.

Addy Corp. Anderson Co I., 57 Ohio Inf.

Eliza Jane, wife Anderson 1848-1933

Arvilla, 1879-1940

Charles B., 1875-1933

Addy Marion E., 1873-1932

Starts (Eleanor) Ellen J. (Addy) wife of Elijah, d. 10-5-1863. 42y. 10m 11d.

Starts Della E., dau. E. & E., d. 5-20-1878, 9m. 28d.

Paulina E., dau. E. & E., d. 5-22-1880, 9m. 23d.

Elijah, 12-16-1818; 5-12-1892, 73y. 4m. 26d.

Huer Co Eleanor Addy m. 8-27-1851 Elijah Starts
dau. of William and Wealtha Ann Jones Addy.

D-323.

found by Mrs. Emma - Sherry from Newspaper Jan. 15, 1983
from - from Sherry, Boston, Co. 1983

Mrs. Mary Ann (Waters) Wether was born near Rockton, N.H.

June 15, 1819 (Waters family records list this family - Mary Ann

Waters born 1819) and died at Shelburne, Vt., Dec. 18, 1862

She was a daughter of Mr. and Mrs. Christopher Waters

and her father was a Revolutionary Soldier. Her father served

in Cambridge, Ohio.

On Jan. 31, 1828 she married William Cady, Jr. who

died in Shelburne, Vt. Dec. 29, 1876

They had nine daughters and three sons.

Mrs. Cady is the last of the father's family.

All located in Tama County, Iowa in 1842

Mrs. Cady was a member of the Presbyterian Church

and the funeral was conducted by Rev. Mr. C. H. Clark.

Burial was made in the Forest Cemetery

The family settled in Knox Co., Iowa, by C. C. Smith

40 years ago. The sister, Hannah Robinson, died

at near the same age (then, under the name "Caret" Cady) near

the same settlement. Cady was a sister to William

Waters and David Waters of this county, and grand-grand

father of Rev. Mr. H. Waters of Cleveland, Ohio, and

the Waterses of Cambridge, O. and others of the third

generation

From Ronnie Horn R.R. 1 Winterset, Iowa Oct. 6, 1990
who sent the family data on Alexander Adely and on a
brother in Iowa. It is in the William Adely family in Lucas
County in the handwriting I believe. Also this data —

Adely.

Adely — Original home Yorkshire England. Name traced
far back in English, Scottish and Irish History.

There is an Adely street in Sheffield England,
Addelton, Ohio is where Matthew Adely purchased land
from William Henry Harrison to build a foundry.
Matthew built a Presbyterian Church in memory of his son
killed in World War I.

(Hugh Adely of Richmond, Va. corresponds with one of
Matthew's grandsons)

Wesley Adely of stage, screen, and TV m. Clerte Halon,
both went to Europe by command of the State Dept. for
cultural exchange. They were married in 1966.

His mother's forbears started Oberlin College in Ohio

This information was given to me by Hugh Adely, of
9133 G, Derbyshire Rd., Richmond, Va. 23229
He teaches school there. This was about three years ago
(1987). He also said that he had seen signatures of ours
in Wilmington, Delaware. He also did correspond with
the Adely in London England, who did the research over
there. After his death, he corresponded with his wife.
Their daughter Kathryn wrote several books. At the time
I corresponded with him, he had been planning to have a
book published on the Adelys but I have never heard
anything more about it.

(10)

Harrison Addy youngest child of William and Wealtha Ann Jones Addy. Biography from a book at the Newcomerstown Library.
Son of William and Wealtha Ann Jones Addy

Harrison Addy - Carpenter - Newcomerstown, a native of Guernsey County, born June 27, 1830; youngest of twelve children of William and Wealtha Ann (Jones) Addy, natives of Virginia. The father was a farmer, of Irish descent and the mother of Welsh descent. They were early settlers first in Coshocton County and then to Guernsey County, Ohio, both now being deceased.

There were twelve children in the family as stated, six boys and six girls, Harrison being the youngest. Harrison Addy was twice married, first in 1856 to Elizabeth Atkinson, deceased, born in Guernsey County in 1831, the daughter of Robert Atkinson. She died in 1871. One child Minerva, wife of Seth Scott of Peach, Ill. He married secondly 22 Oct 1876 to Margaret A. Current, a native of Coshocton County, born Nov. 5, 1847, daughter of George and Susan Current. George was from Trumbull County and Susan from Coshocton County.

One son, Joseph Arthur Addy born Sept. 29, 1877

Maple Ridge Cemetery Hall's Twp. Peoria Co. Ill.
Eleanor Ellen J. (Addy) wife of Elijah Starts d. 5 Oct. 1863
42 yrs. 10 mo 14 d.

Corp. Anderson Addy Co. I. 5-7 @ Inf.

Elijah Jane wife of Anderson 1848-1933

Arvilla 1879-1940

Charles B. 1875-1933

Addy 10-26-33

1-3-20-28

Starts - Della E. dau. Elijah + Eleanor d. 20 May 1878 9 mo. 28 d.

" - Pauline " " " " d. 22 May 1880 9 mo 23 d

Elijah 16 Dec. 1818 - 12 May 1892 73y 4 mo 26 d.

Marion C. Addy 1873-1932.

The Guernsey County History - Yesterday and Today has items
on Addy descendants Pg 57 Susan Cox Addy
Pg 84 Susan Cox.

My son in law Charles Mourer is a great grandson of
Hugh and Margaret Warden Addy through their
daughter Sarah E. Nelson - grand. Addie Mourer

1850 Census, Knox Township, Guenney Co. O.

1298-1313 William Addy, Jr. 43 born Va. 1807
 (Walter) Mary Ann 40 b. Pa.
 Margaret 20
 Rachel 16 —
 George 15
 Wessltha Ann 12
 Sarah 6
 Rebecca 4
 John W. 2.

319- 1860 Census as above

William Addy 53
 Mary A. 49 Her father was Christopher Walter
 (Wessltha) Anna 22 Rev War Soldier
 Sarah 17
 Rebecca 14
 John W. 12
 William C. 7

I have a death record for Mary Ann Walter - Addy that Mrs. Cannon
 also on death of Wm. Addy Jr.
 found at the Jeffersonian from newspapers.

Will copy if wanted

Guernsey County.

Walpie Stories of Guernsey County. has an item in Wheeling Township on William Addy.

About the year 1808, William Addy, many of whose descendants are now living in the north-western part of Guernsey County, came to that section and established a home near that Indian town of Bridgeville (now Birds Run). The account goes on to tell how William Addy accompanied James Miskimen on a trip by boat to Zanesville, for supplies for Miskimen's Trading Post, taking Doughty the Indian along. The supplies consisted in part of liquor which they drank freely and Doughty became intoxicated and caused them a lot of trouble. Read the story in full if desired.

There is a sketch in "The Household Guide and Instructor" by J. F. Williams 1882. Early settlers in Guernsey County - Knox township.

William Addy was born in the State of Delaware in 1781, and went to Loudoun County, Virginia, where he and Wealth Ann Jones were married in 1805. He settled for four years in the romantic region near Harper's Ferry, and then lived in Ohio for one year. He returned to Virginia, and seven years later moved to Linton township, Coshocton County, and in 1826 made his home in Knox township, Guernsey County, Ohio, until his death in 1858 (1857). His

(In 61st year)

daughters -

wife died in 1848. Parents of twelve children - six sons & six daughters - Seven living in 1882. They are both buried in the Hapewell Cemetery
See Addy records. L Knox township

1850 Census Knox township, Guernsey County, Ohio.

1298-1313. William Addy, Jr 43 b. Va. (1807)
Mary Ann 40 b. Pa.
Margaret 20
Rachel 16
George 15 m. Mary Jane Cornelius in Ohio
Waltha Ann 12
Sarah 6
Rebecca 4
John W. 2.

1860 Census Knox township as above.

319- William Addy 53
Mary A. 49
Waltha) Anna 22
Sarah 17
Rebecca 14
John W. 12
William C. 7.

There is the possibility that Margaret and Rachel were married in Ohio, as well as George.

William Addy, Jr. son of William Addy Sr. Guernsey Co. records

At the time the Addy History was compiled we had no record for William Addy, Jr. son of William and Weather Ann (Jones) Addy. an item was found by Mrs. Robert Conner, taken from the "Guernsey Times" Cambridge, Ohio. Jan. 15, 1903. From - Shellsburg, Benton County, Iowa, and since then Census records have been found giving approximate dates of their childrens ages.

Mrs. Mary Ann (Walter) Addy was born near Baltimore, Maryland, June 15, 1819 (Walter records from Mrs. Lewis Smith give her birth as being in 1812) and died at Shellsburg, Iowa, Dec. 18, 1902.

She was a daughter of Mr. and Mrs. Christopher Walter, her father being a Revolutionary War Soldier. Her parents moved to Cambridge, Ohio.

On Jan. 31, 1828 she married William Addy (Jr.) who died in Shellsburg, Dec. 29, 1870.

They had six daughters and three sons.

Mrs. Addy is the last of her father's family. She located in Tama County, Iowa in 1862. Mrs. Addy was a member of the Presbyterian Church and the funeral was conducted by Rev. Mr. E. C. Haskell. Intument was made in Oakwood Cemetery.

Her family settled in Knox Township, Guernsey County, Ohio, over 90 years ago. Her sister Mrs. Hannah Ralingson lived near the same age, "Aunt Pally" as she was sometimes called was

a sister to William Walter and David Walter, of this County. Rev. W. H. Walter, Cleveland, Ohio and N. E. Walter, Cambridge, Ohio and others of the third generation. (over)

1828 Jan. 31 at
1819 June 15
990.

I haven't been able to connect these yet.

1870 Census June 17, Jackson Co Iowa
Addy, John age 50 farmer - b. England

Real Estate Value 2,500

Personal Value 1,100

" Sarah - age 45 - Keeping house - b. England

" Edward - age 22 - farm laborer - b. England

George - age 18 - farm laborer - b. England

Alice - age 17 - at home - b. Ohio

Charles - age 15 - school - b. Iowa

Frank - age 13 - school - b. Iowa

Clara - age 9 - school - b. Iowa

Henry - age 7 - school - b. Iowa

Margaret - age 5 - school - b. Iowa

~~John Addy - b. England - 1870~~

~~John Addy - b. England - 1870~~

Greene Co Iowa Early History (From Coshocton County, Ohio)
Aunt
Jacob A. Addy - Greene Co Iowa

had agricultural pursuits in Junction Twp

was a native of Ohio - born April 17, 1817 son

of Robert Addy a native of Va. Robert served

in the War of 1812. Jacob's grandfather was

a soldier of the Revolutionary War

Jacob had a mercantile business from 1865 -

1870 in Springville, Linn Co. Iowa

He was married Nov 15, 1836 to Mary P. Godney

da. of John Godney in Coshocton County
over

They had 5 children - only one living
Catherine Addy - married William Sharp
of Tama Iowa

They had 3 children
Lertude Sharp
Frank Sharp
Matie Sharp
Ruby C. Sharp
Burrell Sharp

Sarah E. Addy - dec'd age 18

Robert G. Addy - " age 7

~~Eliz~~

Eliz[?] Clark Addy - age 14

parents settled in Shelby Co Ill in 1841

1849 moved Tama Co Iowa

Came Greene Co in 1876. He was

a member of the Presbyterian Church at

Hana Iowa. and a Masonic Lodge member

They also adopted a son William L. Forstye

(next page)

William Lafayette Addy

Junction Twp. Greene Co Iowa was
proprietor of the Dana ^{Lane} Creamery

He was a native of Greene Co Iowa

born April 23, 1856 foster son of Jacob A Addy
attended Western College Greene Co Iowa

His mother was Mary Carbley dec'd

his father Abraham Fordyce - resided
elder Methodist Episcopal
Church

Was taught school 3 years - farmed
until 1883. Came Greene Co Iowa

1876. Married Aug 22, 1878 to

Carrie Hughes dau of Francis Hughes

They had 2 children

Earl Fordyce Addy

Frank Carbley Addy

He also was Masonic

There is a biography on Robert Addy's son
Samuel Addy in Coshocton County History, who later
moved to Iowa, and a sketch on Robert Addy
will be found in same book on Adams twp. data

This History of Coshocton may be found in The
Guernsey County Library - Finley Room:

History of Coshocton County, Its Past and Present
1740-1881 Compiled by N. N. Hill, Jr.

XI.

m. William Addy born 1750 in Ireland d.
Eleanor Clark born ca 1853/54 in New Castle
Delaware d.

m. Her parents were Hugh Clark and Martha Jordan
New Castle Delaware marriage Hugh Clark died
1855, he left a will naming wife Martha, children, Eleanor
and Hugh. In deed signed William Addy and Eleanor
Addy it names her father, her mother Martha now Martha
Robinson. Martha Jordan had a brother named
William Jordan.

Record as given by a son James Addy, or ^{possibly she} some one gave this ^{to me.}
William Addy born in Ireland
married Dec. 22, 1776⁶⁸ to Eleanor Clark in New Castle County
Wilmington, Delaware, located in the extreme north of the
Colony Delaware, New Castle County formed in 1673 as an
Original County, located between New Jersey and Maryland.
Pa. is on the north part of Delaware.

William and Eleanor Clark Addy were the parents of
15 children. Some were born in Delaware, they came to
Virginia where son James was born May 3, 1796 being
the 15th child He was born in Jefferson County, Virginia,
within three miles of Harper's Ferry. Some of the children
having died in Virginia only 7 came to Ohio with their
parents. Ten came altogether, as the son Robert is said to
have come with a wife in 1804 and two married daughters

X/21

Came later.

1. Robert Addy was said to have come to Cochocton County in 1804 his wife was said to be Elizabeth Hughes whom he married in Virginia may have married secondly in Cocho. Co.

2. Martha Addy married Aug 25, 1789 to Malachi Jones in Delaware. She and her husband came to Cochocton County in 1809. They were the parents of twelve children, seven sons and five daughters. Only four names have been found.

1. Martha 1802-1870 m. 1822 John M^E Euse M. Ind. 1868
died.
to Charles L. Johnson 1800-1882.

2. Hugh Jones b. d. in Ill. Peoria Co.

m. 1st 1828 Sidney Ann Michimen b. 1810 d. in Ill. " 1845
a large family. 6 ch. m. 2nd Charlotte M. d. 9-13-1851
or 7

3. William Jones no record.

4. Malachi Jones, Jr. m. twice. several children
more data if wanted on these.

3. Nancy Addy married Cnoch Jones d. in Peoria Co. Ill. May 10, 1844 aged 80 years. They had at least one son.

4. Mary Addy m. 12-8-1813 as second wife of Rezin Baber

5. Joanna Addy m. 10-15-1818 David Maple

over.

X

6. Hugh Addy

7. John Addy

a,

8. William Addy. was born in Delaware in 1781 d. in Guernsey County Knox Twp in 1857. married in 1805 in Loudoun Co. Va. to Wealtha Ann Jones born in Loudoun Co. Va. in 1787. died in ¹⁸⁴⁹ Knox Twp Guernsey Co. Ohio in her 61st year. They lived for a time near Harper's Ferry Virginia - came to Ohio for a year, returned to Va for a time, back to Coshocton County and then to Guernsey County in 1856. Parents of twelve children, 6 daughters and six sons. William Jr. - John - Hugh - Marion - Harrison - Rezin. daughters Eliza - Eleanor - Rebecca - Sarah - Mary Ann. - have been unable to learn the name of the other daughter. none of the children are given in order of birth except William Jr. born in Va. 1807
 This William may not or may be a son of William born in Ireland. no proof. I think he must have been,

9. Thomas Addy

15th child 10. James Addy b. 5-3-1796 in Virginia near Harper's Ferry
 m. 11-26-1818 in Guernsey Co. Court record to Rebecca Warder
 12 ch.

An Addy family researcher, Adamae Addy, Route 7, Box 23,

Sent to Mrs. Sandra Ruth Turney Addy Chillicothe, Ohio. 45601

Sent by Mrs. Sandra Ruth Turney Addy (to me.)
1706 Golfview Drive, Urbana, Ill. 61801.

- 1st. Generation William Addy m. Ellen Clark parents of 15 children
Some died in Virginia How many of 10.
- 2nd " - 2. James Addy 1796-1871 m. 11-26-1818 to Rebecca Wardlaw
James Addy was born in Va; (in ^{m.} Guernsey Co.
- 3rd " - 3. John Addy, born in Guernsey County m. 12-18-1851 Nancy Waller
- 4th " - 4. Ch. John Martin Addy. (8 ch)
- 5th " - 5. Roy Emmett Addy.
- 6th " - 6. Martin Emil Addy.
- 12 ch. 1. John Addy. m. 12-1851 Nancy Waller. Eight children
2. Hugh Clark Addy born 12-4-1820 Guernsey County
m. 5-12-1842 Rebecca Periston, Pike Co. son Joseph Allen
3. Jane Addy, died in Sandusky, Ohio, single d. as a young woman
4. Ellen Addy m. 1st, 9-12-1847 Samuel Witt - 3 ch. M. 2nd to
Allen Johnson 7 or 8 children
5. Elizabeth Addy - died when a young woman.
6. Isaac Addy, born 3-7-1825 died 12-8-1895 in Iowa (re later)
m. 11-12-1851 Mary Ann Toops 9 children
7. Mary Ann Addy, m. 12-12-1850 John Hamlin
four sons, reside in Ill.
8. Nancy Addy m. 11-25-1860 Henry H. Finley, Ross, Co.
four children. Live in Ill.
9. William Addy m. 3-18-1856 Elizabeth O'Brien
They died in Kansas, leaving three children
10. Mahala Addy, died as a child.
11. Surrannah Addy m. in Iowa to Silas Montgomery three children

sent by Sandra, Addy May 5, 1971 just came across it
 1850 Census Ross County O. Union Twp.

James Addy 54 year old farmer b. Va.

Rebecca 56 b. Pa.

Children

1 John 30 laborer Cooper m. 1851

2 Hugh Clark b. 12-4-1820 m 1842

3 Isaac 25 laborer b. 1825 m. 1851

4 Mary 22 m 1850 9 Jane died

m. 1854 5 William 20 laborer 10 Ellen Addy m. 1847

m. 1860 6 Nancy 26 11 Elizabeth died

7 Susan 14 12 Mahala died

8 George W. 13 b. 1837 Susannah b. 1836 m. 1854

1. William Addy, Jr.

1850 Census of Guernsey County Ohio, Knox township
1298/1313. William Addy, Jr. 43 born Va.

Margaret 40 " "

Mary A. 20

Rachel 16

George 15

Wesley A. 12

Sarah 6

Rebecca 4

John W. 2.

1860 Census Guernsey County Knox township.

William Addy Jr. 53

Mary A. 49

Anna 22 (could be Wesley A.)

Sarah 17

Rebecca 14

John W. 12

William C. 7

From Household Guide and Instructor 1882 listing the family of Christopher Watter says, "Mary A. Watter born 1812 m. William Addy, living in Iowa."

William Addy, Jr., was a son of William and Wesley Ann (Jones) Addy, ^{Dr.} early settler in Knox top. Guernsey Co., O.

William Addy, Jr. married, secondly, Mary Ann Walter born 1812, the daughter of Christopher Walter (1753-1834) and wife Mary (Stotts) Walter (1773-1824) of Albona, Pa. who came at an early date to Knox township in Guernsey, Co. Ohio. Christopher Walter, a Revolutionary War soldier is buried in a field on the farm formerly owned by his son-in-law, Benjamin Hawthorne, but his tombstone is placed in the yard of the old home of the Hawthorne family on township road 66 just off county road 23 in Knox township.

2. Celiza Addy b. d.
 m. 2-25-1830 Jacob Marlatt born Maryland or Va.,
 in 1803. died in Guernsey County Ohio, April 1, 1885-
 aged 83 yrs. 2 mo. 29 days.

1850 Census Knox town, Guernsey County Ohio

Jacob Marlatt 47 born Va.

Celiza

Rhvi 17

Sarah 14

Josephus 11

William 10

Wealtha Ann 8

Seth 4.

13 children - 8 living in 1882 from a sketch on Jacob Marlatt
 in "Household Guide and Instructor" by J. F. Williams 188.
 found at the Guernsey County Public Library

Marriage records from Guernsey County Probate Court.

- | | | | | | |
|----|-----------------|---------------|---------------------------|---------|----------|
| 1. | Louisa Marlatt, | m. 10-13-1849 | Robert Brown | Book D. | Page 246 |
| 2. | Celestia " | m. 10-17-1849 | James C. Pyles | D. | 246 |
| 3. | Ruhama " | m. 6-2-1854 | Louis Starks | D. | 419. |
| 4. | Sarah " | m. 9-13-1856 | David Miller | B- | 162 |
| 5. | Josephus " | m. | Martha Jane Robinson | | |
| 6. | William " | m. 5-23-1867 | Nancy Miskimen | 1- | 411 |
| 7. | Wealtha Ann " | m. 12-12-1867 | in mo. James Henry Howell | | |
| 8. | Seth " | m. 8-29-1872 | Margaret C. Blair | 2- | 153 |

For data on her family, please turn to page 1 of Marlatt
History

3. John Addy b. 1814 d. 1892.
m. 3-16-1837 Lydia Griffin or Griffith

1850 Census of Knox township, Guernsey county Ohio.

John Addy. 36

Mary 22

Eliza 3

Albert 9/12.

There is a tombstone in the Hopewell Cemetery
near the entrance, which reads —

John Addy 1814-1892.

Albert Addy 1848-1855.

In a sketch in the "Walsh's Stories of Guernsey
County, on Knox township, the name of John Addy
is mentioned.

Nothing more is known concerning him at the
present time. (1970)

4. Ruhama Addy m. 1-23-1835 Abraham Maple
some children, as mentioned in William Addy's Will.

5. Mary Ann Addy m. 8-20-1841 James Dissallum. The
name later spelled Deselm. nothing is known, except
many Deselm. lines in the township

6. Marion Addy b. ca. ~~1824/5~~ ^{census} b 8 Sept. 1827

m. 3-29-1845 to Hannah Davis b. ca. ~~1827~~ 20 Dec. 1826

Ch. Anderson, Matilda, William H., Preston, Mordicai
Alexander, Finley, Eleanor, John, Hugh and Marion Ed-
wara

1. Anderson Addy, b. ca. 1845 ^{census}

m/6, 10-18-1866 to Catharine Warden 1846-1868

m/2, Anderson Addy, age 23 yrs. to Eliza Jane Duff,
Sept. 15, 1869.

2. Matilda Addy, b. ca. 1846 ^{census}

m. 8-30-1866 John Ferrill,

3. William H. Addy, b. 1848

m. 11-10-1869 Mary Jane Wynn, b. 1849

dau of Isaac Wynn and a sister to James Thomas Wynn.

5 Ch.

Anderson Addy, b. 6-22-1870

James Elmer Addy, b. 8-27-1871

Ida F. Addy, b. 7-3-1875

Oscar M. Addy b. 11-1-1878

Mary Jane Addy b. 2-16-1880

This family probably moved to Iowa.

- x 4. Preston Addy b. 1850 d. 1925
 m. 5-11-1871 to Eliza Salena Howell b. 10-20-1851 d. 3-18-1933
- 4ch. 1. James Harris Addy b. 12-28-1871 d. 1-11-1939
 m. 7-17-1895 to Ella Kennedy 1876-1940
2. Bertha Addy b. ca 1873 d. 12-10-1939
 m. to David Campbell Warden b. 1873 d. 1944
3. Stella Addy b. ca 1875 d.
 m. 6-23-1897 to Robert Atkinson b. ca 1872 d.
4. Amanda Addy b. ca 1877 d.
 m. to Howard Hammond (div)
5. Edna Addy b. 1880 d. 1911
 m. to Frank Worthing b. 8-30-1877 d. 12-3-1963
6. Marshall V. Addy b. 11-4-1881 d. 11-10-1942
 m/f, 6-17-1903 to Etta Jane Ingram b. 12-24-1883 d. 8-15-1963
 m/o to Mrs. Laura McPherson div
7. Alice Addy b. d.
 m. Raymond Roakrig b.

Family of Preston Addy, son of Marion Addy: 10.

4. Preston Addy b. 1850 d. 1925

m. 5-11-1871 to Eliza (Lida) Salena Howell b. 10-20-1851

d. 3-18-1934

7 ch. James Harris - Bertha - Stella - Amanda - Edna -
Marshall V. - Alice

1) James Harris Addy b. 12-28-1871 d. 1-11-1939

m. 4-17-1895 to Ella Kennedy 1876-1940

8 ch. Vera Alice - Preston - Wilma - James Ellis -
Martha - Julia Edna - Willis 1898-1905 Inf. 1912-14

a Vera Alice Addy b. 10-14-1895 d. 6-29-1951

m. 11-14-1913 to Roy M. Smith b. 1894

2 sons John Robert - Ralph

John Robert Smith b.

m.

a? ch. Blaine Smith '9 b. 1948 d. 3-4-1966

Ralph Smith b.

m. to Mabel Baker

1 daughter

b. Preston Addy b.

m.

to Audrey Harbin b.

7ch Russel, Karl, Glenn, Kent-Cloise (Vernon).
Barbara, Marilyn (Poole) - Delbert b. d. 7-1966

Russel Addy b. 6-27-1933 d. 1-1-1965

m.

?, 1ch. Linda Sue

c. Wilma Addy b. 9-23-1907 d. 2-28-1968

m/1

to Homer Wylie b. d.

2ch. Mrs. Robert (Helen) Shaw - James Richard
Wylie b. 1-16-1927 d. 9-23-1966

m/2

to Ralph Ludwig b. d. -

2 grand children, 2 great grand children

d. James Ellis Addy b.

m/1

Ada Gibson m/2 Addy

e. Martha Addy b.

m.

~~Kenneth Ray~~ Julian White

f. Julia Edna Addy b.

m

~~White~~ Kenneth Ray

(2) Bertha Addy b. ca 1873 d. 12-10-1934
 m. to David Campbell Warden b. 1873 d. 1940
 2 sons, Wayne - Clyde Russell

(3) Stella Addy b. ca 1875 d.
 m. 6-23-1897 to Robert Atkinson b. ca. 1872 d.
 4 ch. Arthur, Carl, Paul, Alice

(4) Amanda Addy b. ca 1877 d.
 m. to Howard Hammond (dis)

(5) Edna Addy b. 1880 d. 1911
 m. to Frank Worthing b. 8-30-1877 d. 2-3-1963
 5 ch. Warner, Cecil - Virgil - Irene 1906-1910 - Bernice
 1908-1911

Warner Worthing b. d.
 m.
 ch.

Cecil Worthing b.
 m.
 ch.

Virgil Worthing b.
 m. Mary Robinson

? ch. Charles V. Worthing m. 6-4-1966 to Dixie P. Burdett
 Paul " - Donald Worthing

(6) Marshall V. Addy b. 11-4-1881 d. 11-10-1942

m. 6-17-1903 to Etta Jane Ingram b. 12-24-1883
d. 8-15-1920.

7ch. a. Gladys Addy

m. Charles Nickman b. d.

1 son Charles

b. Lois Addy b.

m. to Oscar Brenneman

2ch. son & daughter

c. Stella Addy b.

m. Harry Fredericks

2ch.

d. Vernon Addy b.

m. to Lois Sprague

1 son

e. Ada Addy b.

m. Chester Gray.

3ch. 2 sons 1 dau.

(7) Alice Addy b. d.

m. Raymond Roahrig b.

1 son, Revere Thurston b. 1-19-1910 d. 12-31-1916 diphtheria

Children of Marion Addy. continued

- x 5. Mordcai Alexander Addy b. ca 1853
 m. 5-15-1873 to Mary Frances Howell b. 11-11-1855
 They went West after their marriage, probably to Ia.
 Son of Marion Addy.
- x 6. Finley Addy b. 1857 d. 1924 67 yrs.
 Born in Knox township, Guersney Co. Ohio. Died in
 Winterset, Iowa. He went West to Iowa 40 yrs
 ago. (1884). 3 daughters and one son survive. also
 2 brothers, Preston Addy of Cambridge, O. Rt. 1, and
 John Addy, of Winterset, Ia., 2 sisters, Ella Addy
 Winterset, Ia., and Mrs. Matilda Ferrill, of
 Finley, Ohio.
 Obituary
- x 7. Cleonor Addy (Ella) b. ca ^{census} 1859
 Winterset, Ia.
- x 8. John Addy b. ca 1863
 Winterset, Ia.
- x 9. Hugh Addy b. ca 1865
 Ia.
- x 10. Marion Edward Addy b. ca 1867
 Ia.
 The Marion Addy Son, seems to have moved with
 his family to Iowa.

Children of William and Wealtha (Jones) Addy continued

7. Sarah Addy b. d. 1846
 m. 5-6-1845 to Elijah Starts
 1 ch. Hester (Esther) Ann Starts b. 1846
8. Rezin Addy b. d.
 m. 12-5-1846 to Elizabeth Pedin
 ch. James
9. Hugh Addy b. 1821/22 d. 1908
 m. 7-3-1851 to Margaret Warden
 11 ch. The record of this family given later page 17.
10. Eleanor Addy b. d.
 m. 8-27-1851 to Elijah Starts
- not sure 11. Rachel C. Addy m. 8-27-1854 William Davis
12. Harrison Addy b. 1830 d. 1896
 married twice. History will follow later. Page 29.

Marriages of the Children of
No. 9. Hugh and Margaret (Warden) Addy.

16.

1. Jennie (Nancy Jane) Addy, m. 11-2-1876 Robert A. Thompson
Book 2 - Pg. 474
2. Robert H. (Harrison) Addy, m. 7-3-1878 (Ella) M. Eleanor Duff
2-584
3. Sadie C. (Sarah) Addy, m. 5-3-1883 Robert C. Nelson
3-320
4. J. C. (Irvin Clark) Addy, m. 7-9-1885 Mattie M. Mitchell
- death 5. Joseph B. Addy, 1861-1863
6. J. R. (John Ross) Addy, m. 8-14-1890 Maggie Cullen
4-470
7. Thomas H. Addy, m. 8-13-1891 Ida Hutchinson
5-43
- death 8. Martha Myrtle Addy 1866-1884
9. Anna M. (Mary) Addy, m. 10-11-1893 J. A. (Alva) Luper
5-245
10. William Isaac Addy, m. 2-24-1897 Lizzie C. Allie
Warden
5-571
11. Amanda C. Addy, m. 5-6-1896 William J. Glenn
5-485.

History of the Hugh Addy Family.

17.

No. 9. Hugh Addy, b. 1821 d. 1908

m. 7-3-1851 Margaret Warden 1832-1898

11 children—

1. Nancy Jane Addy 1852-1928

m. 11-2-1876 Robert A. Thompson 1849-1937

4 ch. Wilbur Thompson 1879-1933; Margaret, b. 5-25-1883
Infant son and daughter, deceased.

2. Robert Harrison (Har) Addy 1854-1933

m. 7-3-1878 Eleanor (Ella) Duff 1859-1939

10 ch. Mrs. Frank (Marilda (Pilda) McHaffey; Mrs. Charles
(Jeannette) ^{Panepian} Ponstein; Mrs. Alvin (Minnie) Armstrong,
Mrs. William E. (Leah) Stafford; Pearl Addy;
Charles Addy; Mrs. Boyd ^{Benton} (Bess) Turner; Mrs.
Raeph (Flo) Randolph; Mrs. Clydel (Dale)
Young; and Mrs. William (Mary) Goodright.

3. Sarah E. Addy, 1856-1910

m. 5-3-1883 Robert C. Nelson 1858-1942

6 ch. Ervin Nelson, m. Elizabeth Jones

Oline Nelson, m. Charles Kennedy

Ethel J. Nelson, m. William H. Eckelberry

Nellie Nelson, m. James Kennedy

Mary Addie Nelson, m. Lorn A. Mourer

Robert Nelson m. Lorena Kennedy.

New family history given on page 20.

4. Irvin Clark Addy 1858-1961

m. 7-9-1885 Mattie M. Mitchell 1862-1934

1 son, Cramer Addy, b. d. Bur. Flat Ridge
Cm.

m.
2 ch.

5. Joseph B. Addy 1861-1863

6. John Ross Addy b. 4-1862 d. 9-30-1894

m. 8-14-1890 to Margaret (Maggie) Cullen 1862-1898

2 ch. Wilmer B., b. 1891 - Hugh R., b. 1893

7. Thomas R. Addy, b. 10-23-1864 d. 10-10-1920

m. 8-13-1891 to Ida Hutchinson b. 9-18-1869 d. ^{past 90 yrs.} 11-19-1963

8 ch. Martha Ann Addy b. 4-20-1894 d. 6-5-1948

m. 8-8-1917 Charles Rector b. d. 1943

8 ch. Ruth, Lillie Mae, John, Brice

b. Freda Addy m. Sheppard

c. Lillie Addy b.

m. 11-3-1913 Harvey Little, b. 4-2-1883 d. 11-21-1969

d. Irvin Addy, b. 12-18-1898 d. 8-22-1969

m. 11-10-1928 Charlotte Booth

1 son, Thomas Donald Addy

m.
2 ch. Jill -

e. - f. - g. sons - dec. h. daughter deced. whose names are not known.

Mr. & Mrs. Thomas K. Addy had 31 grandchildren and 58 great grandchildren at the time her death.

8. Martha Myrtle Addy 1866 - 1884.

9. Anna Mary (Ann) Addy, b. 1868 d.

m. 10-11-1893 to J. A. (Alva) Kesper div.

2 sons - Hugh Kesper, b. 5-8-1895 d. 4-20-1915

10 William Isaac Addy, b.

m. 2-24-1897 to Elizabeth Allie Warden.
no further record.

11. Amanda E. Addy 1875 - 1901

m. 5-6-1896 William J. Glenn 1873 - 1925

2 sons, Ivan Glenn, b. 4-7-1897 d. 1946

William Glenn, Jr. 1899 - 1900

History of Sarah E. (Addy) Nelson family. 20.

3rd child of Hugh and Margaret (Warden) Addy.

3. Sarah E. Addy. 1856-1910

Daughter of Hugh and Margaret (Warden) Addy and grand-daughter of William and Wealtha Ann (Jones) Addy.

m. 5-3-1883 to Robert C. Nelson, b. 7-30-1858 d. 6-26-1943
son of Samuel and Esther (Brown) Nelson.

6 ch. Ervin, Aline, Ethel, Nellie, Mary Addie, and Robert.

1 Ervin Nelson, b. d.

m. 3-1-1904 to Elizabeth Jones, b. d.

2 sons, Lyle and Howard.

Lyle Nelson, b.

m/1, Laura b. d.

no ch.

m/2,

Howard Nelson, b.

m.

Elizabeth

1 daughter - Janice Ora Nelson b. 1934 d. 12-16, 1958

killed by a neighbor man.

m.

to Myron Porter

2. Aline Nelson, b. d. 9-1964

m. 3-24-1904 Charles Kennedy, b. 9-27-1883

5 ch. Viola Mae, Mabel, Hazel, George Robert
and Amanda Jane.

a. Viola Mae Kennedy, b. Feb. 1905
 m/ly Bert Chambers b. d.
 2ch. Charles Robert - Betty
 m/2, Glenn Morris b. d.

Charles Robert Chambers b.
 m. Louanna Belville b.
 2ch. Charles Myron
 Sherry Mae.

Betty Chambers b.
 m. Raymond Bickard
 several children.

drowned at the lake.
 b. Mabel Esther Kennedy b. 2-20-1907 d. 6-5-1963
 m. Max Dawson, b. 5-29-1911 d. 11-21-1966
 5ch. Alice Dawson m. Joe Spring
 Maxine Dawson m. Bradshaw
 Dale E. Dawson m. ?
 Dorothy Dawson m. Charles Shade
 Charles William Dawson

c. Hazel Kennedy, b.
 m/ly Charles J. Boylee
 1son, Charles
 m/2, Dover

Phoenix, Ariz

Charles Boyles b.

m. to Ruth Danley

5 ch. 4 boys 1 girl

d. George Robert Kennedy b.

m. Doris Thatcher

2 adopted daughters - Karen Lucille Kennedy b. 4-17-1947
Georgann "

e. Amanda ^{Jane} Kennedy b.

m. Robert Wearsch b.

2 ch. Marjorie - Philip

Marjorie Wearsch b.

m. Donald Hart

ch. Kevin -

Philip Wearsch b.

m. 6-15-1968 to Julia Ann Najin

3. Cathel Jane Nelson b. 9-15-1887

m. 11-22-1906 to William H. Cebelberry b. 11-26-1885

2 sons Everett - Roger

12 10 - 1982

a. Everett Eckelberry b. d.
 m. to Vera Devore
 5ch. Janet Carol - William - Robert - Carl Randall -
 1 son died young.

Janet Carol Eckelberry b.
 m. Ronald Gene Cochran
 ch.

William Everett Eckelberry b.
 m. O'Neil
 ch. Chris - b. 1-2-1959
 John Patrick O'Neil b. 5-14-1964
 Karen b. 2-14-1967.

Robert Eckelberry b.
 m. Marjorie Reitter
 ch. Vicki - Cathy.

Carl Randall Eckelberry b.
 m. 3-4-1967 to Barbara Marie Thompson

b. Roger Eckelberry b.
 m. to Irene Stevens
 3ch. Rebecca - Mary - a young son, who accidentally
 hanged himself while playing.

a Rebecca Eckelberry b. d. 2-17-1964
m. C.J. Slubowski
2ch. Caroline - Roger

b Mary Eckelberry b.
m. Joe Monroe
Ch.

4. Nellie Nelson b. d.
m. to James Kennedy b.
4ch. Lyle - Harry - Mary died young, son dec.

1. Lyle Kennedy b. 6-23-1913 d. 1953
m. 1-22-1934 to Lois Little
2ch. Barbara - Joyce

2. Harry Kennedy b. m. ? 2 sons

5. Mary Addie Nelson b. 7-7-1892
m. 10-11-1911 to Lorn Albert Mourer b. 1-29-1890 d. 7-17-1930
Ch. Alice - Sarah - Inf. son dec. - Arthur - Charles

a Alice Mourer b. 9-15-
m. to Wallace (Tom) Kennedy b.
1son Carl Kennedy b.

m/1 to Jeannette girls
m/2 to Judy ?

3ch. Diane - Lynn Marie - Sharon Louise b. 6-8-1966

b. Sarah Moursen b.
 m. to Herman Sidel
 3 ch. Elizabeth Ann - Mary & Martha twins

Elizabeth Ann Sidel b. 1945
 m. 1967 to
 1 dau.

Mary Sidel b. 1946

Martha Sidel b. 1946

c. Arthur Moursen b. 1-1-
 m. to Grace Grindelstoff b.
 6 ch. David - Marguerite Ann - Duwain - Ingeborn
 dec. - James - Linda.

Charles Robert Mourer b. 11-18-1925

m. 4-7-1945 to Pearl Ruth Durbin b. 12-23-1924
9ch.

1. Donald Eugene Mourer b. 1-12-1946

m. 6-24-1966 to Barbara Jean Ross b. 3-1945
1ch. Dawn Angela Mourer b. 1-16-1967

2. Bernard Dale Mourer b. 10-10-1949 d. ^{drowned} 6-24-1966

3. Wanda Darlene Mourer b. 4-7-1952

4. Wanita Marlene Mourer b. 8-15-1953

m. Aug. 12, 1969 Ronald Eugene Colvin

5. Charles Daniel Mourer b. 6-17-1955

6. William Lorn Mourer b. 2-18-1957

7. Timothy Robert Mourer b. 5-4-1958

8. Marsha Ann Mourer b. 9-6-1961

9. Wayne Carl Mourer b. 9-26-1964

6. Robert Nelson Jr. b.

m. to Lorena Kennedy b. 1896
 3 sons Bruce Harold Nelson b. d.
 Homer - Harold Edgar.

Homer Revere Nelson b.

m. to Bonnie ^{Lou} Venterguber b.
 Ch. Robert - Thomas - Gary.

Harold Edgar Nelson b. 6-24-1920 d. 2-22-1966

m. 4-26-1943 to Pauline Kenworthy b. 1-31-1925
 2 ch. Linda F. - Larry.

Son of William and Wealtha Ann (Jones) Addy ²⁹

No. 12. Harrison Addy b. 6-27-1830 d. 2-4-1896
the youngest of 12 children in the family of
William and Wealtha Ann (Jones) Addy, natives
of Va. The father was of Irish descent and the
mother of Welsh descent.

Harrison Addy m/1 1856 to Elizabeth
Atkinson born in Guernsey County in 1831,
dau. of Robert Atkinson. she died in 1871
1 child Minerva, wife of Seth Scott, of Peoria, Ill.

Harrison Addy m/2 10-21-1876 to Margaret
A. Current, born 11-5-1847 in Coshocton Co.,
the daughter of George and Susan Current

1 son, Joseph Arthur b. 9-29-1877 d. 1951
m. to Martha ? 1877-1923.

Ch. Taylor - Joseph - Raeph - Mary - Riley - Della -
Marjorie.

m/2 to Elma Wilson b. 1887

Taylor Addy m Velma Mizor, dau Irvin Mizor

Joseph Addy m Mary Rose step " " "

Raeph Addy m Audrey Roahrig, dau Carson

Mary Addy m Beall

3 ch.
Jerry
Randy
Susale

Riley " m Velma Worthing dau of Frank & Alice

Della "

Marjorie "

Compiled by Mrs. Chadwell R. Durben

Copy has been given to members of the family 1967-1968

Library

Also ^{the} family of Alexander Mordecai Addy, son of Marion and Hannah Davis Addy, who married 5. 15. 1873 Mary Frances Howell, b. 11-11-1855 the daughter of Abner and Louisa Polans Howell. This Addy family later moved to Iowa.

1880 Census Knox twp. Guernsey Co., O.

Alexander Addy 25

Mary 26

Thomas 6

Charles 5

Clyde 3

Emma 3

Blanche $\frac{1}{2}$

Had no record of their children.

1970.

This additional data on the Alexander and Mary Frances (Howell) Addy family was furnished by their great grand daughter, Mrs. Kenneth Richard (Kommie Kaye Pritchard) Horn,

R. R. 1 Winterest, Ia. 50273.

Also data on the "Family of Finley Addy"

These Addys were born in Ohio, Guernsey County and later went to Illinois and on to Iowa.

The "Alexander Addy" History will also fit into the "Howell Family History" found in this book.

From Mrs. Monroe. Home
R. P. 1. 20 75

William H. Addy m. Mary Jane Wynn
May have gone to Kansas where some of the
Wynn family located.

For both William Addy Family.
Howell Family.

Son of Marion Addy.

Mary Frances Howell dau. Abner Howell Jr.

4. Alexander Addy - b. Sept 9, 1854 Cambridge Ohio
d. April 11, 1917 Madison Co Iowa
bur. - North McDonald Cemetery

Madison Co Iowa

married May 15th 1874th to

No 6 in
Abner Howell's
Children

Mary Francis Howell (dau. of Abner & Louisa Howell.

b. Nov 10, 1857 Guernsey Co Ohio

d. Jan 5, 1937 of Cancer Winterset
Iowa

bur. North McDonald Cemetery

Madison Co Iowa

He farmed. They had 13 children which
included one set of twins. They were in Ill.
in 1882 (that's where my grandfather was born).

son of Alexander P. Thomas Lansing Addy b. Sept 21, 1874 Ohio

d. May 10, 1953 of a Coronary

Madison Co Iowa

bur. - May 12, 1953 U. B. McDonald

Cemetery Madison Co Iowa

He never married and his occupation
was farming.

son of Alexander B. Charles Melvin Addy - b. Mar 24, 1876 Cambridge

d. May 29, 1957 of septicemia

bur. May 31, 1957 McDonald Cemetery

Madison Co Iowa

married Jan. 4, 1899 Madison Co Iowa to

X/3.

From History of Coshocton County - Its Past and Its Present 1748 - 1881 A. A. Graham Publisher - Compiler N. N. Hill, Jr.

Robert Addy, a wild and daring spirit, came from the Virginia banks of the Potomac in 1804, and soon after settled on Willow Creek in Linton Twp. In 1815 or 1816, he moved to Adams township settling in the south-west portion of Section 12. He had been drafted in the War of 181 a short time before its termination and was on his way to the seat of war when news of peace was received.

We find in History of Coshocton County - by N. N. Hill. Linton, William Addy, on Christmas Day, of the year 1806 entered the south-west quarter of Sec. 4 Range 4 Linton Township. He was from Harper's Ferry, Virginia, and brought with him five sons and four daughters. Malachi and Enoch Jones, two brothers, came about the same time from Virginia. They married two of the Addy girls and lived on their father-in-law's place.

Also we find Rezin Baker of Little York, Pa. came to Harrison County, Ohio, when he left his wife and two children while he got a house ready for them in Coshocton County. When he returned for them, he found they had died. He later married (3 Aug 1813) Mary Addy, daughter of William Addy (see Page 1 of James Addy Story)

Some more on Addy in Coshocton Co. History which I have seen told in the Gurney Co. Library. Also there is a Coshocton Co. marriage book. In made of paper

Robert Addy - Children Eleanor - Anthony J. - Jacob Ault

= 1.

Addy.

Robert Addy came from the Virginia banks of the Potomac River in 1804 and settled on Willa Creek in Linton Twp. In 1815 or 1816, he moved to Adams Township, in the S.W. portion of section 12. He was said to have married Elizabeth Hughes in Virginia. He had been drafted in the War of 1812 and was on his way when news of peace came. His daughter
— Eleanor (Allen), born 5-20-1800 m. 3 Sept 1818 John Baker founder of Bakeroville; born 1-25-1796. He was the son of James Baker, who with his family came from Adams Co., Pa. in 1812. James went on to Ark. but his son, John stayed in Coshacton, County, Ohio

Anthony) Robert Addy's son Anthony J. or J. married 19 July 1829 to Sarah A. (Sally) Norris who had a son Samuel Addy. Samuel Addy, Adams Twp, farmer, Post Office, Evansburg, born June 20, 1843, son of Anthony J. and Sarah A. (Norris) Addy; grandson of Robert Addy and Samuel and Lydia (Hartley) Norris. He was married 10-5-1866 to Sarah Jane Norris, daughter of Matilda (Maple) Wilder - Norris Ancestors were: William and Anna (Smythe) Norris and William and Sarah (Johnson) Maple, great grandmother, Catherine (Bridgewater) Johnson. Sarah Jane Norris was born in Adams township, Dec. 20, 1848; five children: Mary A. Addy, born Oct. 14, 1867
Martha E. Addy, born Sept 26, 1869
Amanda E. Addy, born May 16, 1872; Matilda Addy b. Nov 24, 1874 and Arla Addy, born Feb. 20, 1878. Samuel Addy and family later removed to Iowa.

War record of Samuel Raddy, Adams Twp. Coshocton Co. O.
He enlisted, Feb. 22, 1864, in Company H., 51st O.V.I.,
under Captain Samuel Stevone. He took part in the
engagements at Turnnet Hill, Resaca, Casville, Dalton,
Kennesee Mountain, and Peachtree Creek. arriving at
Atlanta, they went to Jonesboro, thence to Atlanta again,
thence to Chattahoochee, then to Athens, from there to
Pulaski, thence to Franklin and Nashville, then to winter
quarters, thence to Nashville and from there to Texas,
and was discharged Nov. 4, 1865.

Since the above was written, Mr. Raddy has gone to Iowa.

In the marriage records for Coshocton County, Ohio.
There is a marriage record for Robert Raddy to Ann
Norris 15 Aug. 1820, who may have been a second wife?

Coaston Co. Addy

Addy Bible copy from Doris Norman March 1979

Anthony G. Addy born Jan. 6, 1804 } married
Sarah Norris. born Nov. 12, 1812 } July 19, 1827

John Addy born Oct. 31, 1842 } married
Mary A. Mackay born May 18, 1845 } June 25, 1864

John Addy's Children

John Nelson Addy born July 12, 1865
Alty Cary Addy born Sept. 29, 1847 (?)
Marthy Addy born Feb. 10, 1867
Nancy Addy born Nov. 18, 1872
Lila Clara Addy born July 14, 1873

Anthony Addy's Children

Margaret Addy. born March 24, 1831
George Washington Addy born June 4, 1833
Mary Ann Addy born Jan. 9, 1836
Jacob Addy born July 20, 1837
Robert Addy born April 6, 1839
James and John Addy - twins born Oct. 31, 1841
Samuel Addy born June 20, 1843

Margaret Addy married Andrew B. Norman 16 May 1848
" " died 15 Sept 1907

Addy Bible ey from Doris Norman Mar 1979

- Sarah Elizabeth Addy born Oct. 11, 1846
- Calib Addy born June 30, 1849
- Lydell Addy born Aug. 28, 1851
- Anthony Addy born Dec. 18, 1853
- Martha Addy born Nov. 8, 1856
- Susan Addy born June 6, 1841
- John Edward Addy born Nov. 13, 1861
- Sarah Jane Addy born Aug. 10, 1863
- Mary Jane Addy born Oct. 26, 1841
- Lozoric Mackey born June 24, 1876

Robert Addy died July 21, 1864 at age 25 years 3 mo 15th
 He was killed in 51st Regt.
 George W. Addy died Aug 9, 1836

Margaret Norman died Sept. 15, 1901 age 76.
 Andrew B. Norman died Oct. 22, 1967 age 85.

Jacob Ault Addy, born 4-17-1817 in Coshocton County Ohio, the son of Robert Addy, who came from Virginia to Coshocton County in 1804, and the grandson of William Addy, born in Ireland and Eleanor (Ellen) Clarke of Newcastle County, Wilmington, Delaware, who came into Virginia and on to Coshocton County in 1808. A son Robert Addy had come to Coshocton County in 1804.

Robert Addy and wife were the parents of three known children so far.

1. Eleanor (Ellen) Addy born 5-20-1800 m. 3. Sept. 1818 to John Baker, who founded Bakerville.
2. Anthony F. Addy and wife Sarah (Sally) Norris whom he married July 19, 1829.
3. Jacob Ault Addy born 4-17-1817 who married Mary Ann Rodney Nov. 15, 1836.

Jacob Ault Addy settled in Shelby County, Ill. in 1841 and in 1849 he moved to Linn County, Iowa. He came to Greene County in 1876. He was a member of the Presbyterian Church at Dana, Iowa and a member of the Masonic Lodge.
— Greene County Iowa Early History —

Jacob A. (Ault) Addy, Greene County Iowa had agricultural pursuits in Junction Township. He was a native of Ohio - born April 17, 1817, son of Robert Addy a native of Virginia. Robert served in the War of 1812. Jacob's grandfather was a soldier of the Revolutionary War. Jacob had a mercantile business from 1865 to 1870.

in Springfield, Linn County, Iowa.

He was married Nov. 25, 1836 to Mary A. Rodney, daughter of John Rodney.

They had five children - only one living -

Catherine Addy married William Sharp, of Tama, Ia.

They had five children

Gertrude Sharp -

Frank Sharp

Mattie Sharp.

Ruby C. Sharp

Barrell Sharp.

The four children of Jacob A. and Mary A. (Rodney) Addy who are deceased were -

Sarah E. Addy - died age 18

Robert B. Addy died age 7

Elizabeth and Clark Addy died age 14.

They also adopted a son William L. Fordyce

William Lafayette Addy. Junction Twp. Greene Co. Iowa; was a proprietor of the Dana Iowa Creamery. He was a native of Linn County, Iowa, born Apr. 23, 1856, foster son of Jacob A. Addy and attended Western College, Linn Co. Iowa. His mother was Nancy Carbley, dec. - his father, Abraham Fordyce, respected elder in the

Methodist Episcopal Church. - William, taught school three years and farmed until 1893. Came to Greene Co. Ia in 1876. married Aug 22, 1878 to Carrie Hughes, dau of Francis Hughes. They had two children; Earl Fordyce Addy & Frank Carbley Addy. He also was a member of the Masonic Lodge.

When Born _____ Where _____
 Christened _____ Where _____
 When Died _____ Where _____
 When Buried _____ Where _____
 When Married _____ Where _____
 Other Wives (if any) _____
 Number (1) (2) etc. _____
 His Father _____ His Mother's Maiden Name _____

(Husband's Full Name)

(Wife's Maiden Name)

This information obtained from
Mary Warden's Addy Bk.

WIFE'S MAIDEN NAME *Margaret Warden*

When Born _____ Where _____
 Christened _____ Where _____
 When Died _____ Where _____
 When Buried _____ Where _____
 Other Husb. (if any) _____
 Number (1) (2) etc. _____
 Her Father _____ Her Mother's Maiden Name _____

Date _____
 Compiler _____
 Address _____
 City _____ State _____

Male or Female	CHILDREN (Arrange in order of birth)	WHEN BORN			WHERE BORN		State or Country	WHEN DIED*			Married
		Day	Month	Year	Town or Place	County		Day	Month	Year	
M 1	<i>Thomas K.</i>	<i>23</i>	<i>Oct</i>	<i>1864</i>	<i>Guernsey Co.</i>		<i>OH</i>	<i>10</i>	<i>Oct</i>	<i>1920</i>	Date <i>31 Aug 1891</i> To <i>Ida Hutchinson</i>
M 2	<i>William Isaac</i>										Date <i>24 Feb 1897</i> To <i>Lizzie Ollie Warden</i>
	3										Date _____ To _____
	4										Date _____ To _____
	5										Date _____ To _____
	6										Date _____ To _____
	7										Date _____ To _____
	8										Date _____ To _____
	9										Date _____ To _____
	10										Date _____ To _____
	11										Date _____ To _____
	12										Date _____ To _____
	13										Date _____ To _____

Family Group Sheet, Form F2
 ©The Everton Publishers, 526 North Main Street, Logan, Utah
 *If burial date is known on children and not death date, write
 burial date, prefix (Bur). Use reverse side for additional info.

HUSBAND'S NAME 1 Nomas K. Addy **ADDY**
 When Born 23 Oct 1864 Where Guernsey Co., OH (Husband's Full Name)
 Christened _____ Where _____
WIFE'S MAIDEN NAME Ida Hutchinson **HUTCHINSON**
 When Died 10 Oct 1920 in railway accident (Wife's Maiden Name)
 When Buried _____ Where St. Jacobs Cem., Tusc. Co., OH
 When Married 31 Aug 1891 Where _____
 Other Wives (if any) _____
 Number (1) (2) etc. _____
 This information obtained from 1995 Thelma Mock
Mary Durben bk.
 His Father Hugh Addy His Mother's Maiden Name Margaret Warden

WIFE'S MAIDEN NAME Ida Hutchinson
 When Born 18 Sep 1869 Where Guernsey Co., OH
 Christened _____ Where _____
 When Died 19 Nov 1963 Where _____ Date 1995
 When Buried _____ Where St. Jacobs Cem., Tusc. Co., OH Compiler _____
 Other Husb. (if any) _____ Address _____
 Number (1) (2) etc. _____
 Her Father Alex Hutchinson Her Mother's Maiden Name Louisa Chambers City _____ State _____

Male or Female	CHILDREN (Arrange in order of birth)	WHEN BORN			WHERE BORN			WHEN DIED			Married
		Day	Month	Year	Town or Place	County	State or Country	Day	Month	Year	
F 1	Lillie	still living in Sep 1970									Date <u>3 Nov 1913</u> To <u>Harvey Little</u> 70 c
M 2	Clyde										Date _____ To <u>Nellie Peters</u> 13 c
F 3	Martha Ann "mattie mystle"			<u>20 Apr 1894</u>							Date <u>8 Aug 1917</u> To <u>Charles Rector</u> 9 c
F 4	Amanda										Date _____ To <u>Lawrence Wilkin</u> 70 c
M 5	Irvin										Date _____ To <u>Charlotte Booth</u> 1 c
F 6	Freda										Date _____ To <u>Wm. Shepherd</u> 6 c
M 7	William										Date _____ To <u>Mabel Willis</u> 4 c
M 8	Carl										Date _____ To <u>Lois Little</u> 2 c
9											Date _____ To _____
10											Date _____ To _____
11											Date _____ To _____
12											Date _____ To _____
13											Date _____ To _____

Family Group Sheet, Form 1-2
 © The Everton Publishers, 525 North Main Street, Logan, Utah
 * If burial date is known on children and not death date, write burial date, prefix (bur). * See reverse side for additional info.

HUSBAND'S NAME _____
 When Born 2 Apr 1893 Where Huernsey Co., OH
 Christened _____ Where _____
 When Died 21 Nov 1969 Where Jucanawas CO, OH
 When Buried _____ Where _____
 When Married 3 Nov 1913 Where _____
 Other Wives (if any) _____
 Number (1) (2) etc. _____
 His Father _____ His Mother's Maiden Name _____

LILLIE
 (Husband's Full Name)
ADDY
 (Wife's Maiden Name)
 This information obtained from
Mary Marben Addy Bk

WIFE'S MAIDEN NAME Lillie Addy
 When Born _____ Where _____
 Christened _____ Where _____
 When Died still living 1970 Where _____
 When Buried _____ Where _____
 Other Mash. (if any) _____
 Number (1) (2) etc. _____
 Her Father Thomas K. Addy Her Mother's Maiden Name Ida Hutchinson

Date 1995
 Compiler _____
 Address _____
 City _____ State _____

Male or Female	CHILDREN (Arrange in order of birth)	WHEN BORN			WHERE BORN		State or Country	WHEN DIED*			Married
		Day	Month	Year	Town or Place	County		Day	Month	Year	
	1										Date _____ To _____
	2										Date _____ To _____
	3										Date _____ To _____
	4										Date _____ To _____
	5										Date _____ To _____
	6										Date _____ To _____
	7										Date _____ To _____
	8										Date _____ To _____
	9										Date _____ To _____
	10										Date _____ To _____
	11										Date _____ To _____
	12										Date _____ To _____
	13										Date _____ To _____

no issue

Family Group Sheet, Form F7
 ©The Everton Publishers, 526 North Main Street, Logan, Utah
 *If burial date is known on children and not death date, write
 burial date, prefix (Bur). Use reverse side for additional info.

HUSBAND'S NAME Joseph Mary Where _____ (Husband's Full Name)
 When Born _____ Where _____
 Christened _____ Where _____
 When Died 1944 Where _____ (Wife's Maiden Name)
 When Buried _____ Where _____
 When Married _____ Where _____
 Other Wives (if any) _____
 Number (1) (2) etc. _____
 His Father Thomas K. Addy His Mother's Maiden Name Ida Hutchinson

This information obtained from
Mary Hurben's Addy Bk.

WIFE'S MAIDEN NAME Nellie Peters

When Born _____ Where _____
 Christened _____ Where _____
 When Died still living Sept. 1970 Where _____ Date _____
 When Buried _____ Where _____ Compiler _____
 Other Husb. (if any) _____ Address _____
 Number (1) (2) etc. _____
 Her Father _____ Her Mother's Maiden Name _____ City _____ State _____

Male or Female	CHILDREN (Arrange in order of birth)	WHEN BORN			WHERE BORN		State or Country	WHEN DIED*			Married
		Day	Month	Year	Town or Place	County		Day	Month	Year	
M	1 Marvin - lives Cosh, OH										Date _____ To _____
F	2 Evelyn - lives San Fran, CA										Date _____ To <u>Haver</u>
M	3 Robert - lives at Keene, OH										Date _____ To _____
M	4 Danell - lives at Newark, OH										Date _____ To _____
M	5 Lorin - lives at Zanesville, OH										Date _____ To _____
M	6 Edgar - lives at Newcomertown										Date _____ To _____
M	7 Milford - lives Rt. - Guernsey										Date _____ To _____
F	8 Marjorie - lives at NCT										Date _____ To <u>Moore</u>
M	9 Roberta - lives at W. Laf.										Date _____ To <u>Cutchall</u>
M	10 Harold - lived Rt. 3, NCT									<u>Deceased by 1970</u>	Date _____ To _____
	11										Date _____ To _____
	12										Date _____ To _____
	13										Date _____ To _____

Family Group Sheet, Form F7
 ©The Evening Publishers, 526 North Main Street, Logan, Utah
 *If burial date is known on children and not death date, write
 burial date, prefix (Bur). Use reverse side for additional info.

HUSBAND'S NAME Charles ^{Myrtle} Rector
 When Born 24 Mar 1881 Where _____
 Christened _____ Where _____
 When Died Mar 1943 Where _____
 When Buried _____ Where Hanover, Licking Co., OH
 When Married 8 Aug 1917 Where _____
 Other Wives (if any) _____
 Number (1) (2) etc. _____
 His Father _____ His Mother's Maiden Name _____

RECTOR
 (Husband's Full Name)

ADDY
 (Wife's Maiden Name)

This information obtained from
1995-Thelma Mock

WIFE'S MAIDEN NAME Martha Ann "Mattie Myrtle" Addy
 When Born 20 Apr 1894 Where _____
 Christened _____ Where _____
 When Died Jun 1948 Where _____
 When Buried _____ Where Hanover, Licking Co., OH
 Other Husb. (if any) _____
 Number (1) (2) etc. _____
 Her Father Thomas K. Addy Her Mother's Maiden Name Ida Hutchinson

Date 1995

Compiler _____

Address _____

City _____

State _____

Male or Female	CHILDREN (Arrange in order of birth)	WHEN BORN			WHERE BORN Town or Place	County	State or Country	WHEN DIED*			Married
		Day	Month	Year				Day	Month	Year	
F	1 Mary Elizabeth	10	May	1918							Date To Andrew M. Paton
M	2 Brice Irvin	3	Mar	1920							Date To Delphine Inez Smith
F	3 Lottie Alice	15	Oct	1921				1932			Date never married To Bus. @ Hanover, OH
F	4 Ruth Maude	27	Aug	1923				1973			Date never married To Lived @ Tucson, AZ
F	5 Thelma June	29	Jun	1925							Date To Robert Dale Mock
M	6 John Wallace	15	Jul	1928					1951		Date not married To Killed in Korea. Bus. @ Hanover
F	7 Lillie Mae	11	Oct	1930							Date To Wm. Edward Parish
F	8 Della Louise	25	Nov	1932							Date To Keith Broyles
F	9 Martha Ellen	8	Jun	1938							Date To Dale L. Rhodes
	10										Date To
	11										Date To
	12										Date To
	13										Date To

HUSBAND'S NAME

Andrew M. Paton

PATON

(Husband's Full Name)

When Born _____ Where _____

Christened _____ Where _____

When Died _____ Where _____

When Buried _____ Where _____

When Married _____ Where _____

Other Wives (if any)
Number (1) (2) etc. _____

His Father _____ His Mother's Maiden Name _____

RECTOR

(Wife's Maiden Name)

This information obtained from

1995 - Thelma Mock

WIFE'S MAIDEN NAME

Mary Elizabeth Rector

ca. When Born 10 May 1918 _____ Where _____

Christened Lived at Phoenix _____ Where _____

When Died _____ Where _____

When Buried _____ Where _____

Other Husb. (if any)
Number (1) (2) etc. _____

Her Father Charles Rector _____ Her Mother's Maiden Name "Mattie" Addy _____

Date 1995

Compiler _____

Address _____

City _____ State _____

Lives in
Phoenix,
AZ

Male or Female	CHILDREN (Arrange in order of birth)	WHEN BORN			WHERE BORN			WHEN DIED*			Married
		Day	Month	Year	Town or Place	County	State or Country	Day	Month	Year	
F	1 Nancy Lynn	23	Sep	1950							Date _____ To Fred Sparks ^{now div. 1995} _{70 ca}
	2										Date _____ To _____
	3										Date _____ To _____
	4										Date _____ To _____
	5										Date _____ To _____
	6										Date _____ To _____
	7										Date _____ To _____
	8										Date _____ To _____
	9										Date _____ To _____
	10										Date _____ To _____
	11										Date _____ To _____
	12										Date _____ To _____
	13										Date _____ To _____

HUSBAND'S NAME Brice Irvin Rector

RECTOR
(Husband's Full Name)

When Born 3 Mar. 1920 Where _____

Christened Lives at Phoenix, AZ Where _____

When Died _____ Where _____

When Buried _____ Where _____

When Married _____ Where _____

Other Wives (if any) Number (1) (2) etc. _____

His Father Charles Rector His Mother's Maiden Name "Mattie" Addy

WIFE'S MAIDEN NAME Delphine Inez Smith

When Born _____ Where _____

Christened _____ Where _____

When Died _____ Where _____

When Buried _____ Where _____

Other Husb. (if any) Number (1) (2) etc. _____

Her Father _____ Her Mother's Maiden Name _____

This information obtained from
1995 - Thelma Mock

Date 1995
Compiler _____
Address _____
City _____ State _____

Male or Female	CHILDREN (Arrange in order of birth)	WHEN BORN			WHERE BORN Town or Place	County	State or Country	WHEN DIED*			Married
		Day	Month	Year				Day	Month	Year	
<i>adopted M</i>	<u>1 Richard</u>	<u>14</u>	<u>Jun</u>	<u>1952</u>							Date To <u>"Iggy" - Mexico</u>
<u>2</u>											Date To _____
<u>3</u>											Date To _____
<u>4</u>											Date To _____
<u>5</u>											Date To _____
<u>6</u>											Date To _____
<u>7</u>											Date To _____
<u>8</u>	<u>Richard & Iggy have no children but</u>										Date To _____
<u>9</u>	<u>she had 2 dau. by a previous marriage.</u>										Date To _____
<u>10</u>											Date To _____
<u>11</u>											Date To _____
<u>12</u>											Date To _____
<u>13</u>											Date To _____

Family Group Sheet, Form F2
© The Everton Publishers, 520 North Main Street, Logan, Utah
* If burial date is known on children and not death date, write burial date, prefix (bur). Use reverse side for additional info.

HUSBAND'S NAME never married

When Born _____ Where _____

Christened _____ Where _____

When Died _____ Where _____

When Buried _____ Where _____

When Married _____ Where _____

Other Wives (if any)
Number (1) (2) etc. _____

His Father _____ His Mother's Maiden Name _____

(Husband's Full Name)

RECTOR

(Wife's Maiden Name)

This information obtained from

1995 - Jhelma Mock

WIFE'S MAIDEN NAME Lottie Alice Rector

ch. 3 When Born 15 Oct 1921 Where _____

Christened _____ Where _____

When Died 1932 Where _____

When Buried _____ Where _____

Other Husb. (if any)
Number (1) (2) etc. _____

Her Father Charles Rector Her Mother's Maiden Name "Mattie" Addy

Date 1995

Compiler _____

Address _____

City _____ State _____

Male or Female	CHILDREN (Arrange in order of birth)	WHEN BORN			WHERE BORN			State or Country	WHEN MARRIED*			Married
		Day	Month	Year	Town or Place	County	Day		Month	Year		
	1											Date _____ To _____
	2											Date _____ To _____
	3											Date _____ To _____
	4											Date _____ To _____
	5											Date _____ To _____
	6											Date _____ To _____
	7											Date _____ To _____
	8											Date _____ To _____
	9											Date _____ To _____
	10											Date _____ To _____
	11											Date _____ To _____
	12											Date _____ To _____
	13											Date _____ To _____

HUSBAND'S NAME never married

When Born _____ Where _____
 Christened _____ Where _____
 When Died _____ Where _____
 When Buried _____ Where _____
 When Married _____ Where _____
 Other Wives (if any) _____
 Number (1) (2) etc. _____
 His Father _____ His Mother's Maiden Name _____

(Husband's Full Name)

RECTOR

(Wife's Maiden Name)

This information obtained from

1995 - Thelma Mock

WIFE'S MAIDEN NAME Ruth Maude Rector

ca. 4.
 When Born 27 Aug 1923 Where _____
 Christened _____ Where _____
 When Died 1973 Where _____
 When Buried _____ Where Tucson, AZ
 Other Husb. (if any) _____
 Number (1) (2) etc. _____
 Her Father Charles Rector Her Mother's Maiden Name "Mattie" Addy

Date 1995

Compiler _____

Address _____

City _____ State _____

Male or Female	CHILDREN (Arrange in order of birth)	WHEN BORN			WHERE BORN			WHEN DIED*			Married
		Day	Month	Year	Town or Place	County	State or Country	Day	Month	Year	
	1										Date _____ To _____
	2										Date _____ To _____
	3										Date _____ To _____
	4										Date _____ To _____
	5										Date _____ To _____
	6										Date _____ To _____
	7										Date _____ To _____
	8										Date _____ To _____
	9										Date _____ To _____
	10										Date _____ To _____
	11										Date _____ To _____
	12										Date _____ To _____
	13										Date _____ To _____

Family Group Sheet, Form F-2
 *The F version Publishers, 524 North Main Street, Logan, Utah
 *If burial date is known on children and not death date, write burial date, prefix (bur). Use reverse side for additional info.

498-5057

HUSBAND'S NAME Robert Dale Mock

When Born 5 June 1930 Where Butler IN

(Husband's Full Name)

Christened Leve at 76557 Zion Rd. Where Newcomerstown, OH

(Wife's Maiden Name)

When Died _____ Where _____

When Buried _____ Where _____

When Married _____ Where _____

This information obtained from 1995 - Thelma Mock

Other Wives (if any) Number (1) (2) etc. _____

His Father _____ His Mother's Maiden Name _____

WIFE'S MAIDEN NAME Thelma June Rector

When Born 29 June 1925 Where _____

Christened Has no children. Where _____

When Died _____ Where _____

Date 1995

When Buried _____ Where _____

Compiler _____

Other Husb. (if any) Number (1) (2) etc. _____

Address _____

Her Father _____ Her Mother's Maiden Name _____

City _____ State _____

Bolisch by a former marriage.

Male or Female	CHILDREN (Arrange in order of birth)	WHEN BORN			WHERE BORN Town or Place	County	State or Country	WHEN DIED*			Married
		Day	Month	Year				Day	Month	Year	
F	1 Cynthia Kay										Date _____ To _____
F	2 Zvonda Lee										Date _____ To _____
	3										Date _____ To _____
	4										Date _____ To _____
	5										Date _____ To _____
	6										Date _____ To _____
	7										Date _____ To _____
	8										Date _____ To _____
	9										Date _____ To _____
	10										Date _____ To _____
	11										Date _____ To _____
	12										Date _____ To _____
	13										Date _____ To _____

Family Group Sheet, Form 1-2
 *The following information is known on children and not death date, write burial date, prefix (bur). Use reverse side for additional info.

HUSBAND'S NAME John Wallace Rector
 ch. b. When Born 15 Jul 1928 Where _____
 Christened _____ Where _____
 When Died 1951 Where Killed in Korea.
 When Buried _____ Where Hanover, Licking Co., OH
 When Married _____ Where _____
 Other Wives (if any) Number (1) (2) etc. _____
 His Father Charles Rector His Mother's Maiden Name "Mattie" Addy

RECTOR
 (Husband's Full Name)

 (Wife's Maiden Name)

This information obtained from
1995 - Thelma Mock

WIFE'S MAIDEN NAME not married

When Born _____ Where _____
 Christened _____ Where _____
 When Died _____ Where _____
 When Buried _____ Where _____
 Other Husb. (if any) Number (1) (2) etc. _____
 Her Father _____ Her Mother's Maiden Name _____

Date 1995
 Compiler _____
 Address _____
 City _____ State _____

Male or Female	CHILDREN (Arrange in order of birth)	WHEN BORN			WHERE BORN (Town or Place)	County	State or Country	WHEN DIED*			Married
		Day	Month	Year				Day	Month	Year	
	1										Date _____ To _____
	2										Date _____ To _____
	3										Date _____ To _____
	4										Date _____ To _____
	5										Date _____ To _____
	6										Date _____ To _____
	7										Date _____ To _____
	8										Date _____ To _____
	9										Date _____ To _____
	10										Date _____ To _____
	11										Date _____ To _____
	12										Date _____ To _____
	13										Date _____ To _____

Family Group Sheet, Form F2
 ©The Everton Publishers, 526 North Main Street, Logan, Utah
 *If burial date is known on children and not death date, write burial date, prefix (bur). Use reverse side for additional info.

HUSBAND'S NAME William Edward Parish

PARISH
(Husband's Full Name)

When Born _____ Where _____

Christened Member of Church of Christ Where _____

RECTOR
(Wife's Maiden Name)

When Died _____ Where _____

When Buried _____ Where _____

When Married _____ Where _____

Other Wives (if any) Number (1) (2) etc. _____

This information obtained from
1995 - Thelma Mock

His Father _____ His Mother's Maiden Name _____

WIFE'S MAIDEN NAME Lillie Mae Rector

When Born 11 Oct 1930 Where _____

Christened Member of Church of Christ Where _____

When Died _____ Where _____

When Buried _____ Where _____

Other Husb. (if any) Number (1) (2) etc. _____

Date 1995

Compiler _____

Address _____

City _____ State _____

Her Father Charles Rector Her Mother's Maiden Name "Mattie" Addy

Male or Female	CHILDREN (Arrange in order of birth)	WHEN BORN			WHERE BORN			State or Country	WHEN DIED*			Married
		Day	Month	Year	Town or Place	County	Day		Month	Year		
F	1 <u>Helbra Jean</u>											Date _____ To <u>Robert Roberson</u>
M	2 <u>William Edward</u>											Date _____ To <u>Judy</u>
M	3 <u>Walter Eugene</u>											Date _____ To <u>Harriet</u>
	4											Date _____ To _____
	5											Date _____ To _____
	6											Date _____ To _____
	7											Date _____ To _____
	8											Date _____ To _____
	9											Date _____ To _____
	10											Date _____ To _____
	11											Date _____ To _____
	12											Date _____ To _____
	13											Date _____ To _____

Live at
Tucson,
AZ

Family Group Sheet, Form F-2
©The Everton Publishers, 526 North Main Street, Logan, Utah
*If burial date is known on children and not death date, write burial date, prefix (Bur). Use reverse side for additional info.

HUSBAND'S NAME

Robert Koberson

ROBERSON

(Husband's Full Name)

When Born

Where

Christened

lawyer

Where

When Died

Where

When Buried

Where

When Married

Where

Other Wives (if any)
Number (1) (2) etc.

This information obtained from
1995- Thelma Mock

His Father

His Mother's Maiden Name

Luvie@
yuma,
AZ

WIFE'S MAIDEN NAME

Debra Jean Parish

When Born

Where

Christened

Where

When Died

Where

Date 1995

When Buried

Where

Compiler

Other Husb. (if any)
Number (1) (2) etc.

Address

Her Father

Wm. E. Parish

Her Mother's Maiden Name

Lillie Rector

City

State

Male or Female	CHILDREN (Arrange in order of birth)	WHEN BORN			WHERE BORN Town or Place	County	State or Country	WHEN DIED*			Married
		Day	Month	Year				Day	Month	Year	
F 1	Veronica (Gale?)										Date To
F 2	Valerie										Date To
3											Date To
4											Date To
5											Date To
6											Date To
7											Date To
8											Date To
9											Date To
10											Date To
11											Date To
12											Date To
13											Date To

HUSBAND'S NAME William Edward Parish

Prof. @
Abilene
Christian
College

When Born _____ Where _____
 Christened In Church of Christ Where _____
 When Died _____ Where _____
 When Buried _____ Where _____
 When Married _____ Where _____
 Other Wives (if any) _____
 Number (1) (2) etc. _____

(Husband's Full Name) _____
 (Wife's Maiden Name) _____
 This information obtained from _____

His Father William E. Parish His Mother's Maiden Name Lillie Mae Parish

WIFE'S MAIDEN NAME Judy

When Born _____ Where _____
 Christened teacher Where _____
 When Died _____ Where _____
 When Buried _____ Where _____
 Other Husb. (if any) _____
 Number (1) (2) etc. _____

Date _____
 Compiler _____
 Address _____
 City _____ State _____

Her Father _____ Her Mother's Maiden Name _____

Male or Female	CHILDREN (Arrange in order of birth)	WHEN BORN			WHERE BORN (Town or Place)	County	State or Country	WHEN DIED*			Married
		Day	Month	Year				Day	Month	Year	
M	1 Arizona										Date _____ To _____
F	2 Bristol Carol										Date _____ To _____
	3										Date _____ To _____
	4										Date _____ To _____
	5										Date _____ To _____
	6										Date _____ To _____
	7										Date _____ To _____
	8										Date _____ To _____
	9										Date _____ To _____
	10										Date _____ To _____
	11										Date _____ To _____
	12										Date _____ To _____
	13										Date _____ To _____

Family Group Sheet, Form F2
 ©The Everton Publishers, 526 North Main Street, Logan, Utah
 *If burial date is known on children and not death date, write burial date, prefix (Bur). Use reverse side for additional info.

HUSBAND'S NAME

Walter Eugene Parish

PARISH

(Husband's Full Name)

When Born

Where

Christened

Where

When Died

Where

When Buried

Where

When Married

Where

Other Wives (if any)
Number (1) (2) etc.

His Father

Wm. E. Parish

His Mother's Maiden Name

Lillie Rector

(Wife's Maiden Name)

This information obtained from

1995 - Thelma Mock

WIFE'S MAIDEN NAME

Harriet

When Born

Where

Christened

Where

When Died

Where

Date 1995

When Buried

Where

Compiler

Other Husb. (if any)
Number (1) (2) etc.

Address

Her Father

Her Mother's Maiden Name

City

State

Expecting
Jul-1995

Male or Female	CHILDREN (Arrange in order of birth)	WHEN BORN			WHERE BORN			State or Country	WHEN DIED*			Married
		Day	Month	Year	Town or Place	County	Day		Month	Year		
	1											Date To
	2											Date To
	3											Date To
	4											Date To
	5											Date To
	6											Date To
	7											Date To
	8											Date To
	9											Date To
	10											Date To
	11											Date To
	12											Date To
	13											Date To

Family Group Sheet, Form #2
© The Everton Publishers, 524 North Main Street, Logan, Utah
* If burial date is known on children and per death date, write
burial date, prefix (bur). Use reverse side for additional info.

HUSBAND'S NAME Keith Broyles
 When Born _____ Where _____
 Christened Was in the service for 20 yrs. Where _____
 When Died _____ Where _____
 When Buried _____ Where _____
 When Married _____ Where _____
 Other Wives (if any) Number (1) (2) etc. _____
 His Father _____ His Mother's Maiden Name _____

BROYLES
 (Husband's Name)
RECTOR
 (Wife's Maiden Name)

This information obtained from
1995 - Thelma Mock

*Live in
 Phoenix
 AZ*

WIFE'S MAIDEN NAME Della Louise Rector
 When Born 25 Nov 1932 Where _____
 Christened _____ Where _____
 When Died _____ Where _____
 When Buried _____ Where _____
 Other Husb. (if any) Number (1) (2) etc. _____
 Her Father Charles Rector Her Mother's Maiden Name "Mattie" Addy

Date 1995
 Compiler _____
 Address _____
 City _____ State _____

Male or Female	CHILDREN (Arrange in order of birth)	WHEN BORN			WHERE BORN			State or Country	WHEN DIED			Married
		Day	Month	Year	Town or Place	County	Day		Month	Year		
M	1 Michael											Date _____ To _____
F	2 Melinda Kay											Date _____ To _____
F	3 Melanie (Laj?)											Date _____ To _____
F	4 Martha Ellen											Date _____ To _____
F	5 Mary Ann											Date _____ To _____
M	6 Monte Lee											Date _____ To _____
F	7 Monica (Gale?)											Date _____ To _____
F	8 Michelle (Arlene?)											Date _____ To _____
F	9 Merrill Denise											Date _____ To _____
	10											Date _____ To _____
	11											Date _____ To _____
	12											Date _____ To _____
	13											Date _____ To _____

Family Group Sheet, Form F-2
 © The Everton Publishers, 526 North Main Street, Logan, Utah
 *If burial date is known on children and not death date, write burial date, prefix (Bur). Use reverse side for additional info.

HUSBAND'S NAME Dale L. Rhodes

RHODES
(Husband's Full Name)
RECTOR
(Wife's Maiden Name)

When Born _____ Where _____
Christened _____ Where _____
When Died _____ Where _____
When Buried _____ Where _____
When Married _____ Where _____

This information obtained from
1995 - Thelma Mock

Live at mercer CA.

Number of Wives (if any) _____
Number (1) (2) etc. _____
His Father _____ His Mother's Maiden Name _____

WIFE'S MAIDEN NAME Martha Ellen Rector

When Born 8 Jun 1938 Where _____
Christened _____ Where _____
When Died _____ Where _____
When Buried _____ Where _____

Date 1995
Compiler _____
Address _____
City _____ State _____

Other Husb. (if any) _____
Number (1) (2) etc. _____
Her Father Charles Rector Her Mother's Maiden Name "Mattie" Addy

Male or Female	CHILDREN (Arrange in order of birth)	WHEN BORN			WHERE BORN			WHEN DIED			Married
		Day	Month	Year	Town or Place	County	State or Country	Day	Month	Year	
F	1 Martha Ann										Date _____ To _____
M	2 James Dale										Date _____ To _____
M	3 John Charles										Date _____ To _____
F	4 Barbara Eunice										Date _____ To _____
	5										Date _____ To _____
	6										Date _____ To _____
	7										Date _____ To _____
	8										Date _____ To _____
	9										Date _____ To _____
	10										Date _____ To _____
	11										Date _____ To _____
	12										Date _____ To _____
	13										Date _____ To _____

Family Group Sheet, Form 1-2
©The Everton Publishers, 526 North Main Street, Logan, Utah
*If burial date is known on children and not death date, write burial date, prefix (bur). (See reverse side for additional info.)

HUSBAND'S NAME Allen Cook

COOK
(Husband's Full Name)

When Born _____ Where _____

Christened _____ Where _____

When Died _____ Where _____

When Buried _____ Where _____

When Married _____ Where _____

Other Wives (if any) _____
Number (1) (2) etc. _____

His Father _____ His Mother's Maiden Name _____

RHODES
(Wife's Maiden Name)

This information obtained from
1995- Thelma Mock

*Live @
Greenfield
CA*

WIFE'S MAIDEN NAME Martha Ann Rhodes

When Born _____ Where _____

Christened _____ Where _____

When Died _____ Where _____

When Buried _____ Where _____

Other Husb. (if any) #1
Number (1) (2) etc. _____

Her Father Dale L. Rhodes Her Mother's Maiden Name Martha Ellen Rector

Date 1995

Compiler _____

Address _____
City _____ State _____

Male or Female	CHILDREN (Arrange in order of birth)	WHEN BORN			WHERE BORN Town or Place	County	State or Country	WHEN DIED*			Married
		Day	Month	Year				Day	Month	Year	
M	1 Robert Dale										Date _____ To _____
F	2 Tara LeAnn										Date _____ To _____
F	3 Valerie Marie										Date _____ To _____
M	4 Thomas Dale										Date _____ To _____
	5										Date _____ To _____
	6										Date _____ To _____
	7										Date _____ To _____
	8										Date _____ To _____
	9										Date _____ To _____
	10										Date _____ To _____
	11										Date _____ To _____
	12										Date _____ To _____
	13										Date _____ To _____

*By 1st
husb. }
By 2nd
husb. }*

Family Group Sheet, Form 1-2
© The Everton Publishers, 526 North Main Street, Logan, Utah
* If burial date is known on children and not death date, write
burial date, prefix (bur). Use reverse side for additional info.

HUSBAND'S NAME James Dale Rhodes

RHODES
(Husband's Full Name)

When Born _____ Where _____

Christened Lives @ Sweetwater, TX Where TX

When Died _____ Where _____

When Buried _____ Where _____

When Married _____ Where _____

Other Wives (if any)
Number (1) (2) etc.

His Father Dale L. Rhodes His Mother's Maiden Name Martha E. Rector

This information obtained from
1995-Thelma Mock

WIFE'S MAIDEN NAME Is married but getting a div. (July 1995)

When Born _____ Where _____

Christened _____ Where _____

When Died _____ Where _____

When Buried _____ Where _____

Other Husb. (if any)
Number (1) (2) etc.

Her Father _____ Her Mother's Maiden Name _____

Date 1995
Compiler _____
Address _____
City _____ State _____

3 ch.

Male or Female	CHILDREN (Arrange in order of birth)	WHEN BORN			WHERE BORN Town or Place	County	State or Country	WHEN DIED*			Married
		Day	Month	Year				Day	Month	Year	
	1										Date _____ To _____
	2										Date _____ To _____
	3										Date _____ To _____
	4										Date _____ To _____
	5										Date _____ To _____
	6										Date _____ To _____
	7										Date _____ To _____
	8										Date _____ To _____
	9										Date _____ To _____
	10										Date _____ To _____
	11										Date _____ To _____
	12										Date _____ To _____
	13										Date _____ To _____

Family Group Sheet, Form #2
©The F. verton Publishers, 526 North Main Street, Logan, Utah
*If burial date is known on children and not death date, write
burial date, prefix (Bur). Use reverse side for additional info.

HUSBAND'S NAME John Charles Rhodes **RHODES**
 (Husband's Full Name)
 When Born _____ Where _____
 Christened Lives @ Merced, CA Where _____
 When Died _____ Where _____ (Wife's Maiden Name)
 When Buried _____ Where _____
 When Married _____ Where _____
 Other Wives (if any) _____
 Number (1) (2) etc. _____
 This information obtained from 1995 - Thelma Mock
 His Father Dale L. Rhodes His Mother's Maiden Name Martha Ellen Rector

WIFE'S MAIDEN NAME not married
 When Born _____ Where _____
 Christened _____ Where _____
 When Died _____ Where _____ Date 1995
 When Buried _____ Where _____ Compiler _____
 Other Husb. (if any) _____ Address _____
 Number (1) (2) etc. _____
 Her Father _____ Her Mother's Maiden Name _____ City _____ State _____

Male or Female	CHILDREN (Arrange in order of birth)	WHEN BORN			WHERE BORN Town or Place	County	State or Country	WHEN DIED*			Married
		Day	Month	Year				Day	Month	Year	
	1										Date _____ To _____
	2										Date _____ To _____
	3										Date _____ To _____
	4										Date _____ To _____
	5										Date _____ To _____
	6										Date _____ To _____
	7										Date _____ To _____
	8										Date _____ To _____
	9										Date _____ To _____
	10										Date _____ To _____
	11										Date _____ To _____
	12										Date _____ To _____
	13										Date _____ To _____

Family Group Sheet, Form #2
 ©The Everton Publishers, 526 North Main Street, Logan, Utah
 *If burial date is known on children and not death date, write
 burial date, prefix (bur). Use reverse side for additional info.

HUSBAND'S NAME Marvud : name

When Born _____ Where _____

Christened _____ Where _____

When Died _____ Where _____

When Buried _____ Where _____

When Married _____ Where _____

Other Wives (if any)
Number (1) (2) etc. _____

His Father _____ His Mother's Maiden Name _____

(Husband's Full Name)

RHODES

(Wife's Maiden Name)

This information obtained from
1995 - Thelma Mock

*Live @
Reno,
NV*

WIFE'S MAIDEN NAME Barbara Eunice Rhodes

When Born _____ Where _____

Christened _____ Where _____

When Died _____ Where _____

When Buried _____ Where _____

Other Husb. (if any)
Number (1) (2) etc. _____

Her Father Dale L. Rhodes Her Mother's Maiden Name Martha Ellen Rector

Date 1995

Compiler _____

Address _____

City _____

State _____

Male or Female	CHILDREN (Arrange in order of birth)	WHEN BORN			WHERE BORN			WHEN DIED*		Married
		Day	Month	Year	Town or Place	County	State or Country	Day	Month	
	1									Date _____ To _____
	2									Date _____ To _____
	3									Date _____ To _____
	4									Date _____ To _____
	5									Date _____ To _____
	6									Date _____ To _____
	7									Date _____ To _____
	8									Date _____ To _____
	9									Date _____ To _____
	10									Date _____ To _____
	11									Date _____ To _____
	12									Date _____ To _____
	13									Date _____ To _____

Family Group Sheet, Form F2
©The F vertim Publishers, 526 North Main Street, Logan, Utah
*If burial date is known on children and not death date, write
burial date, prefix (Bur). Use reverse side for additional info.

When Born _____ Where _____
 Christened _____ Where _____
 When Died still living Sep 1970 Where _____
 When Buried _____ Where _____
 When Married _____ Where _____
 Other Wives (if any) _____
 Number (1) (2) etc. _____
 His Father _____ His Mother's Maiden Name _____

W L KLIN
 (Husband's Full Name)

ADDY
 (Wife's Maiden Name)

This information obtained from
Mary Ruthven Addy Bk.
✓ 1995 - Thelma Mack

WIFE'S MAIDEN NAME Amanda Addy

When Born _____ Where _____
 Christened _____ Where _____
 When Died ca 1935 age 36 yrs. _____
 When Buried _____ Where _____
 Other Husb. (if any) _____
 Number (1) (2) etc. _____
 Her Father Thomas K. Addy Her Mother's Maiden Name Ida Hutchinson

Date 1995

Compiler _____

Address _____

City _____

State _____

Male or Female	CHILDREN (Arrange in order of birth)	WHEN BORN			WHERE BORN			WHEN DIED*			Married
		Day	Month	Year	Town or Place	County	State or Country	Day	Month	Year	
	1										Date _____ To _____
	2										Date _____ To _____
	3										Date _____ To _____
	4										Date _____ To _____
	5										Date _____ To _____
	6										Date _____ To _____
	7										Date _____ To _____
	8										Date _____ To _____
	9										Date _____ To _____
	10										Date _____ To _____
	11										Date _____ To _____
	12										Date _____ To _____
	13										Date _____ To _____

no. issue

Family Group Sheet, Form F7
 © The Everton Publishers, 526 North Main Street, Logan, Utah
 * If burial date is known on children and not death date, write
 burial date, prefix (Bur). Use reverse side for additional info.

When Born 18 Dec. 1898 Where Guernsey Co., OH
 Christened _____ Where _____
 When Died 22 Aug. 1964 Where Tuscarawas Co., OH
 When Buried _____ Where _____
 When Married 10 Nov 1920 Where _____
 Other Wives (if any) _____
 Number (1) (2) etc. _____
 His Father Thomas K. Addy His Mother's Maiden Name Ida Hutchinson

(Husband's Full Name)

(Wife's Maiden Name)

This information obtained from
Mary Wurber's Addy Bk.

WIFE'S MAIDEN NAME Charlotte Booth

When Born 1900 Where _____
 Christened _____ Where _____
 When Died ca. 1981 still living Sep 17 Where _____
 When Buried _____ Where _____
 Other Husb. (if any) _____
 Number (1) (2) etc. _____
 Her Father William Booth Her Mother's Maiden Name Ida Curtis

Date _____
 Compiler _____
 Address _____
 City _____ State _____

Male or Female	CHILDREN (Arrange in order of birth)	WHEN BORN			WHERE BORN		State or Country	WHEN DIED*			Married
		Day	Month	Year	Town or Place	County		Day	Month	Year	
M	1 Thomas Donald	8	Nov	1922				27	Nov	1974	Date To <u>Jane Best</u>
	2										Date To _____
	3										Date To _____
	4										Date To _____
	5										Date To _____
	6										Date To _____
	7										Date To _____
	8										Date To _____
	9										Date To _____
	10										Date To _____
	11										Date To _____
	12										Date To _____
	13										Date To _____

Lived at NCT.

1 Nov

Family Group Sheet, Form F2
 ©The Everton Publishers, 176 North Main Street, Logan, Utah
 * If burial date is known, children and not death date, write
 burial date, prefix (Bur). Use reverse side for additional info.

HUSBAND'S NAME Thomas "Hank" Donald Addy
 When Born 8 Feb 1922 Where _____ (Husband's Full Name)
 Christened _____ Where _____
 When Died 27 Nov 1974 Where _____ (Wife's Maiden Name)
 When Buried _____ Where _____
 When Married _____ Where _____
 Other Wives (if any) _____
 Number (1) (2) etc. _____
 His Father Irvin Addy His Mother's Maiden Name Charlotte Booth

This information obtained from
4-1996 Jane Addy

WIFE'S MAIDEN NAME Jane Best
 When Born 27 Jan 1924 Where _____
 Christened _____ Where _____
 When Died _____ Where _____ Date 1996
 When Buried _____ Where _____ Compiler _____
 Other Husb. (if any) _____ Address _____
 Number (1) (2) etc. _____
 Her Father _____ Her Mother's Maiden Name _____ City _____ State _____

Male or Female	CHILDREN (Arrange in order of birth)	WHEN BORN			WHERE BORN			WHEN DIED*		Married
		Day	Month	Year	Town or Place	County	State or Country	Day	Month	
F 1	Jill	27	Jan	1950						Date To <u>Thomas Little</u>
M 2	Thomas Grant	8	Feb	1953						Date To <u>Kelly Hall</u>
3										Date To _____
4										Date To _____
5										Date To _____
6										Date To _____
7										Date To _____
8										Date To _____
9	Note: Jill was born on her mother's birthday									Date To _____
10	+ Tom was born on his dad's birthday.									Date To _____
11										Date To _____
12										Date To _____
13										Date To _____

Family Group Sheet, Form 1-2
 The Fawcett Publishers, 526 North Main Street, Logan, Utah
 *If burial date is known on children and not death date, write burial date, pre-tax (bur). Use reverse side for additional info.

HUSBAND'S NAME Thomas Little
 When Born 24 Jul 1950 Where _____ (Husband's Full Name)
 Christened an attorney Where _____
 When Died _____ Where _____ (Wife's Maiden Name)
 When Buried _____ Where _____
 When Married _____ Where _____
 Other Wives (if any) Number (1) (2) etc. _____
 This information obtained from 4-1996 Jane Addy
 His Father Eugene Little His Mother's Maiden Name Betty Marlatt

WIFE'S MAIDEN NAME Jill Addy
 When Born 27 Jan 1950 Where _____
 Christened _____ Where _____
 When Died _____ Where _____ Date 1996
 When Buried _____ Where _____ Compiler _____
 Other Husb. (if any) Number (1) (2) etc. _____ Address _____
 Her Father Thomas "Hank" Addy Her Mother's Maiden Name Jane Best City _____ State _____

Male or Female	CHILDREN (Arrange in order of birth)	WHEN BORN			WHERE BORN			WHEN DIED*			Married
		Day	Month	Year	Town or Place	County	State or Country	Day	Month	Year	
F 1	Erin	8	Jul	1977							Date _____ To _____
F 2	Rebecca "Becky"	1	Oct	1981							Date _____ To _____
M 3	Kyle	16	Sep	1990							Date _____ To _____
4											Date _____ To _____
5											Date _____ To _____
6											Date _____ To _____
7											Date _____ To _____
8											Date _____ To _____
9											Date _____ To _____
10											Date _____ To _____
11											Date _____ To _____
12											Date _____ To _____
13											Date _____ To _____

Smith Group Sheet, Form 12
 The Everton Publishers, 526 North Main Street, Logan, Utah
 If burial date is known on children and not death date, write
 burial date, prefix (bur). Use reverse side for additional info.

Sports

May 21, 1997

Jilladdy Little's
daughter!



Erin Little

Local resident 2nd in nation

RAY BOOTH
NEWCOMERSTOWN NEWS

Newcomerstown has become home for another nationally ranked equestrian, as Erin Little, daughter of Tom and Jill Little of Newcomerstown, earned the number two ranking in the country following the national equestrian competition held

not being sure what kind of horse you've got."

Despite it being her first year of competition, Little played a key role in Miami University's sixth place finish in the national competition. She also placed second in the zone competition prior to the nationals, earned four first place trophies, one third place, and was fifth in the Holi-

Over

HUSBAND'S NAME Thomas Grant Addy
 When Born 8 Feb 1953 Where _____ (Husband's Full Name)
 Christened Operates funeral home in Newcomerstown Where _____ (Wife's Maiden Name)
 When Died _____ Where _____
 When Buried _____ Where _____
 When Married _____ Where _____
 Other Wives (if any) Number (1) (2) etc. _____
 This information obtained from 4-1996 Jane Addy
 His Father Thomas "Hank" Addy His Mother's Maiden Name Jane Best

WIFE'S MAIDEN NAME Kelly Hall
 When Born 17 Jul ca 1961 Where _____
 Christened _____ Where _____
 When Died _____ Where _____
 When Buried _____ Where _____
 Other Husb. (if any) Number (1) (2) etc. _____
 Date 1996
 Compiler _____
 Address _____
 Her Father Robert Hall Her Mother's Maiden Name Carla Crater City _____ State _____

Male or Female	CHILDREN (Arrange in order of birth)	WHEN BORN			WHERE BORN			WHEN DIED*			Married
		Day	Month	Year	Town or Place	County	State or Country	Day	Month	Year	
F 1	Kaitlain	24	Dec	1989							Date _____ To _____
M 2	Chase	3	Jan	1991							Date _____ To _____
3											Date _____ To _____
4											Date _____ To _____
5											Date _____ To _____
6											Date _____ To _____
7											Date _____ To _____
8											Date _____ To _____
9											Date _____ To _____
10											Date _____ To _____
11											Date _____ To _____
12											Date _____ To _____
3											Date _____ To _____

Family Group Sheets, Form 1-2
 The Federation Publishers, 526 North Main Street, Logan, Utah
 If burial date is known on children and not death date, write
 burial date, prefix (bur). Use reverse side for additional info.

Chase Addy

Dec. 1, 1999



Yellow Jackets Soccer Team

The Yellow Jackets soccer team members who played this past season were (front row, left to right): Jansen Lenzo, Kirstin Ritchie, Drew Markley, T.J. Wright and Cole Miller. Middle row: Dana Markley, Tyler Nay, Amber Gibson, J.P. Snyder, Chase Addy, Ryan Hannahs and Corinne Quillin. Coaches were Joy Snyder, Jorge Morett and Joe Wright.

When Born _____ Where _____
 Christened _____ Where _____
 When Died still living 1970 Where _____
 When Buried _____ Where _____
 When Married _____ Where _____
 Other Wives (if any) _____
 Number (1) (2) etc. _____
 His Father _____ His Mother's Maiden Name _____

SHEPHERD
 (Husband's Full Name)
ADDY
 (Wife's Maiden Name)

This information obtained from
Mary Murben's Addy Bk.
✓ 1995 - Velma Mock

WIFE'S MAIDEN NAME Freda Addy
 When Born _____ Where _____
 Christened _____ Where died after 1970.
 When Died still living 1970 Where in Newcomerstown Date 1995
 When Buried _____ Where _____ Compiler _____
 Other Husb. (if any) _____ Address _____
 Number (1) (2) etc. _____
 Her Father Thomas K. Addy Her Mother's Maiden Name John Hutchinson City _____ State _____

Male or Female	CHILDREN (Arrange in order of birth)	Lives	WHEN BORN			WHERE BORN Town or Place	State or Country	WHEN DIED			Married
			Day	Month	Year			Day	Month	Year	
M	1	Carl				N.C.T.					Date _____ To _____
M	2	Dallas				Pittsfield, Mass.					Date _____ To _____
F	3	Arlene				Rt. 3, NCT					Date _____ To <u>Arthur Jones</u>
F	4	Velma				NCT					Date _____ To <u>Clements</u>
✓	5										Date <u>by Dec. 1970</u> To _____
✓	6										Date <u>11 11 81</u> To _____
	7										Date _____ To _____
	8										Date _____ To _____
	9										Date _____ To _____
	10										Date _____ To _____
	11										Date _____ To _____
	12										Date _____ To _____
	13										Date _____ To _____

divorced
 6 children

Family Group Sheet, Form F2
 © 1978 E. S. K. Publishers, 526 North Main Street, Logan, Utah
 If burial date is known on children and not death date, write
 burial date, prefix (Bur). Use reverse side for additional info.

When Born _____ Where _____
 Christened Foreman at Hellers _____
 When Died 1944 in hunting accident _____
 When Buried _____ Where Shot by a Silverthorn _____
 When Married _____ Where _____
 Other Wives (if any) _____
 Number (1) (2) etc. _____
 His Father Thomas R. Addy His Mother's Maiden Name Jola Hutchinson

ADDY
 (Husband's Full Name)
WILLIS
 (Wife's Maiden Name)
 This information obtained from
Mary Durbin's Addy Bk.
1995 - Thelma Mock

WIFE'S MAIDEN NAME Mabel Willis

When Born _____ Where _____
 Christened _____ Where _____
 When Died ca 1958 _____ Date 1995
 When Buried _____ Where _____ Compiler _____
 Other Husb. (if any) _____ Address _____
 Number (1) (2) etc. _____ City _____ State _____
 Her Father _____ Her Mother's Maiden Name _____

Male or Female	CHILDREN (Arrange in order of birth)	WHEN BORN			WHERE BORN Town or Place	County	State or Country	WHEN DIED*			Married
		Day	Month	Year				Day	Month	Year	
F 1	Bonnie - <u>Burlington, VT.</u>										Date _____ To <u>Mauro</u>
F 2	June - <u>Waite Park, MINN.</u>										Date _____ To <u>Thelma</u>
F 3	Jane - <u>Posen, IL</u>										Date _____ To <u>Mayer</u>
M 4	William Jr. - <u>Hamulka, PA</u>										Date _____ To _____
	5										Date _____ To _____
	6										Date _____ To _____
	7										Date _____ To _____
	8										Date _____ To _____
	9										Date _____ To _____
	10										Date _____ To _____
	11										Date _____ To _____
	12										Date _____ To _____
	13										Date _____ To _____

4 ch.

Family Group Sheet, Form F2
 ©The Everton Publishers, 326 North Main Street, Logan, Utah
 *If burial date is known on children and not death date, write
 burial date, prefix (Bur). Use reverse side for additional info.

HUSBAND'S NAME ADDY (Husband's Full Name)
 When Born _____ Where _____
 Christened _____ Where _____
 When Died ca 1937 998 8 yrs. - died of TB LITTLE (Wife's Maiden Name)
 When Buried _____ Where _____
 When Married _____ Where _____
 Other Wives (if any) _____
 Number (1) (2) etc. _____
 This information obtained from Mary Newton's Addy Bk.
✓ 1995 - Thelma Mock
 His Father Thomas K. Addy His Mother's Maiden Name Ida Hutchinson

WIFE'S MAIDEN NAME Lois Little - lives in Denver, CO - Thelma said she lives in Abilene.

When Born _____ Where _____
 Christened _____ Where _____
 When Died _____ Where _____ Date 1995
 When Buried _____ Where _____ Compiler _____
 Other Husb. (if any) _____ Address _____
 Number (1) (2) etc. _____ City _____ State _____
 Her Father _____ Her Mother's Maiden Name _____

of ch.

Male or Female	CHILDREN (Arrange in order of birth)	WHEN BORN			WHERE BORN		State or Country		WHEN DIED*			Married
		Day	Month	Year	Town or Place	Country	Day	Month	Year			
M	1 <u>Eugenes - Colorado Springs</u>											Date _____ To _____
M	2 <u>Wayne - Colorado Springs</u>											Date _____ To _____
	3											Date _____ To _____
	4											Date _____ To _____
	5											Date _____ To _____
	6											Date _____ To _____
	7											Date _____ To _____
	8											Date _____ To _____
	9											Date _____ To _____
	10											Date _____ To _____
	11											Date _____ To _____
	12											Date _____ To _____
	13											Date _____ To _____

Family Group Sheet, Form F-7
 Family Group Sheets, 526 North Main Street, Logan, Utah
 Family Group Sheets, 526 North Main Street, Logan, Utah
 * If burial date is known on children and not death date, write
 burial date, prefix (Bur). Use reverse side for additional info.

They didn't live together very long.

When Born _____ Where _____ (Husband's Full Name)
 Christened _____ Where _____
 When Died _____ Where _____ (Wife's Maiden Name)
 When Buried _____ Where _____
 When Married 24 Feb 1897 Where _____ This information obtained from Mary Hurkens Addy Bk.

Other Wives (if any) Number (1) (2) etc. _____
 His Father Hugh Addy His Mother's Maiden Name Margaret Warden

WIFE'S MAIDEN NAME Lizzie Ollie Warden

When Born _____ Where _____
 Christened _____ Where _____
 When Died _____ Where _____ Date _____
 When Buried _____ Where _____ Compiler _____
 Other Husb. (if any) Number (1) (2) etc. _____ Address _____
 Her Father _____ Her Mother's Maiden Name _____ City _____ State _____

Male or Female	CHILDREN (Arrange in order of birth)	WHEN BORN			WHERE BORN		State or Country	WHEN DIED			Married
		Day	Month	Year	Town or Place	County		Day	Month	Year	
	1										Date _____ To _____
	2										Date _____ To _____
	3										Date _____ To _____
	4										Date _____ To _____
	5										Date _____ To _____
	6										Date _____ To _____
	7										Date _____ To _____
	8										Date _____ To _____
	9										Date _____ To _____
	10										Date _____ To _____
	11										Date _____ To _____
	12										Date _____ To _____
	13										Date _____ To _____

no issue

Family Group Sheet, Form F7
 ©The Everton Publishers, 526 North Main Street, Logan, Utah
 *If burial date is known on children and on death date, write burial date, prefix (Bur). Use reverse side for additional info.

From Ronnie Horn, Winterset, Ia.

Family of Thomas K. Addy son of Hugh Addy &
Margaret Warden

6. Thomas K. Addy - b Oct 23, 1864 Surrency Co. Ohio
d Oct 10, 1970 in railway accident
married Aug 31, 1891 to

Lola Hutchinson - b Sept 18, 1869 Surrency Co Ohio
da. of Alex Louise Chambers
d Nov 19, 1963

Both are buried in St. Jacobs Cemetery in
Tuscarawa Co., Ohio. Had 8 children.

1. Lillie Addy. (still alive Sept. 1970)
married Nov 3, 1913 to

Harvey Little - b Apr 2, 1883 Surrency Co Ohio
d Nov 21, 1969 Tuscarawas Co. Ohio

They did not have any children

2. Clyde Addy - d 1944

married

Hellie Peters - (still alive Sept. 1970)
had 13 children

4. Marvin Addy

Lives Coshocton, Ohio

6. Evelyn Addy

married

Haver

Live in San Francisco Calif

c. Robert Addy

Lives in Keene, Ohio

d. ^{Darrell} Wanel Addy

Lives in Newark Ohio

e. Lorin Addy

Lives in Zanesville Ohio

f. Edgar Addy

Lives Newcomerstown Ohio

g. Milford Addy - m. Mary Little

5 ch.

Lives G. D.; Quensey, Ohio

See added page →

Mark Edward Addy
b. 1957

Mar. Kathy Glene
b. 7 Mar 1955
Dau. of Clifford Raymond
Durken + Bertha Irene
Bennett
Triplets

h. Marjorie Addy

married

ERNEST Moore

Lives Newcomerstown Ohio

i. Roberta Addy

married

Cutshall

Lives West Lafayette Ohio

j. Harold Addy - deceased

Lived G D #3, Newcomerstown Ohio

Mathie Myrtle

3. Martha Ann Addy - b Apr 20, 1894

bur. Hanover

d 1948

June

married Aug 8, 1917 to

Charles Pector - d 1943
Clyde b. Mar. 24, 1881
Mar.

had 9 children

Billy Joe - 2 lbs. 3 1/2 oz
Iryan Keith - 2 lbs 10 oz } b. 24 Nov
Brett Edward - 3 lbs. 2 oz } 1979

Milford Addy

Jeff

July 10, 1996



Milford Addy

Area man ends 31-year-career at Simonds

NEWCOMERSTOWN — Milford Addy retired from Simonds Industries Inc. in Newcomerstown on July 5 with over 31 years of service.

Addy worked in many departments at Simonds over the years but the last several years have been spent in Dept. 18 (round files).

Addy and his wife, Mary, live in Guernsey and have five grown children and 11 grandchildren.

He plans to spend his retirement building a garage at his home, traveling, fishing and spending more time with his family.

Employees at Simonds' sent along wishes for a long and happy retirement.

Dec. 26, 1995
Mary Addy told me:
Had 5 ch. - Milford + Mary
1. Jeff -
2. Teresa - ^{age 40} lives at Cosh. - 1 ch.
3. Sharon - lives next to m+m. 4 ch. ages 9, 10, 2 + 3.
4. Mark - lives in S.C. triplets boys
5. m. Janice - mar. Chas. Larrick - div. mar. 2nd John Edward Elliott

Milford + Mary have been mar. 42 years.

Milford Addy

The Times-Reporter		
Wednesday, Nov. 8, 1995		
NEW PHILADELPHIA, O.		A-3
OXFORD		
Trustee (1 to be elected)		
Milford I. Addy.....		516
Terry L. Jurin.....		381
Judith M. Sandstead.....		286
Clerk		
Gary R. Chaney.....		527
Kevin Dale Gardner.....		180
Harold G. Wallerer.....		500
PERRY		
Trustee (1 to be elected)		
Richard V. Gardner.....		77
Samuel E. Riddle.....		69
Clerk		
Margaret L. Kenney.....		72
Ruth J. Sanders.....		74

Milford Addy's
grandsons

THE NEWCOMERSTOWN NEWS
140 W. Main St., Newcomerstown, OH

Sept. 6, 1995

Page 2

Memory Lane

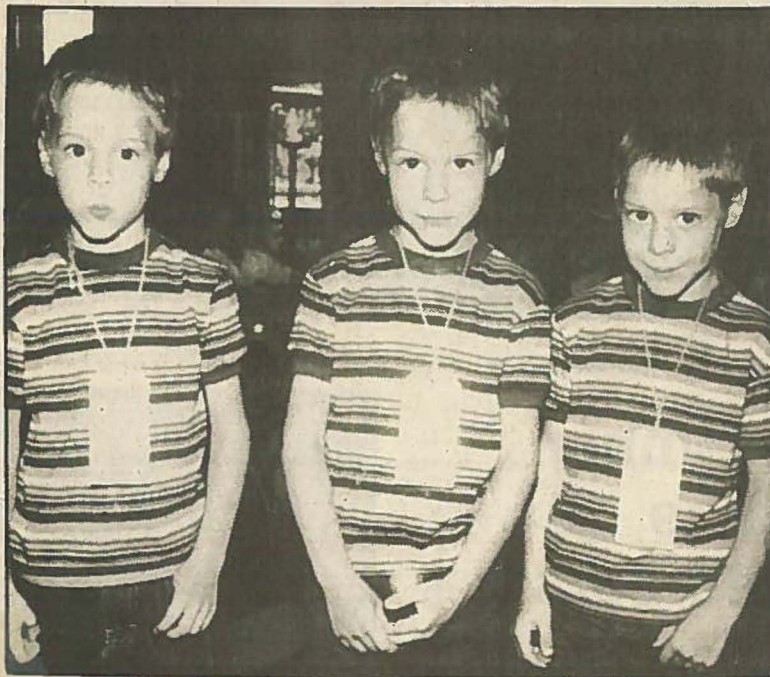

TEN YEARS AGO — Billy, Brian and Brett Addy, triplet sons of Mr. and Mrs. Mark Addy of Newcomerstown, were given name tags by their kindergarten teacher, Debra Prysi to help identify the boys.

Milford Addy's
granddaughter

Mar. 21, 2000

THE DAILY JEFFERSONIAN

HAPPY BIRTHDAY



Carli Renae Addy

Carli Renae Addy, 2 on March 21, 2000, is the daughter of Sue Addy and Jeff Addy, both of Cambridge. She has a brother, Ethan Andrew, four months. Grandparents are Ed and Becky Linn, Old Washington, Milford and Mary Addy, Guernsey. Great-grandmother is Gladys Little, Newcomerstown.

Mary Little Addy

Ira C. Little

Ira C. Little, 85, of 711 S. River St., Newcomerstown, died Sunday, Dec. 3, 1995, at 10 a.m. in his home.

Born Sept. 12, 1910, in Wheeling Township, Guernsey County, he was a son of the late Albert and Christina E. Miller Little. He was a member of Who So Ever Will Ministries. He was a retired farmer and carpenter.

Surviving are his wife, Gladys Berger Little, whom he married Dec. 23, 1933; two daughters, Mrs. Milford (Mary) Addy of Guernsey and Mrs. Harlan (Dixie) Weygandt of Blackburg, S.C.; two sons and a daughter-in-law, Ronald and Sally Little and Kevin Little, all of Newcomerstown; another daughter-in-law, Patsy Little of Newcomerstown; two brothers, Lewis Little of Newcomerstown and Wilbur Little of Lake Worth, Fla.; one sister, Anna Mae Sarchet of West Lafayette; 14 grandchildren; and 28 great-grandchildren. He was preceded in death by two sons, one grandchild, three brothers and one sister.

Funeral services will be held in Addy Funeral Home at Newcomerstown on Wednesday, Dec. 6, 1995, at 11 a.m. with Jerry Hanshaw officiating. Calling hours are Tuesday from 6 to 9 p.m. in Addy Funeral Home. Burial will be in Peoples Cemetery at Newcomerstown.

Memorial gifts may be made to Hospice of Tuscarawas County.

Melford Addy

Nov. 4, 1999

Trustees, clerks etc

Trustees and clerks for townships in Tuscarawas County were among the races decided in Tuesday's general election. A list of unofficial results, with winners in bold, is as follows:

AUBURN

Trustee - **Ralph E. Sundheimer, 95.**
Clerk - **Allen Youngen, 99.**

BUCKS

Trustee - **Eugene B. Stein, 213.**
Clerk - **George N. Regula, 197.**

CLAY

Trustee - **Thomas C. Morrison, 99;** Wesley E. Rank, 40.
Clerk - **Sharon D. Miller, 127.**

DOVER

Trustee - **John Miceli, 556.**
Clerk - **Andrew A. Yosick III, 486.**

FAIRFIELD

Trustee - **William H. Beans, 137;** Gary McKain, 74; Brad Waldenmyer, 111.
Clerk - **Jennifer L. Brown, 194;** John Carl Robb, 130.

FRANKLIN

Trustee - **Douglas Hensel, 519.**
Clerk - **Pete Angelo, 347;** Michael A. Fondriest, 219.

GOSHEN

Trustee - **Jack F. Fantin, 564.**
Clerk - **John W. Hurst, 516.**

JEFFERSON

Trustee - **Kenneth A. Miskimen, 209;** Bill Young, 66.

Clerk - **Janice 248.**

LAWRENCE

Trustee - **William son, 372;** Daniel 338; Fred Pedersen
Clerk - **Charles Berger, 1,229.**

MILWAUKEE

Trustee - **1 Riggs, 1,430.**
Clerk - **Merry 1,483.**

OXFORD

Trustee - **MI 541;** Larry Allen
Trustee (une - **Ray Cramlet, 501;** Malterer; 501; Schwab, 142.
Clerk - **Gar 603;** Heather M

a. ^{Elizabeth} Mary Gector
married
Patton

moved out
West for
health

b. Helma Gector married R.D. Mock

c. Della Gector

d. Martha Gector

e. Ellen Gector

f. Ruth Gector

g. Lillie Mae Gector

h. John Gector

i. Brice Gector

j. Lottie Gector - deceased

4. Amanda Addy - d about 1935

married

Lawrence Wilkin - still alive Sept. 1970

no children

5. Irvin Addy - b Dec 18, 1898 Suersey Co Ohio

d Aug 22, 1964 Tuscarawas Co Ohio

married Nov 10, 1920 to

Charlotte Booth - still alive Sept., 1970

have 1 son

9. Thomas Donald Addy

married (forgot wife's name)

Lives in Newcomerstown Ohio and

owns a Funeral Home there. Has 1 daughter

(1) Jill Addy -

+ 1 son

(2) Thomas Addy -

6. Freda Addy

married

William Shepherd

Had 6 children all divorced. Both
still living Sept 1970

a. Carl Shepherd

Lives Newcomerstown Ohio

b. Dallas Shepherd

Lives Pittsfield Mass.

c. Arlene Shepherd

married

ARTHUR Jones

Ch. 1. Natalie Jones

Lives R. N. #3 Newcomerstown Ohio

d. Velma Shepherd

married

Clements

Lives Newcomerstown Ohio

e. deceased (no name or sex)

f. deceased (no name or sex)

7. William Addy - d 1944 hunting accident

married

Mabel Willis - d about 1958

Had 4 children

a. Bonnie Addy

married

Mauro

Lives Butler, N. J.

b- June Addy

married

Theleen

Lives Waite Park, Minn

close to St. Paul
(lots of lakes)

c. Jane Addy

married

Mayer

Lives Rosens, Ill.

d. William Addy jr. (b. ca 1938)

Lives Honolulu Hawaii
Worked for airlines.

8- Carl Addy - d about 1937

married

Tois Little

Had 2 sons - she lives in Denver Colo

a- Eugene Addy

Lives near Colorado Springs Colo.

b- Wayne Addy

Lives near Colorado Springs Colo.

Son of Hugh & Margaret Warden Addy

J. William Isaac Addy

married Feb. 24, 1897 to

Sybil Ollie Warden

They did not have any children
and didn't live together very
long.

Believe this is
Robert Hamilton son of
Hugh Addy 1821-1909
m. 1851
Margaret Warden
1832-1898
yes.

1885 Census Webster Twp. Madison Co Iowa

R. H. Addy - age 30 - b Ohio parents Native

Mary E. Addy - age 15 - b Ohio

Marilda Addy - age 5 - b Ohio

Jennett M. Addy - age 3 - b Ohio

Margaret M. Addy - age 4 - b Ohio

Leah L. Addy - age - b Ohio

From Ronnie Horn
R.R. 1 Winterset, Ia.

Oct. 6, 1970

Addy

Addy - original home Yorkshire England
name traced far back in English,
Scottish, & Irish history.

There is an Addy Street in Sheffield
England.

Addyston, Ohio is where Mathew Addy
purchased land from William Henry
Harrison to build a foundry. Mathew
built a Presbyterian Church in memory
of his son killed in WW I.

(Hugh Addy of Richmond Va corresponds
with one of Mathew's grandsons)

Wesley Addy of stage, screen, and T.V. married
Clete Holm, both went to Europe by
command of the State Dept. for cultural
exchange. They were married in 1966.

His mother's forebearers started Oberlin
College in Ohio.

This information was given to me by Hugh
Addy of 9133 G Derbyshire Rd., Richmond
Va 23229. He teaches school there. This
was about 3 years ago. He also said that
he had seen signatures of our ancestors
in Wilmington Delaware. Also he did
correspond with the Addy in London
England who did the history over there.

2
1
After his death ^{"I"} he corresponded with his wife. Their daughter Kathryn wrote several books. At the time I corresponded with him, he had been planning to have a book published on the Addy's. But I've never heard anything more about it.

From Mrs. Ronnie Horn Winterset Ia
R.R. 1. 50273

I Marion Addy - b Sept 8, 1827 Knox Twp Linn Co Ia
d Nov 15, 1887 Madison Co. Iowa
bur. North McDonald Cemetery Madison
Co. Iowa

married Mar. 29, 1845

Hannah Davis - b Dec 20, 1826 Knox Twp Linn Co Ia
Co Ohio

d Nov 13, 1898 Madison Co Iowa
bur. North McDonald Cemetery
Madison Co. Iowa

According to Madison Co. Iowa History
Marion came here around 1882 where he
bought farm land in Jefferson Twp of Madison
Co. Iowa. They had 11 children.

1. Anderson Addy 1

2. Preston Addy 4

3. Matilda Addy 2

my great
grandfather 4. Alexander⁵ Addy m. Mary Frances Sawell

5. Finley Carson⁶ Addy m. Hattie Kay McCleary

6. Eliza Ellen⁷ Addy - never married
b. Mar 22, 1859. d. Mar 15, 1951

7. John Edgar⁸ Addy - m. - Eliza E. (Lida) McDonald

8. Hugh Clark⁹ Addy - m. Sarah Eliza Schutz

9. Marion Edmund¹⁰ Addy - m. Harriett Cox

10. William Hanson³ Addy - nobody^{here} knows what^{happened} to him^{over}

11. Joseph Brymer¹¹ Addy - died at the age of

found this on few information
nothing in Ia. to get

two years

Came to Iowa around 1882. Got farm land in Jeff Twp., Madison Co., IA.

When Born 8 Sep 1827 Where Knot Twp., Guernsey Co., OH
 Christened _____ Where _____
 When Died 15 Nov 1887 Where Madison Co., IA
 When Buried _____ Where North Mc Donald Cem., Madison Co., IA
 When Married 29 Mar 1845 Where _____
 Other Wives (if any) Number (1) (2) etc. _____
 His Father _____ His Mother's Maiden Name _____

(Husband's Full Name)

(Wife's Maiden Name)

This information obtained from Mary Wurben's addy Bk.

WIFE'S MAIDEN NAME Hannah Davis

When Born 20 Dec 1826 Where Knot Twp., Guernsey Co., OH
 Christened _____ Where _____
 When Died 15 Nov 1898 Where Madison Co., IA Date _____
 When Buried _____ Where North Mc Donald Cem., Madison Co., IA Compiler _____
 Other Husb. (if any) Number (1) (2) etc. _____ Address _____
 Her Father _____ Her Mother's Maiden Name _____ City _____ State _____

Male or Female	CHILDREN (Arrange in order of birth)	WHEN BORN			WHERE BORN Town or Place	County	State or Country	WHEN DIED*			Married
		Day	Month	Year				Day	Month	Year	
	1 Anderson										Date _____ To _____
	2 Matilda										Date _____ To _____
	3 William Harrison										Date _____ To _____
	4 Preston										Date _____ To _____
	5 Alexander										Date _____ To <u>Mary Frances Howell</u>
	6 Finley Carson										Date _____ To <u>Hattie Ray Mc Cleary</u>
	7 Eliza Ellen			<u>22 Mar 1859</u>					<u>15 Mar 1951</u>		Date _____ To <u>never mar.</u>
	8 John Edgar										Date _____ To <u>Eliza E. McDonald</u>
	9 Hugh Clark										Date _____ To <u>Sarah Eliza Schütz</u>
	10 Marion Edmund										Date _____ To <u>Harriett Cof</u>
	11 Joseph Brymer								<u>died at age 2 yrs</u>		Date _____ To _____
	12										Date _____ To _____
	13										Date _____ To _____

11 ch.

Family Group Sheet, Form F7
 The Evening Publishers, 526 North Main Street, Logan, Utah
 *If burial date is known on children and not death date, write burial date, prefix (Bur). Use reverse side for additional info.

5
Mary Belle Soles - b July 21, 1878

d Oct 16, 1952 Heart disease

bur. Oct 19, 1952. Mc Donald Cemetery

Madison Co. Iowa

Charles was a laborer and they had 6 children.

(1) Woodrow Addy - b Oct 30, 1912

d April 25, 1947

married

Cathrine

They did not have any children. She had one son from a previous marriage

a - Bert

(2) Clarence Earl Addy - b Feb 1, 1904

d 1963

married

Ruth

They had 3 children - 1 set of twins

a - Elwaine Addy (not sure of spelling) twin

b - Melvin Addy - twin

c - Marilyn J. Addy - b 1932

d 1963

married a Brooks

(3) Cathryn Louise Addy - b Feb 12, 1911

d July 20, 1911

(4) Hugh Hamell Addy - b Feb 23, 1909

never married teaches school in Richmond Va.

(5) Geneva Adley - b May 11, 1900

married Nov. 20, 1930 to

C. Lawrence Vernon Little - b 1895

d April 26, 1939 in Winterset

Iowa of a Coronary.

They had 5 children. Geneva still
lives in Winterset Iowa.

a. Charles Vernon Little - b Oct 1, 1922 Madison

Co. Iowa

he has never married

b. Harold Little - b Apr 15, 1925 Madison Co. Ia

married

Lena Rose Johnson - b June 2, 1929

They live in Winterset Iowa have

3 children

(a) Denny Ray Little

married Mar 7, 1970 Winterset Ia to

Brenda Sue Walker of Winterset

He is in service

(b) Randy Wayne Little - b Nov 18, 1952

Madison Co. Ia

(c) Becky Sue Little - b Feb 23, 1959

~~Spish - Arthur Little~~

Madison Co. Ia

C - Ruth Arlene Little - b Aug 25, 1930

married

Bob Johnson

Live Nowalk Iowa. have 5

children

(a) Diane Johnson

(b) Karen Johnson

(c) Michael Johnson

(d) Patrick Johnson

(e) Steve Johnson - deceased

D - Donald Little - b Feb 10, 1934

married Feb 10, 1953 to

Marilyn Zika - b Mar 12, 1933

Live in Winterset Iowa. he drives

a rock truck. Have 5 children

(a) Earl Thomas Little - b April 18, 1953

(b) Synett Little

(c) Pamela Little

(d) Donald Wayne Little - b Nov 10, 1960

(e) Taretta Lynn Little - b June 1, 1963

E - Myrna Marie Little - b Nov 5, 1937

married June 2, 1956 to

Fanny Eugene Hope - b April 13, 1937

Live Winterset Iowa, he works

for the County. Have 2 children

(a) Rhonda Sue Hope - b July 29, 1957

(b) Rodney Eugene Hope - b Nov 19, 1959

7

(

(b) George Wayne Addy b Nov. 1919
deceased

married

(

Dorothy Irene Martine - had 5 children

a. Marla Addy - b Dec. 28, 1940

b. Cheryl Addy

c. Michael Addy

d. Patrick Addy

e. another boy

(

(

(

son of Alexander C. Clyde A. Addy - b June 2, 1878 Surrency Co Ohio (twice to Emma)

d. Aug 18, 1957 in Calif

bur. Jefferson Cemetery Madison Co Iowa

married Jan. 17, 1900 Madison Co Iowa to

Lydia Elizabeth Walker - b Oct 4, 1863

d Nov 5, 1931

bur. Jefferson Cemetery Madison Co Iowa

They had 2 children

(1) Mary Ruby Addy - b June 24, 1900

married Sept 2, 1921 to

Lynn Vance - b 1882

no children

Mary remarried May 14, 1933 to Samell Puth -

b Nov 23, 1910

They do not have any children

Live in Sherman Oaks Calif

(2) Joy Burton Addy - b Jan 15, 1904

married Jan 19, 1931 to

Oral Tobine - b April 12, 1906

Had 1 daughter - divorced

a - Joline Addy - b April 23, 1936

married Feb 14, 1955 to

Martin W. Wolan

Have 2 children

(a) John L. Wolan - b May 22, 1958

(b) Lynn M. Wolan - b May 12, 1961

Joy Burton Addy remarried Oct 27, 1943 at Santa
Barbara Calif to

Marquitta Rita Dunlap

Live Atascadero Calif - have 1 daughter

a. Joan Beverly Addy - b Nov 7, 1955

Clyde A. Addy remarried July 10, 1934 to

Velma Martice Chadwick - b Dec 14, 1890

Oskaloosa Iowa

d. July 20, 1970 San Gabriel Calif

bur. July 24, 1970 Jefferson Cemetery

Madison Co Iowa

They did not have any children. She had
a son and daughter from a previous marriage.

(1) William Chadwick - lives Des Moines Iowa

(2) Betty Chadwick Peterson - lives Calif

da. of Alexander P. Emma Arvilla Addy - b June 2, 1878 Summers Co. W. Va.

(twins of Clyde)

d. April 9, 1967 Madison Co. W. Va.

bur. North McDonald Cemetery

Madison Co. W. Va.

married March 3, 1902 to

David Hickman Thompson - b Aug 19, 1877

d. Dec 10, 1965 Madison Co. W. Va.

bur. North McDonald Cemetery

Madison Co. W. Va.

They had 4 children - 1 set of twins

(1) Clara V. Thompson - b Oct 18, 1911 (twin)

d. Aug 14, 1955

bur. North McDonald Cemetery

Madison Co. W. Va.

she never married

(2) Clarence Thompson - b Oct 18, 1911 (twin)

married

Harriett Jones

live near Winterset Iowa - he is employed by Madison County runs a roadgrader. Have 4 children

a. Ricky Wayne Thompson - b Sept 23, 1934

married

Betty Conrad - b Dec 31, 1938

live in Winterset Iowa. He manages the IGA Grocery Store. Have 2 children

(a) Paula Jean Thompson - b Oct 6, 1958

(b) Steve Duane Thompson - b June 24, 1957

b. Maris Waleth Thompson - b Feb 28, 1957

married April 10, 1955 to

Duane Snider - b Aug 9, 1935

Live near Winterset Iowa have

3 children

(a) Kathryn Ann Snider - b Oct 30, 1956

(b) Douglas Keith Snider - b June 14, 1961

(c) Christina Lynn Snider - b June 8, 1963

c. Sheryl Thompson

married

Roy Westemeyer

Have 2 children

(a) Russell Joe Westemeyer

(b) Vicky Sue Westemeyer

d. Doris Francine Thompson - b Nov 4, 1940

married Nov 21, 1958 to

Ronald Wayne Shambaugh - b Jan 3, 1940

Have 3 children

(a) Hanna Shambaugh

(b) Kresha Shambaugh

(c) Becky Jo Shambaugh - b Sept, 1967

(3) Glenn Thompson - b 1904

married April 9, 1944 to

Ruth Prior - b 1917

12
(
Glenn and Quah have 2 children. She
had 1 daughter from a previous marriage
a. Amelia Prior

(
married June 25, 1967 to

Gerald Lee Klink

b. Dale Glenn Thompson - b July 16, 1945

married

Sandra Fay Marey - b Aug 29, 1946

~~Have~~ Have 1 daughter

(a) Annette Sue Thompson - b July 6, 1967

c. Marlene Thompson

was to have been

married June 8, 1969 to

Kenneth L. Schaper of Iowa Falls, Iowa

(4) Mary Thompson

married Aug 24, 1928 to

Link Rogers

live in Oregon - have 5 children

(a) Beverly Rogers

(b) Delores Rogers

(c) Donald Rogers

(d) Ray Rogers

(e) Lany Rogers

du. of alexander E. Blanche Adley - b July 6, 1880 Guernsey Co., O.

d Oct 27, 1965 Winterset Iowa
bur. Jefferson Cemetery Madison
Co Iowa

married June 2, 1897 to

Nelson Brooker - b April 1, 1878

d Oct 8, 1927

bur. Jefferson Cemetery Madison
Co Iowa

They had 12 children

(1) Beatrice Brooker

married Aug 12, 1916 to

Harry Reimann - b June 22, 1892

d Jan 15, 1969 Madison Co Ia

They had 6 children

a. Mildred Amelia Reimann - b Oct 13, 1917

Jefferson Twp. Madison Co Ia

married Feb. 4, 1937 to

Richard Nesselroad - b Aug 21, 1914

He is a trucker have 3 children

(a) Richard LeRoy Nesselroad - b Aug 29, 1937

Dallas Co Ia

married

Bonnie Marie Hall - b Sept 22, 1936

Have 1 daughter

1- Kelly Colette Nesselroad - b

Oct 7, 1967 Polk Co Ia

14
(
(b) Charles Robert Nesselroad - b Aug 15, 1939

Wallas Co Ia

married Feb 27, 1960 to

(
(Connie Troutman - b Aug 24, 1941 Fairfax

S. Dak.

Have 2 children

1. Robert Chas. Nesselroad - b July 20,

1965 Polk Co Iowa

2. Laura Jean Nesselroad - b Sept 19,

1961 Rapid City S. Dak

(c) Nancy Lail Nesselroad - b Oct 25, 1940

Madison Co Ia

married April 3, 1959 to

(
(Ronald Ray Caylor - b Sept 7, 1940 Polk Co Ia

Have 3 children

1. Jody Lynne Caylor - b Mar 24, 1961

Polk Co Ia

2. Scott Alan Caylor - b Oct 1, 1962

Polk Co Ia

3. Carmen Marie Caylor - b Mar 3, 1967

Polk Co Ia

(
(b. Lucille Lina Greimann - b Aug 19, 1920

Madison Co Ia

married Jan. 18, 1941 Trenton Mo. to

(
(Wayne Swallow - b Feb 5, 1916 Wallas Co Ia

He is a Bulk Station Agent with Standard Oil

They have 2 sons

15

(a) Gary Wayne Swallow - b Aug 23, 1943

Madison Co Ia

married Mar 17, 1966 Stuart Ia to

(Cheryl Colene Alderson - b Oct 1, 1941

Adair Co Ia

Have 1 son

1. Brian James Swallow - b Oct 7, 1966

Polk Co Ia

(b) Harry Dennis Swallow - b Sept 13, 1948

Madison Co Ia

goes to college

(C- Francis Reimann - b Mar 23, 1922 Madison Co Ia

married April 24, 1946 Winterset Ia to

Bernard Eugene Wight - b Sept 26, 1922 Madison

Co Ia

He operates a Mobil gas station and she
helps run a dairy sweet. Have 3 children

(a) Crystal Deane Wight - b Feb 3, 1947 Polk Co Ia

married Mar 4, 1967 Cedar Falls Ia to

Murray Lynne Smith - Aug 5, 1946 Creston Ia

(Have 1 daughter

1. Jennifer Sue Smith - b Oct 17, 1967 Cedar

Falls Iowa

(b) Harry Mark Wight - b April 4, 1949

(Student at Cedar Falls College in Iowa

(c) Noel Bernard Wight - b May 10, 1955

16

d. Gerald Maurice Reimann - b Dec 16, 1923

Madison Co Ia

married April 28, 1944 to

Reva LaVann Parkins - b Feb. 3, 1924

He is a laborer - have 1 son

(a) Van Do Lee Reimann - b April 12, 1947

Roth Co Ia

married May 29, 1966 West Blue Maine

Sawa to

Sylvia Marie Webb - b Oct 9, 1946

Pittsfield Mass

e. Rose Ellen Reimann b 1925

married Oct 13, 1943 to

Howard R. Little b 1922

had 1 son - were divorced

(a)

Rose Ellen remarried John Herman Berch

They had 5 children - are now divorced

(a) Nona Jill Berch - b Sept 26, 1946

married April 12, 1965 to

Robert H. Rudolf b Aug. 18, 1944

Live at Fern Sawa - have 2 children

1 - Troy Rudolf

2 - Michelle Gene's Rudolf - b April 10, 1967

(b) Randall Wm. Berch - b Sept 18, 1951

(c) Herman Berch

(d) Zachary Berch

(e) James Brian Berch - b July 22, 1960

17
(
F - Deloris Kay Reimann - b Dec 26, 1937 Polk Co Ia
married Nov 7, 1958 Waukegan Iowa to

Ray Francis Jamison p. b. Dec 14, 1933 Polk Co Ia

(
Live at Waukegan Iowa - have 4 children

(a) Helbra Lea Jamison - b Mar 22, 1961 Polk Co
Iowa

(b) Douglas Lynn Jamison - b July 1, 1962 Polk
Co Iowa

(c) Wleann Janette Jamison - b Aug 1, 1967
Polk Co Iowa

(d) Kimberly Ann Jamison - b Dec 6, 1960
Polk Co Ia

(
d. Dec 6, 1960

bur. Resthaven

Babyland Cemetery in

West Hill Mains Iowa

(2) Judson Lee Brooker - b Nov 11, 1900

married Oct 4, 1919 to

Agnes Susain Clark b 1902

They live in Winterset Iowa - have 4 children

(
9 - Evelyn Louise Brooker - b Nov 11, 1929

married

Keller Dicky Cline - b June 8, 1928

Have 2 sons

(
(a) Randall Craig Cline - b Jan 5, 1952

married Aug, 1968 to

Rebecca Sue Fleethen

(b) Jeff Cline

b. Joyce Joan Brooker - b Oct 24, 1931

married July 30, 1950 to

Wayne Wallace Griffith - b 1928

Live in Winterset Iowa - have 2 girls

(a) Cindy Griffith

(b) Teresa Griffith - b July 7, 1958

c. Canoll Blake Brooker - b May 28, 1920

d. April, 1948 struck by

a car while crossing highway

in Winterset Iowa

married Dec 16, 1936 to

Evelyn Lorraine Finch - b Sept 27, 1919

They had 3 children?

(a) Richard Lee Brooker - b Mar 29, 1939

married ?

lives in Iowa City Iowa. has 1 son

1. Scott Brooker

(b) Billy Brooker

lives in Maryland

(c) Shirley Jean Brooker - b July 27, 1937

married Aug 13, 1955 to

Ronald Wolff Pitman - b Feb 16, 1936

d. Robert Clarence Brooker - b Nov 12, 1924

married

Mary Ann Wilkinson

They live at Fullerton Calif - have
2 children

19

(a) Doug Brooker

(b) Judy Brooker

(3) Rose Ellen Brooker - b Dec 10, 1904

married Dec 14, 1924 to

Arthur Van Buren - b June 28, 1901

Live in Van Meter Iowa - have 3 children

a. Beverly Van Buren - b July 7, 1927

married Aug 5, 1945 to

Jessie V. B. Teland Schley

Have 1 son

(a) David Lee Schley - ~~born 1950~~ born 1950

b. Colin Arthur Van Buren - b June 8, 1931

married

Barothy Brown

Had 3 children

(a) Shirley Lee Van Buren

(b) Conrad Lee Van Buren

(c) Ellen Van Buren

Colin remained Mar 7, 1962 to Lillian

Have 1 son

(a) Michael Arthur Van Buren - b 1963

c. Willard Wayne Van Buren - b Oct 10, 1939

married Sept 23, 1967 to

Cynthia Dawn

20
(4) Amanda Alice Brooks - b Nov 20, 1902

married

Serge Kirby

Have 1 daughter

a. Harlene Kirby

married

Loren Christensen - b Feb 18, 1931 - of Winterset Ia

They live in Calif. have 3 children

(a) Wayne Otto Christensen - b May 7, 1956

(b) Thomas Leo Christensen - b June 26, 1961

(c) Keith Allen Christensen - b Aug 26, 1962

(5) Norwood Franklin Brooks - b Feb 12, 1910 Jefferson Twp

Madison Co Ia

married Feb 1, 1928 to

Ethel Bertine Mc Cleary - b 1909

Live in Winterset Iowa - have one daughter

a. Bonnie Brooks - b 1936

married Dec 22, 1953 to

Lowell Oberender - b 1935

Have 2 sons

(a) Keith Oberender

(b) Carroll Oberender

(6) William Wayne Brooks - b July 26, 1912 Jefferson Twp Madison

Co Ia

married

Louisa Lorraine Clark

Had 2 daughters - divorced

a. Myna Brooker

married

Wayne Jamison

Live Sunfield Iowa - have 4 children

(a) Derris Lynette Brooker - b Feb. 1958

(b) Jo Ann Jamison

(c) Dale Jamison

(d) Ronnie Jamison

b. Phyllis Kay Brooker - b Oct 4, 1941

married April 8, 1960 Winterset Iowa to
Hubert Dale Becker - b Sept 22, 1937

Live near Peru Iowa - have 1 child

(a) Brenda Sue Becker - b Jan 11, 1965

Willbur Brooker remained Viola Hunter

(7) Roy Thomas Brooker - b Nov 14, 1907

d Feb. 28, 1909 of pneumonia

(8) Lois Darline Brooker - b Sept 13, 1914

married

Ralph Funderger

Live Des Moines Iowa - have 1 daughter

a- Marla Funderger

(9) Bruce Brooker - b Nov 27, 1918

d Dec 25, 1961 Committed suicide

bur. Jefferson Cemetery Madison Co Ia

married Maxine?

They did not have any children - divorced

Bruce remained Hope Bates

Bruce and Hope Brooker lived in New Masine
 town the time of this death. Had 3
 children.

- (a. Bruce Brooker Jr.
- b. Ronald Brooker
- c. Kenneth Brooker

(10) Ralph Brooker - b 1924

married Helen?

no children

Ralph remarried July 22, 1950 to
 Joan Ferguson - b 1933

Have 3 children

- (a. Dennis Brooker
- b. Marty Brooker
- c. Brian Brooker

(11) Hubert Vance Brooker - b Sept 23, 1916

married

Lorraine Benson

no children - divorced

(12) Madeline Audrey Brooker - b Oct 10, 1920

married

John Woodrow Porter - b Oct 14, 1910

d July 6, 1962 Winterset Ia

Had 3 children

- (a. Marys Ann Porter - b Sept 4, 1938

married

Gerald Wollard
 no children - divorced

b Nelson Porter

married

Jo Ann Elington of Indianola Iowa

Had 1 son - divorced

(a)

Nelson remarried Linda Lee Brentnall Henry

Had 1 son - divorced

(a) Johnny Porter

Nelson believed remarried to Audie Osborn

c Martin L. Porter - b July 4, 1943

married

Clara

Have 1 child

(a) Marilyn Porter

Madeline remarried Alder Bennett of Winterset Iowa

no children - live in Des Moines Ia

(my grandfather)

son of Alexander F. Finley Carson Addy, b Oct 18, 1892 Desion, Ill.
 d Nov 29, 1964 Winterset Iowa
 bur. Dec 2, 1964 North McDonald
 Cemetery Madison Co Iowa
 married Oct 17, 1926 at Van Meter Dallas Co Iowa to
 Carrie Mandus - b Jan 6, 1898 Waukegan Iowa
 She still lives in Winterset Iowa, had
 4 children

(a) Dwight Martin Addy, b Nov 29, 1928
 married Sept 5, 1933 to

Vernal Severns - b Feb 2, 1914

live in Winterset Iowa, he is employed by
 the city - takes care of the city park
 Have 2 sons

9. Ronald Duane Addy - b Nov 26, 1937
 married June 7, 1959 to

Shirley Rae Keeley - b April 2, 1940

live in Winterset Iowa, he is
 employed by Brittan Standard Parts
 Have 2 children

(a) Kimberlynne Denise Addy - b Sept 5, 1964

(b) Kelly Duane Addy - b May 1, 1968 Polk Co Ia

b. Wade Eugene Addy - b Feb 26, 1939

married June 26, 1960 to

Shirley Jo Armstrong - b Aug 1, 1942

live in Marshalltown Iowa - have
 2 children

(a) Kimberly Jean Adoly - b Feb 27, 1962

(b) Gary Dwayne Adoly - b Nov 27, 1964

(2) Bulah Bernice Adoly - b Aug 11, 1911

d Mar 7, 1915

bur. North McDonald Cemetery

Madison Co Iowa

my mother (3) Flossie LaVonne Adoly - b Mar 19, 1916 Madison Co Ia

married Aug. 1, 1933 at Marysville Mo. to

my Dad Fred Fritchard - b May 20, 1914 Lee Twp. Madison Co Ia

live near Peru Iowa. He is employed by

Crescent Chevrolet in Des Moines Iowa as a body

and fender repairman. Have 3 children

a. Wiskie Dean Fritchard - b Mar 28, 1934 Polk Co Ia

married Feb. 13, 1959 at Long Beach, Calif to

Martha Lou Hogue - b Dec 13, 1937 Marietta Okla

live in Ontario Calif. He is a foreman in

a Machine Shop in Industry City, Calif. Have

4 children

(a) Susan Elizabeth Fritchard - b Feb 26, 1956

Winterset Iowa

(b) Candace Jean Fritchard - b July 16, 1958

Romania Calif

(c) Jeffery Dean Fritchard - b Mar 7, 1962

Winterset Iowa

(d) Patrick Eugene Fritchard - b Mar 31, 1964

Enid Okla

b. Joyce Jean Ritzhard - b Dec 14, 1936 Polk Co Ia
married July 4, 1952 at Winterset Iowa to
Lowell Wayne Callison - b Feb 25, 1934 at
Collins Iowa

Live at Afton Iowa. He owns the
Afton A & C Grocery Store also the f &
W. Cafe. Have 6 sons

(a) Chris Wayne Callison - b Mar 19, 1953
Winterset Iowa

(b) Ricky Jo Callison - b Aug 10, 1954
Marshalltown Iowa

(c) Micheal Scott Callison - b Nov 27, 1955
Winterset Iowa

(d) Panny Eugene Callison - b Dec 17, 1958
Clarinda Iowa

(e) Mark Lynn Callison - b Mar 25, 1960
Clarinda Iowa

(f) Craig Patrick Callison - b April 12, 1965
Creston Iowa

~~Ernie Eugene~~

me c. Fannie Kaye Ritzhard - b June 14, 1941 Polk Co Ia
married May 6, 1961 Winterset Iowa to

Kenneth P. Richard Horn - b Jan 29, 1935 Stuart Iowa
Live near Winterset Iowa. He is employed
by Warren & Nelson Construction Co. of Winterset
and West Des Moines Iowa. Have 1 son

(a) Rodney Dean Horn - b Dec 22, 1965

(4) Cordyla Marie Oddy (Oogie) - b Nov 22, 1918 Madison Co La
 married Sept 18, 1942 to

Walter Courtney - b Aug 6, 1917 Union Co La

~~married Sept 18, 1942~~ Live in Lorimar La
 she is employed by Book Magazine in Bldg Maines
 La. He doesn't work due to health. Have
 2 children

a. Norma Pae Courtney - b Sept 27, 1946

married Sept 25, 1965 Creston La to

Judy Long - b Sept 10, 1946

Live in Bldg Maines La - no children

b. Suzanne Marie Courtney b Mar 14, 1949

married Sept 9, 1965 Creston La to

Bennis Hiatt b Sept 8, 1942

Live at Turco La have 2 sons

(a) Chet Tracy Hiatt - b Jan 23, 1966 Creston La

(b) Wade Alan Hiatt - b May 28, 1968 Winters La

88
(
son of Alexander G. - Lamietta Marguerita Coldy - b Oct 15, 1884

d May 1, 1942

married Oct 15, 1907 to

(
Charles F. Hynes - b Sept 23, 1876

d Dec 4, 1949

Had 8 children

(1) Alice Hynes - deceased

married Henry G. Putney

Had 8 children - lived Colo.

a. Larry Putney

b. Arolith Putney

married a Maifeh

(
c. Marion Putney

d. Kenneth Putney

e. Marian Putney

f. Henry Lee Putney

g. Peggy Putney

married a Snider

h. Teresa Putney

married Gude

(
(2) Eleanor Tillian Hynes - b July 28, 1910

d Feb 3, 1937

married

London Barnes

(
lived Bockford, Ill. - had 3 children

a. Ronald Barnes - b Feb 19, 1931

b. Mara Barnes

c. Mals Barnes

(3) Edna E. Hymes - b Sept 23, 1913

married

Henry M. Taylor - b Feb 19, 1918

Live near Winterset Ia. have 3 children

a - Edward Henry Taylor - b Nov 6, 1939

married Dec 28, 1957

Shirley Ann Rowe - ~~1941~~

had 2 children - divorced

(a) Christine Elaine Taylor - b Mar 26, 1960

(b) Martine Henry Taylor - b Jan 2, 1962

Edward remarried Oct 13, 1962 to

Margorie Ann Whitl - b Oct 11, 1941

Have 1 son

(a) Rusty Lee Taylor - b Feb 21, 1966

b. Ronald Eugene Taylor - b Sept 3, 1943

married Oct 20, 1967 to

Rose May Henson - b Aug 19, 1943

Live near Winterset Iowa have 2 children

(a) Charles Franklin Taylor - b May 6, 1963

(b) Vanessa Lynn Taylor - b Nov 17, 1965

c - Shelia Mandevra Taylor - b July 17, 1952

engaged to be married Aug 15, 1970 to

Richard Smith of Earlham

(4) Marine Hymes - b Aug 7, 1918

married

William B. Thompson

Live at Waterloo Iowa - no children

(5) Vergie Lucille Hynes - b Jan 27, 1921
d Jan 14, 1961

married June 16, 1940 to

Harold L. Seper - b 1920

Had 1 daughter

a. Sandra M. Seper

married a O'Brian

live Des Moines Iowa - have 3 children

(a) Robin O'Brian

(b) Kelly O'Brian

(c) Jon O'Brian

(6) Phyllis Hynes - b May 27, 1923

married

Russell Howell Jr.

live Des Moines Iowa - have 3 children

(a) Steve Howell

(b) Greg Howell

(c) Charline Howell

(7) Mandeva Hynes - b Jan 26, 1929

married Feb. 8, 1948 to

Wm. Charles Hayward - b 1929

Mandeva remained Merle Mueller

live at Waterloo Iowa

(8) Charles Wynman Hynes - b June 2, 1916

d Mar 18, 1917

Name of Alex Jessie Jane b. 7-9-1887 d. 5-12-1888
one she left out to make the 13.
and sent later, born before Aug addy

Son of Alexander H - Guy Addy - b Nov 26, 1889

d Dec 14, 1963 Winterset Iowa

married Feb 7, 1911 to

Alice May Myers, b 1891

She still lives in Winterset Ia. had 11 children

(1) Alex Lawson Addy, b Mar 22, 1913 Union Twp Madison Co Ia

(2) Francis Marion Addy - b April 7, 1912 Union Twp Madison Co Ia

married

Albert Wehack

Had 1 son

a. Albert Wehack, b Nov 13, 1925

d April, 1968 shot himself

married has 2 children

he was raised by his grandparents

Francis remarried Floyd W. Hayward, b Feb 4, 1907

d Oct 3, 1968 Huronston Oregon

of cause

bur. Oct 7, 1968 Richland Wash

He was a foreman of excavating crews and

construction projects. No children

(3) Mabel Bertude Addy - b May 6, 1914 Douglas Twp Madison

Co Iowa

married

John Earl Westfall

2 children know of

a. Patricia Ann Westfall - b Mar 22, 1935

b. Janice Lee Westfall - b May 23, 1936

(4) Jessie Blanche Addy - b. Nov 3, 1915
married a Simon

(5) Ray Burton Addy - b. Sept 19, 1925

(6) Dale Lewis Addy - b. June 27, 1933. Union Twp. Madison Co. La.
C. La.

married Aug 19, 1951 to

Helen Darlene Brown b. 1934

(7) Harold Anthony - b. Sept 21, 1917 Union Twp. Madison Co. La.

(8) Ralph Addy

married

Edna Hope

Had 3 children - divorced

a. Claudia Addy - b. 1951

b. Ronald Addy - b. 1955

c. Tina Addy - b. 1958

Ralph remained in 1967 to Biddie Wiley Bethune
no children - divorced

(9) Edith Addy

married

Claude Le Coq

live near Winterset Iowa - have 1 daughter

a. Phrana Lay Le Coq, b. Nov 24, 1958

married Sept 14, 1958 to

Joe Hammond - b. June 27, 1936

Had 1 daughter - divorced

(a)

(10) Amy A. Addy p. - b Dec 12, 1922

(11) Paul Addy - b Mar 17, 1929 Union Twp Madison Co Iowa
married, believed divorced

son Alexander

I Ray Franklin Addy - b April 10, 1891

d Oct 26, 1912 of Spanish influenza
bur. N. McDonald Cem. Jeff Twp Madison Co Ia

married

m. 25 May 1911 Winterset, Ia

Wm. C. Clara Amelia B. Evans - b Mar 17, 1894

d 1964 or 1965
bur. Glendale Cem. Des Moines Ia

They had 6 children. After his death she married his uncle's ^{son} Ed Addy. ^{son of} ~~wrong~~ ^{Wm C.}

(1) Laura Wilhelmina Addy - b Sept 5, 1911

married
m. 2 Apr 1934 at Winterset, Ia div. 1962

John Travis b. d. 1984 Jefferson, Ia

Had 3 children - divorced - believe she lives in Ferry Iowa

a. Ray Travis - b Sept 8, 1935 lives E. Peoria, Ill.

married a ^{Judith} ~~husk~~ b. Sept. 1933 m. 9 Dec. 1956

b. Elaine Travis - b Dec 2, 1942

married

Richard Tutz lives Springfield, Ill

c. Gayle Travis ^{Keene} - b Jan 15, 1949 lives Alexandria, Va.

not married

(2) Pauline Rose Addy - b Nov 27, 1912

married 9 June 1932 at Earlham, Ia

Raymond V. Smith b. 6 July 1911

live in Des Moines Iowa

3 children

- 1. Betty Lou Gordon b. 24 Sept 1932 New Brighton, Min.
- 2. Keith Raymond b. 16 Aug 1937 lives Des Moines, Ia
- 3. Gene V. b. 16 Nov 1939 lives Plattsburg, Mo

Leland Mortenson
d. 15 Oct 1978

Lynn Mortenson 1/28/39
m. Virginia Radaill 8/19/59

Children:

Eric M. Mortenson^{b.} 3/16/61
lives Woodridge, Ill

Andy M. Mortenson^{b.} 1/24/62
Student
U. of Northern Iowa

Lynn M.
2910-37th
Des Moines, Iowa 50310

6/15/84

For info about
descendants of Ray Franklin
Addy - I have some

4 May 1919

(3) Rae Lena Addy. b in 1919 Patterson, Madison Co Ia
d Oct 5, 1969 at Clarinda Iowa in the
State Mental Institute of a heart
ailment

bur. - Oct 8, 1969 Mendota Cemetery in
Hls Moines Ia.

married 1938 at Indianola, Warren Co Iowa
b. 17 Dec 1906 Harlan Ia
Leland S. Mortenson d. 15 Oct 1978 Des Moines, Ia

He lives in Hls Moines Iowa. had 2
children and 3 grandchildren

a. Lynn B. Mortenson b. 1 Jan 1939 m. Virginia Rudebill
2910-37th 50310
married lives in Hls Moines Iowa

b. Barbara K. Mortenson student at
the Univ. of Iowa lives Ames, Iowa

(4) Robert Thomas Addy - b June 14, 1914 d. 18 June 1978
bur. Charles, Ia

married
Ella L. Christ m. 23 Sept 1940 (1984) lives Forest City Ia

live at Algona Iowa Forest City, Ia

(5) Floyd Roy Addy - b Dec 17, 1915 2 children
lives Santa Rosa, Calif lives Chico Calif (1984)

(6) Le Roy Alexander Addy. b Sept 1, 1917
lives Simes Iowa

m#1 Louise Busick 16 Jun 1942 divorced
m#2 Florence ?

children by #1

Jerry Lee b. 6 June 1941 lives Des Moines, Ia
Kathleen Joanna Guffey lives Calif

(
son of Alexander J. Orvy Dadd Addy Sr. - b Aug 1, 1892

married Jan 1, 1921 to

Cettie Salisbury - b 1902

(live in Winterset Iowa have 2 children

- (1) Infant son - died in 1923
 - (2) Orvy Dadd Addy Jr. - b Mar 9, 1925
- married

Kathleen Rogers

Had 1 daughter - are divorced

a. Lottie Addy

Orvy Jr. remained in Iowa Allen

They live in Winterset Iowa. He is

a mail carrier. The children

(
son of Alexander K. Leo ^{Jr?} Addy - b Jan 1, 1895

d April 1, 1968

married Nov 24, 1912 to

Melba Ray Walters - b Feb 13, 1893

d 1955

Lived in S. Dak. had 3 children

- (1) Ronald C. Walters - b Mar 29, 1914

married

Josephine Founds - b May 26, 1915

d May 15, 1956

Had 2 sons

- a. Ronald J. Walters - b June 2, 1934

married June 2, 1956 to

Lois Rethfeld - b Dec 11, 1934

Ronald and Lois have 4 children

(a) Shala Jo Walters - b June 10, 1957

(b) Shelly Kay Walters - b June 4, 1960

(c) Micheal Don Walters - b Mar 27, 1963

(d) Shari Lynn Walter - b Jan 20, 1967

b. Richard Ray Walters - b Oct 1, 1952

Ronald C. Walters remained Jan 23, 1960 to

Ethel H. Frael - b Mar 12, 1916

(2) Helen M. Walters - b Mar 26, 1915

married June 30, 1934 to

Clarence S. Brubaker - b May 6, 1910

Lure S. Pak. have 1 daughter

a. Shirley J. Brubaker - b April 30, 1935

married Nov 7, 1954 to

J. Edward Noble - b Sept 9, 1929

Have 4 children?

(a) Linda Jean Noble - b Dec 4, 1955

(b) Teresa Sue Noble - b Nov 8, 1957

(c) Kenneth Edwin Noble - b Oct 16, 1959

(d) Vickie Lynn Noble - b Aug 25, 1964

(3) Geraldine Leah Walters - b Oct 13, 1917

married Aug 19, 1938 to

Ronald L. Baker Sr. - b Feb 17, 1918

Have 3 children

a. Capt. Ronald L. Baker Jr. -

married Jan 26, 1961 to
Candice Kuntson

Ronald + Carie have 3 children

(a) Heidi Ann Baker b Sept 11, 1961

(b) Christopher Clay Baker b July 31, 1962

(c) Andrew Louis Baker - b Feb 2, 1967

b - Jan Rae Baker - b April 18, 1944 (twins)

~~married~~
married Aug 17, 1963 to

John Larry Ham - b July 29, 1943

Have 2 children

(a) Theresa Marie Ham - b Sept 20, ~~1944~~ [?]

(b) Jeffrey Scott Ham - b July 1, 1944

c - Sue Rae Baker - b April 18, 1944 (twins)

married

Ronald Bettyhoff - b Aug 12, 1940

no children

son of Alexander L. Elma Luella Addy b Dec 31, 1897

married

Lyle Hamell - b Jan 5, 1895

have 3 children - believe they live
in ~~Miss.~~ Miss.

(1) Magorie Hamell - b April 15, 1921

married Sept 9, 1940

Edward Mc Sanden.

Have 3 children

a - Susan Mc Sanden

b - Kay Mc Sanden

c - Lyle Mc Sanden

(2) Maryna Hamell. b April 24, 1923

married

A. D. Bell

Have 2 children

a. Wallace Rodney Bell

b. Charles Randall Bell

(3) Colin Lang Hamell. b May 13, 1925

married

Ernell ?

Have 2 children

a. Nancy Jean Hamell

b. Walter Ricky Hamell

No 6 in my records From Ronnie Horn
Page 14.

5. Finley Carson Addy - b Oct 12, 1956 or 57

d Nov 19, 1925

married

Hattie Kay ^{m^{rs} Cleary} ~~Cart~~ b 1865

d Mar 29, 1901

They had 5 children

a. Everett Addy - b Sept 5, 1886

d Aug 22, 1920

he never married

b. Edmund T. Addy - b Sept 12, 1889

d May 30, 1953

married

Lena Clara Amelia Berman Addy

(she had previously been married to his cousin
Ray Addy son of Alexander)

Ed + Lena did not have any children. He had
spent some time in the Clarinda Mental
Health Institute at Clarinda Iowa. He was
paroled Oct 7, 1949.

c. Fern Nora Addy - b April 20, 1893

married

Charles Raymond Ryan

They had 2 children

(1) Raymond Maurice Ryan - b June 8, 1918

married

Viola Linn Nichols

have 4 children

(a) Raymond Maurice Ryan jr. - b Dec 19, 1942
died at the age of 18 years

a - Jack Jay Jackson - b Oct 26, 1924

married Dec 23, 1945 to

Helen Marie Howell - b 1926

Live near Winterset Iowa have

2 children

(a) Julie Jackson

(b) Vicent Jackson

(5) Jewel Adely - b April 8, 1898

married

Worth Ramsey

Live near Winterset Iowa have 2 sons

a - Robert Ramsey - b Sept 18, 1937

d Sept 21, 1937

bur. Roberts Cemetery Madison Co

Iowa

b. Hugh Ramsey - b Nov 7, 1938

is not married

lives at home

2. John Edgar Addy - b Jan 11, 1864 Ohio

d July 24, 1941 Madison Co La

bur. U. B. Mc Donald Cemetery Madison
Co La

married Sept. 3, 1890 to

Elijah E. Mc Donald b Mar 22, 1859

d ~~Sept~~^{Mar} 15, 1951

bur. U. B. Mc Donald Cemetery
Madison Co La

They had 5 children:

a. Bertude Addy - b 1891

married Dec 24, 1914 to

John Spence - b Mar 13, 1891

d April 17, 1951

she still lives in Winterset La

they had 3 children

(1) Mary Josephine Spence - b April 4, 1918

she never married and lives
with her mother

(2) John Wallace Spence - b Mar 7, 1922

married June 21, 1942 to

Bernice Louise Smith b 1925

have 3 children

(3) Michael Andre Spence - b Jan 17, 1945

married June 8, 1963 to

Fayann Fox

Michael + Fayann have 3 children

1. Timothy John Spence - b Oct 8, 1963

2. Kim Lea Spence - b Dec 15, 1964

3. Kenneth Dean Spence - b Nov 8, 1966

(b) Marilyn Louise Spence - b June 10, 1946

married Sept 17, 1967 to

William Devine

no children

(c) Anna Marie Spence - b Feb. 23, 1958

(3) Lyda Frances Spence - b Nov 16, 1919

married Mar 12, 1938 to

John Duff - b 1916

had 1 son

(a) Kenneth John Duff - b Jan 31, 1940

married has 2 girls

1. Karen Duff

2. Sharon Duff

2. Frances Spence Duff remarried to

^{Elwood}
Elwood Beem

Have 1 daughter

(4) Harriett Beem

married

Tim Hargensader

Have 1 daughter

1. Kim Hargensader

b. Elsie Addy - b 1893

married Dec 24, 1914 to

John McKee - b 1894

Live in Winterset Iowa - have 5 children
which included a set of triplets

(1) Harold McKee - b Sept 15, 1918 (triplet)

d Sept 15, 1918

(2) Calvin McKee - b Sept 15, 1918 (triplet)

d Sept 15, 1918

(3) Melvin McKee - b Sept 15, 1918 (triplet)

he has never married

(4) Harold McKee - b April 2, 1916

married

Edith Miller

They had 3 children

(a) Marge Ann McKee - b Dec 30, 1943

d Aug 4, 1955 of cancer

(b) Marcia Sue McKee - b May 8, 1946 (twin)

married June 14, 1966 to

Wallas Lee Steenson - b April 14, 1945

Have 1 son

1 - Ronnie Lee Steenson - b Oct 23, 1967

(b) Maurice Eugene McKee - b May 8, 1946 (twin)

married July 6, 1968 Lois Hebert

Sharon Joy Hanseth

Harold McKee remarried Oct 21, 1962 to

Mildred Lewis Miller - b Jan 24, 1920

Live Creston Iowa - Own a motel

(5) Gayle Addison McPhee - b June 10, 1921
 married Oct. 26, 1941 to

Fayola Reigle - b 1923

Live in Wenturset Iowa. have
 no children. He is employed
 by Madison County. she works
 in the Court House

C. Mary Ellen Addy - b Sept 29, 1898

married July 10, 1919 to

Carl F. Wagner

Live Winterset Iowa. have 3 children

(1) Harold Wagner - b June 1, 1925

married

Lois Cunningham - b Feb 6, 1927

Live Winterset Iowa - have 4 sons

(a) Craig Wagner

(b) Bruce Wagner - b Mar 3, 1957

(c) Kirk Alan Wagner - b Aug 28, 1958

(d) Randall Wagner

(2) Thelma Wagner

married

Raymond Cain

Live Lenox Iowa. have 2 girls

(a) Candy Cain

(b) Carla Cain

(3) Esther Carolyn Wagner - b Oct 4, 1930

died in 1932

8. Hugh Clark Addy - b April 10, 1866 Ohio

d Jan 13, 1915

married Sept 9, 1891 to

Sarah Eliza Schutz - b 1870

d Oct 17, 1932

They had 7 children

a. Vernon Melville Addy - b Sept 14, 1892

married

Vivyle Bester Moody

Have 2 children

(1) Frances Mildred Addy - b May 21, 1920

married a Williamson

lives Amarillo Texas

(2) Walter Hugh Addy - b Aug 1, 1918

b Celia Helena Addy - b 1897

married June 19, 1920 to

Floyd Gay Ballard b 1897

she lives in El Paso Texas

c. Clara Leona Addy - b Dec 29, 1898

married Dec 29, 1920 to

Jessie T. Duncan - b Jan 22, 1894

d Oct 17, 1967 Okemah Oklahoma

vacation

bur. Winterset City Cemetery

Winterset Iowa

she still lives in Winterset Iowa

had 2 children

(1) Dick Duane Duncan - b Dec 21, 1931

married

Mary Lenore Patterson - b Mar 5, 1931

Have 3 children

(a) Mark Duncan

(b) Brian Duncan - b Apr 18, 1955

(c) David Duncan

(2) Diane Duncan - b April 25, 1936

married Dec 21, 1957 to

Jack Arthur Brewer - b May 16, 1933

Have 2 children

(a) Jordan Brewer

(b) Kim Brewer

d. Infant son Addy - died Sept 9, 1904

e. Mabel Vivian Addy - b Dec 15, 1901

married May 21, 1926 to

Halden Stans - b Sept 6, 1896

deceased

She lives in Winterset Iowa and is in

bad health. They had 5 children

(1) Lowell Leon Stans - b May 27, 1934

(2) Susanna Naydine Stans - b July 20, 1931

married

John Everett Burke - b April 21, 1928

live near Winterset Iowa

Have 3 sons

(a) John Paul Burke - b Aug 27, 1950
married Connie Peterson

(b) James Drake

(c) Janon Drake

f. Walter Wyman Addy - b Jan 8, 1912 Madison Co Ia
married

Mary Catherine Matthews

live in Winterset Iowa she is a
nurse. Have 1 son

(1) Dale La Vern Addy - b Aug 15, 1933

married Sept 20, 1953 to

Cleta Delores Silliman - b May 19, 1935

Have 2 children

(a) Debbie Addy

(b) Dennis Paul Addy

g. Jessie Suneta Addy - b April 11, 1906

married

Billie B. Baker - b 1900

d 1962

bur. North McDonald Cemetery

Madison Co Iowa

She still lives in Winterset Iowa

had 1 son

(1) Jack Rex Baker - b Aug 23, 1936

married

Evelyn Graham

live in Wisc

49
9- Marion Edmund Addy - b Feb 10, 1869 Ohio

d Jan 5, 1919 Madison Co Iowa

married Feb 15, 1893 to

(Samieth A. Cox - b Nov 17, 1870

d April 9, 1951

(They had 3 children. The following information was taken a book on Madison Co. Ia. History in the Winterset Library. "Marion Edmund's residence covers a third of a century here. He devoted his time to agricultural pursuits his entire business career. He owned and operated a productive farm of 63 acres in sections 2 and 11 in Madison ^{County} ~~Twp~~. He was 13 years old when they came from Ohio. He remained at home until he was 24 years old. He rented a tract of land in Jefferson Twp for 7 years, then bought a farm in that Twp for one year, sold it and bought another farmed it for one year. Then purchased sections 2 and 11. One of his specialties was thoroughbred registered A was Jersey Hogs. His political allegiance was to Democracy and his religious affiliation was the United Brethren Church."

(a- His Esther Addy - b Jan 23, 1894

d May 26, 1968 in Calif

(bur. June 1, 1968 North Mc Donald

Cemetery Madison Co Iowa

married March 15, 1916 to

(James V. College - b Nov 17, 1891

d Dec 2, 1945

(His & James had 1 son. She
taught school at one time.

(1) James Wyman College - b April 19, 1917

d May 16, 1958

b. Manfred Harold Addy - b May 18, 1900

d Sept 25, 1936 Suicide

married Nov 8, 1923 to

Patrice College - b Aug 19, 1905

d Oct 1926

They had 1 son.

(1) Wilbur Edwin Addy - b May 18, 1924

married Jan, 1944 to

Betty Kirkman

Live at Adel Iowa - have 3 children

(a) John Ray Addy - b Dec 9, 1944

(b) Judy Ann Addy - b Jan 4, 1946

married June 15, 1968 to

Thomas Barnett

(c) Sandra Kay Addy - b May 26, 1947

d Aug 27, 1947

Manfred remarried Sept 25, 1935 to

Belle Graves

(There were no children

C. Mahel Beatrice Addy - b Nov 22, 1902

married April, 1922 to

John A. Hennis - b 1893

Had 2 children

(1) Goldie Marie Hennis - b Jan 14, 1923

married Jan 25, 1950 to

Ray Hennessey

They had 1 child - he had a son from
a previous marriage.

(a) Michael Hennessey

married

Mary Ann Hill

Have 4 children

1. Thomas Hennessey - deceased

2. Wendell Allen Hennessey

3. Steven Michael Hennessey

4. Beverly Jeanette Hennessey

(b) Judy Rae Hennessey - b July 22, 1953

(2) Marion E. Hennis - b Feb 27, 1925

married

Bonnie Krapp

Had 2 children

(a) Albert John Hennis - b Nov 23, 1946

married

Betty ?

Have 2 children

1. Kandance Hennis - b Dec 27, 1965

2. Albert John Hennis Jr. - b April 9, 1968

((b) Linda Dennis - b April, 1948

married

James Wagner

Have 1 child

1. April Rae Wagner

Marion Dennis remarried July 7, 1951 to

Faye Bougher

They had 2 children, she had 1 child
from a previous marriage

(a) Marie Shellwood - b Feb 6, 1950

(b) Vera Maxine Dennis - b Feb 8, 1953

(c) Peggy Ann Dennis - b Dec 5, 1955

(Mabel Adely Dennis remarried Aug 20, 1928 to
Orlo Aldrich

They have 3 sons live at Redfield Iowa

(1) Stewart Milford Aldrich - b July 27, 1930

married June 19, 1954 to

Marilyn Mabeody

Have 7 children

(a) Kathryn Ann Aldrich - b May 13, 1955

(b) Thomas Phillip Aldrich - b May 30, 1956

(c) Jerome Alan Aldrich - b Mar 28, 1958

(d) Marcia Jean Aldrich - b June 7, 1959

(e) Cynthia Marie Aldrich - b Aug 25, 1960

(f) Janet Lynn Aldrich - b Mar 18, 1962

(g) Deanne Kathleen Aldrich - b May 11, 1966

(2) Glenn Adley Aldrich - b April 5, 1933

married Feb 28, 1954 to

Ramona Thompson

Have 3 children

(a) Jeffery Aldrich - b Nov 23, 1958

(b) Brian Aldrich - b Oct 31, 1960

(c) Mark Aldrich - b April 22, 1963

(3) Francis Wayne Aldrich - b Nov 17, 1934

married Sept 10, 1955 to

Ruby Bacon - b Dec 27, 1937

Have 4 children

(a) Karen Aldrich - b May 22, 1957

(b) Steve Aldrich - b Nov 17, 1959

(c) Brent Aldrich - b July 8, 1962

(d) Timothy Aldrich - b July 17, 1964

(4) Marylyn Dale Aldrich - b Dec 22, 1937

married May 8, 1964 to

Kay Daniels

1 son her from

4 children - previous marriage

(a) Dennis Lee Aldrich - deceased July, 1964

(b) Alesia Aldrich - deceased

(c) Gandy - b April 24, 1963

(d) Kimberly Ann Aldrich - b Jan 24, 1968

(5) Vernon Le Roy Aldrich - b Dec 7, 1942

married June 3, 1962 to

Jean Emehiser - b Jan 26, 1943

Have 3 children

✓

(a) Robert Le Roy Aldrich - b June 10, 1963

(b) Richard Alben Aldrich - b Aug 25, 1965

(c) Rodney Gene Aldrich - b Jan 6, 1967

(d. Blanche Ellen Addy - b Nov 8, 1904

married April 17, 1928 to

R. M. Peterson - b Oct 18, 1881

d. Dec 9, 1956

Had 2 sons

(1) Harry Edwin Peterson - b Sept 18, 1937

married Dec 26, 1967 to

Sylvia Berger

(2) Richard Le Roy Peterson - b Oct 27, 1943

married Jan 29, 1966 to

Carolyn O'Biley

Have 2 children

(a) Kelly Sharille Peterson - b Aug 15, 1966

(b) Scott Mitchell Peterson - b Sept 12, 1968

Blanche Addy Peterson remarried Dec 2, 1962 to

Richard C. Hansen

They live at Hector Iowa

(e. Myrtle Inez Addy - b May 12, 1908 Madison Co Ia

married June 9, 1931 to

Ernest Marquardt - b June 17, 1902

live Earlham Iowa. have 1 son

(1) Lyle E. Marquardt - b June 28, 1939

married Aug 25, 1961 to

Barbara Katherine Mall - b Nov 4, 1936

Milford Addy

Nov. 4, 1999

Trustees, clerks elected throughout county

Trustees and clerks for townships in Tuscarawas County were among the races decided in Tuesday's general election. A list of unofficial results, with winners in bold, is as follows:

AUBURN

Trustee - **Ralph E. Sundheimer**, 95.

Clerk - **Allen Youngen**, 99.

BUCKS

Trustee - **Eugene B. Stein**, 213.

Clerk - **George N. Regula**, 197.

CLAY

Trustee - **Thomas C. Morrison**, 99; **Wesley E. Rank**, 40.

Clerk - **Sharon D. Miller**, 127.

DOVER

Trustee - **John Miceli**, 556.

Clerk - **Andrew A. Yosick III**, 486.

FAIRFIELD

Trustee - **William H. Beans**, 137; **Gary McKain**, 74; **Brad Waldenmyer**, 111.

Clerk - **Jennifer L. Brown**, 194; **John Carl Robb**, 130.

FRANKLIN

Trustee - **Douglas Hensel**, 519.

Clerk - **Pete Angelo**, 347; **Michael A. Fondriest**, 219.

GOSHEN

Trustee - **Jack F. Fantin**, 564.

Clerk - **John W. Hurst**, 516.

JEFFERSON

Trustee - **Kenneth A. Miskimen**, 209; **Bill Young**, 66.

Clerk - **Janice E. McAfee**, 587.

LAWRENCE

Trustee - **William D. Hasson**, 372; **Daniel J. Oberlin**, 338; **Fred Pedersen**, 654.

Clerk - **Charles E. Lundenberger**, 1,229.

MILL

Trustee - **Majorie Ann Riggs**, 1,430.

Clerk - **Merry Jo McGuire**, 1,483.

OXFORD

Trustee - **Milford I. Addy**, 541; **Larry Allen Stein**, 623.

Trustee (unexpired term) - **Ray Cramlet**, 512; **Harold G. Malterer**, 501; **Clarence E. Schwab**, 142.

Clerk - **Gary A. Chaney**, 603; **Heather M. Stein Wells**,

PERRY

Trustee - **Joseph B. Bourne**, 50; **Richard V. Gardner**, 42.

Clerk - **Sandra K. Cappel**, 75; **Traci L. Gardner**, 17.

RUSH

Trustee - **Fred R. Edwards**, 131.

Clerk - **Myron L. Armstrong**, 128.

SALEM

Trustee - **Clarence E. Thornton**, 213.

Clerk - **Patricia Ann Arth**, 244.

SANDY

Trustee - **Leland C. Swinford**, 432.

Clerk - **Marie S. Wahl**, 373.

SUGARCREEK

Trustee - **Theodore K. Miller**, 394.

Clerk - **L. Stanley Gerber**, 369.

UNION

Trustee - **Charles T. Vermillion**, 204.

Clerk - **Stacie Bonifay**, 175.

WARREN

Trustee - **William J. McCamant III**, 93; **William Richard McDonnell**, 138; **Gene Snyder**, 99.

Trustee (unexpired term) - **Jeffery A. Evans**, 34; **Howard E. Gross**, 141; **Larry A. Kirtley**, 160.

Clerk - **Tammy Foote**, 68; **Mary Ellen Gooding**, 268.

WARWICK

Trustee - **Robert D. Briggs**, 221; **Thomas J. Fellers**, 132; **Eric Golder**, 115; **Jeffrey L.**

Hawkins, 39; **Herbert D. Heldt**, 147; **Dale E. Rauzi**, 41.

Clerk - **Joan E. Eichel**, 181; **Susan M. Robson**, 335; **Karen Schumacher**, 172.

WASHINGTON

Trustee - **Loren R. Ber**, 85; **James E. Glazer**, 53; **Karl McMullen**, 61. Clerk - **Karla Jean Bierbower**, 134; **Mary Anna Long**, 65.

WAYNE

Trustee - **Charles S. McCaslin**, 50; **Quentin W. Schwartz**, 117; **James E. Welsch Jr.**, 42.

Clerk - **Susan M. Stein**, 158.

YORK

Trustee - **Dalton W. Renner**, 115; **Ronald H. Stein**, 157.

Clerk - **Carol M. Beitzel**, 255.