

DOVER CITY CEMETERIES

DOVER BURIAL PARK - - - MAPLE GROVE - - - FOURTH STREET

Office of the Superintendent

R. D. 2 DOVER, OHIO

Mrs. Richard Gilbert
3420 Parkridge Circle N.W.
Canton, Ohio 44718

Dear Mrs. Gilbert,

Following is the information you requested.

Sarah Shull or Mrs. Daniel Shull died in Dover, Ohio on
Jan. 19, 1901 and is buried in Lot # 1, Section 5 of
Maple Grove Cemetery, Dover, Ohio.

Edward Shull, 33 years old, died in Dover, Ohio on Aug.
22, 1906 of Typhoid and is buried in Lot #1 Sec. 5 of
Maple Grove Cemetery, Dover, Ohio.

Daniel Shull, aged 84, died in Dover, Ohio on Feb, 15,
1930 of a Carcinoma of the breast and shoulder and is
buried in Lot #1, Sec. 5 of Maple Grove Cemetery, Dover,
Ohio.

This is all the information our records contain. If I can
be of any further service, please do not hesitate to call
or write.

Sincerely,

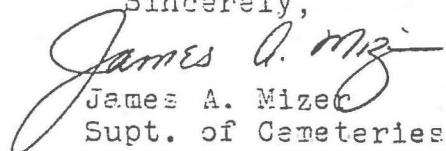
James A. Mizer
Supt. of Cemeteries

SCHOLL/SHULL FAMILY HISTORY

Passed down by: Jud Murphy, father-in-law to Chester Shull

Frederick Scholl, first ancestor of the SHULL family in America, came from Germany in 1728, which was the same year in which Peter Murphy, ancestor of the Murphy's in Belmont and Tuscarawas counties, came from Ireland and settled near Baltimore, Maryland.

Frederick Shull, who was a son of Peter Scholl in Germany, settled at Hellerstown, Lower Saucon Twp., Northampton Co., Pa., in the William Penn settlement. His land was purchased from the William Penn family.

He arrived at the port of Philadelphia on the ship "Goodwill". He died at his plantation called "Athens" in March of 1754. The family name was first known as Scholl, then Sholl and finally known as Shull.

Through historical records, it is known perfectly well the region in which its ancient history lies. It is the middle and upper Rhine valley from Cologne to Switzerland, from Alsace to Bavaria with the Rhine Palatinate, the Black Forest of Baden and Wurttemberg as the center. Over this area are scattered great numbers of families of the Scholl name, not merely now, but throughout the last four or five centuries at least.

It is from this reservoir that the constant stream of immigrants of this name has flowed to America.

Johann von Scholl, a Knight Crusader of the First Crusade, A.D. 1096.

The 'coat of arms' of the family was in use by Benedict Scholl, City Secretary of Boblingen, in the first quarter of the 17th century between 1620 and 1625. Benedict Scholl was son of Caspar Scholl, Doctor of Laws in Strasbourg, Alsace, who took a Master's degree at the University of Tubugen, August 16th, 1581. Caspar Scholl was son of Andreas Scholl L.L.D. and syndic of the Chamber of Accounts in Hagman, an important city of Alsace, ten miles north of Strasbourg, earlier the residence of the Hohenzollern Emperors.

The Scholl's were men of substance, learning, and influence at their first appearances, is apparent.

Issue:

- i Lola Naomi Shull, b. , 1870: d. , 1890: m. Balaam N. Harris.
 ii Katherine Irene Shull, b. : m. Wilson Fowler: separated: issue, a son, Bert Shull, now a barber at Dover, Ohio.

DANIEL⁵ SHULL (Joseph⁴, John³, Frederick², Peter¹), born in Tuscarawas county, Ohio, 1845 : died in same county 2-16-1930 : married 6-7-1868 , Sarah Kuster, born in Germany : died 1-19-1901
 (Sarah E. Custer on Marriage Record)

Issue:

- i Norma Shull, b. January 4, 1869: m. George Philippi.
 ii Ray Shull, b. : m. Margaret Laporte.
 iii Edward Shull, b. March 11, 1872: d. Aug. 22, 1906: m. September 11, 1899, Alverda Stofer, dau. of John and Nancy (Roberts) Stofer, b. July 17, 1872: issue, (1) Chester Shull, b. 1900; (2) Daniel Shull, in Navy; (3) Irene Shull; (4) Herbert Shull; (5) Craig Shull. *Father of Wynifred Irene Shull Gilbert, Applicant.
 iv Clara Annie Shull, b. January 9, 1877: m. February 25, 1900, Albert Steitz, son of Peter and Anna M. (Heinley) Steitz, b. December 5, 1873: issue, Genevieve Steitz, b. , 1900.
 v Harvey Shull, b. November 10, 1879: m. June 15, 1899, Nina Steitz, dau. of Peter and Anna M. (Heinley) Steitz, b. September 26, 1880: issue, (1) Evelyn N. Shull, b. December 14, 1899: m. June 18, 1920, Lester B. Stonebrook, son of A. O. and Mary C. (Everhart) Stonebrook, b. February 6, 1897: issue, Dale Stonebrook, b. , 1923; (2) Ruby Shull, b. : m. William Ray, of New Philadelphia: issue, Norma and Sue; (3) Josephine Shull, unmarried, a nurse in Bellevue Hospital; (4) Gertrude Shull, b. : d. April , 1920.
 vi Maggie Shull, b. 12/10/1882 : d. 10/16/1895. *see note on Maggie Shull.
 vii Pauline E. Shull, b. November 12, 1883: m. May 4, 1913, Charles L. Correll, son of Frederick and Caroline (Zoog) Correll, b. November 26, 1882: issue, (1) Virginia Correll, b. , 1906; (2) Arlene Correll, b. , 1915; (3) Sherwood Correll, b. , 1926.
 viii Arthur Shull, b. September 4, 1887: m. May 23, 1914, Clara Simpson, dau. of Samuel and Elizabeth (Engle) Simpson, b. May 23, 1893: issue, (1) Helen Shull, b. October 19, 1915; (2) Joe Shull, b. June 29, 1920.

HENRY ELIJAH⁵ SHULL (Joseph⁴, John³, Frederick², Peter¹), born in Tuscarawas county, Ohio, September 9, 1847: died : married March 10, 1867, Leah Ellen Welch, born November 27, 1850: died November 6, 1906. He was Marshall of the City of New Philadelphia for a number of years, and is noted as holding that office when the Howe History of Ohio was compiled.

Issue:

- i Myrtle Shull, b. May 1, 1868: m. April 1, 1891, Edwin D. Miller.
 ii Sherman Elijah Shull, b. December 20, 1871: m. Emma Porcher: issue, Ruth Shull, b. : m.
 iii Franklin Shull, b. March 18, 1878: m. Ida M. Chambers.

Henry E. Shull joined the rush for new lands when Oklahoma was first opened up to settlement, and was among the first to secure a claim. He settled near what is now the city of Oklahoma and still lives there.

JOSEPH H.⁵ SHULL (Joseph⁴, John³, Frederick², Peter¹), born in Tuscarawas county, Ohio, February 14, 1850: married (1) January 17, 1871, Cora Harbaugh, born : died 7/13/1883 : married (2) , Ida May Austin, of Indiana, born . Resides (1923) at Rome, Ashland county, Ohio, with his daughter, Mrs. Gladding.

Read Cert.
 Shows
 birthdate
 July 8, 1873
 (On file)

Form A1 Copyright 1983 by The Everton Publishers, Inc.
 P.O. Box 444, Dayton, Ohio 45401
 GENERAL GENEALOGICAL HELPER. Send for a free catalogue with
 lists and full descriptions of many genealogical aids.

FAMILY GROUP No.

Husband's Full Name

John Skull

This Information Obtained From:

History of Tuscarawas
 County, Ohio
 Warner, Harris & Co 1884

Husband's Date	Day	Month	Year	City, Town or Place	County or Province, etc.	State or Country	Add. Info. on Husband
Birth			1761		York County	Pa.	Harrison
Chr'd							
Mar.							to Ohio 1830
Death			1837	York Sup.	Tuscarawas	Ohio	Dated 1st sch

1808-1844 Marriages #1, 2, 3
 Tuscarawas Co. Records

Places of Residence Settled Ohio - N 1/2 Sec. 16 - Range 2 Twp. 8 York Sup. O.

1800 Census - Somerset Co. Pa.

Occupation Farmer Church Affiliation Lutheran Military Rec.

1830 Census - Tusc. Co. O.

Other wives, if any, No. (1) (2) etc. Make separate sheet for each mar. Came from Somerset Co. Pa. - John & Samuel Skull

1880 Census - Tusc. Co. O.

His Father Mother's Maiden Name

Wife's Full Maiden Name

Elizabeth Gout (Gaut)

Historical atlas Tuscarawas
 County, Ohio 1875 & 1908

Wife's Date	Day	Month	Year	City, Town or Place	County or Province, etc.	State or Country	Add. Info. on Wife
Birth						Pa.	
Chr'd							
Death							
Burial							

Compiler

Places of Residence

Address

Occupation if other than Housewife

Church Affiliation Lutheran

City, State

Other husbands, if any, No. (1) (2) etc. Make separate sheet for each mar.

Date

Her Father

Mother's Maiden Name

Sex	Children's Names in Full (Arrange in order of birth)	Children's Data	Day	Month	Year	City, Town or Place	County or Province, etc.	State or Country	Add. Info. on Child
1	Catherine Faulkner Full Name of Spouse* Frederick Skull	Birth						Pa.	
		Mar.	24	Sept	1814		Tuscarawas Co.	Ohio	M.R. #1-2-7 pg.
		Death							
		Burial							
2	(Buchers) George Bugher Full Name of Spouse* Sarah Skull	Birth						Pa.	D.B. school file
		Mar.	17	Feb	1817		Tuscarawas Co.	Ohio	M.R. #2-3 pg 0
		Death							
		Burial							
3	(Kasebear) Samuel Casebeer Full Name of Spouse* Mary Skull	Birth						Pa.	
		Mar.	10	Mar	1817		Tuscarawas Co.	Ohio	M.R. #1-2-3 pg 2
		Death							
		Burial							
4	Full Name of Spouse* Benjamin Skull	Birth						Pa.	
		Mar.							
		Death							
		Burial							
5	Full Name of Spouse* Jacob Skull	Birth						Pa.	
		Mar.							
		Death			1813				
		Burial				Jerusalem Church York Sup	Tuscarawas Co.	Ohio	
6	noted in Will (insane) Full Name of Spouse* John Skull	Birth			1808			Pa.	
		Mar.							
		Death			19 Apr 1845				
		Burial				Evangelical Cem. Saline Bucks Sup	Tusc. Co.	Ohio	
7	Anna Corpman Full Name of Spouse* Peter Skull	Birth						Ohio	
		Mar.	8	Dec	1829		Tuscarawas Co.	Ohio	M.R. #1-2-3 pg 15
		Death			10 Nov 1920				
		Burial				Moravian Church Gordon	Tuscarawas Co.	Ohio	
8	(Shop) Susan Shupe Full Name of Spouse* Joseph Skull	Birth			3 Mar 1811		Tuscarawas Co.	Ohio	
		Mar.			16 Dec 1832		Tuscarawas Co.	Ohio	M.R. #1-2-3 pg 2
		Death			27 Feb 1887		Tuscarawas Co.	Ohio	Geo Bugher J.
		Burial				Fair Street Cem. New Phila.	Tusc. Co.	Ohio	
9	Ludie Walter Full Name of Spouse* Gabriel Skull	Birth			29 Aug 1815		Tuscarawas Co.	Ohio	
		Mar.			26 Mar 1835		Tuscarawas Co.	Ohio	M.R. #1-2-3 pg 2
		Death			2 Jan 1872		Tuscarawas Co.	Ohio	Geo Bugher J.
		Burial				Jerusalem Church York Sup.	Tusc. Co.	Ohio	
10	(M.J. ...)	Birth					Tuscarawas Co.	Ohio	

1. Evelyn - Lester B. Stonebrook B. 6 Feb 1897
 D. 15 Aug 1964
 Dale Harvey H. Mary Hardy
 William Dale H. Rebecca

2. Ruby - William Arthur Ray B. 29 Nov 1896
 D. 13 June 1956

Norma Ray H. Theodore R. Howell	Lua Ellen H. Donald C. Pyles	William Lee M. Arlene Kues
Sed II William Ray Robert Alan Cynthia	Steve	Catherine W. A. Greg Jenna

3. Josephine - Sam Crawford Bostic B. Dec 1896
 D. 19 Sept 1978
 Son-adopted

Ex. ^o Gtent, Oct. 10, 1815.

JAMES MADISON, President of the United States of America,
TO ALL TO WHOM THESE PRESENTS SHALL COME, Greeting:

KNOW YE, That John Sholl, of Tuscarawas county, Ohio,

having deposited in the General Land-office a certificate of the register of the Land-office at Zanesville, whereby it appears that full payment has been made for

the North West quarter of Section sixteen, of Township eight, in Range two, (of the unappropriated land in the Military district,

of the lands directed to be sold at Zanesville

by the act of Congress, entitled "An act providing for the sale of the lands of the United States in the territory north-west of the Ohio, and above the mouth of Kentucky river," and of the acts amendatory of the same: **There is granted,** by the United States, unto the said John Sholl, the quarter, lot or section of land above described: **To have and to hold** the said quarter, lot or section of land, with the appurtenances, unto the said

John Sholl, his heirs and assigns forever.

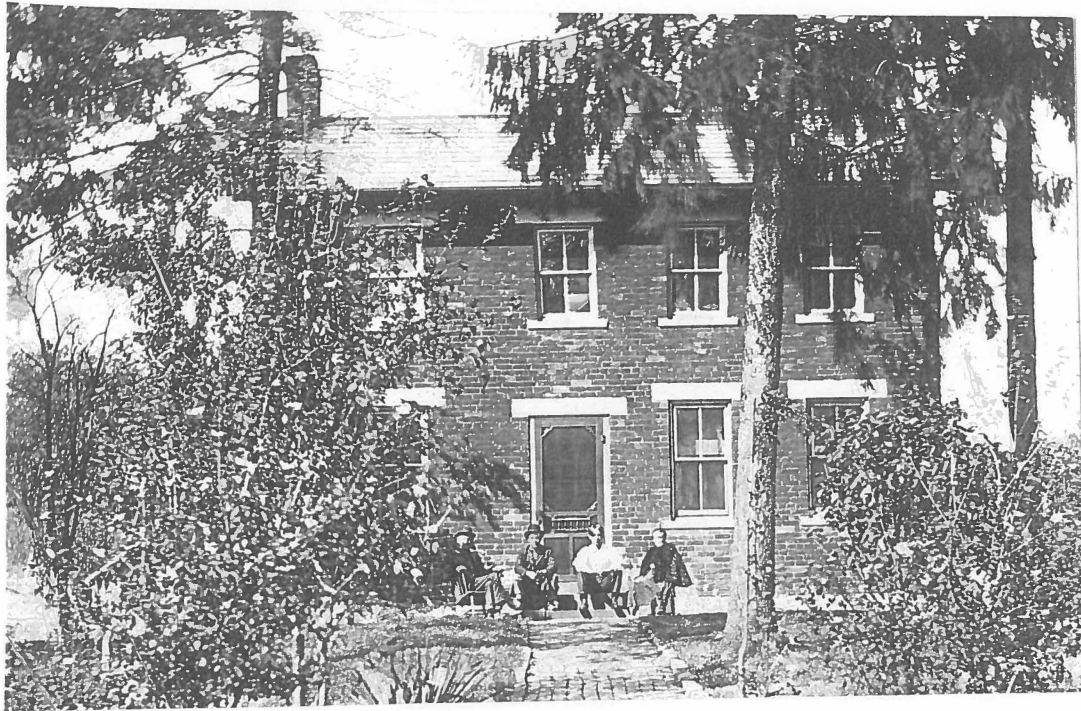
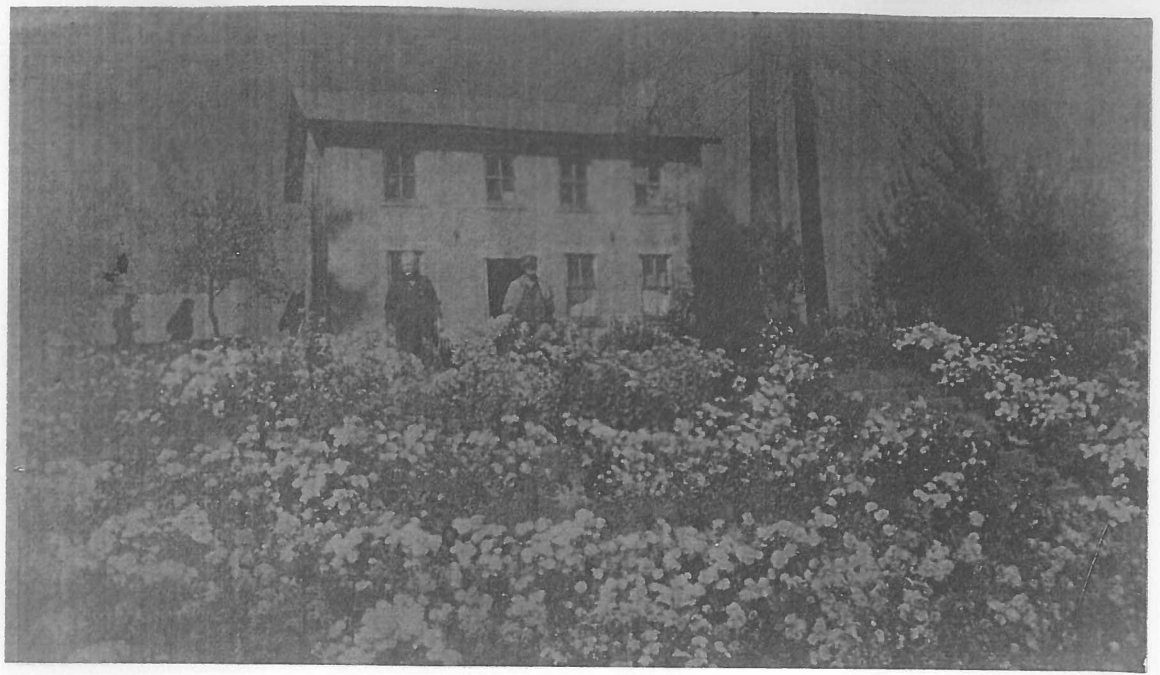

Shull
House
STONECREEK



YORK TOWNSHIP.

York completes the list of townships. Her earlier official business was performed through Salem and Goshen Townships, of which she formed portions till her organization in 1828.

Among the early residents of York who came in or before 1808 were Francis Garnet, Philip Coon, John Shull, George Gimlitz, and Samuel Deardroff, all of whom settled on the lands adjacent to Stone Creek.

Harmon Pratt arrived in 1813, as did also William Barton. Henry Ackney coming in 1815, bought land off Shull. Henry Shaffer, an old bachelor, came out in 1808, and boarded and worked around with the settlers. Edward Wolf and William Hummul were also settlers of 1808.

The earliest marriages occurred in 1810, between George Coon and Margaret Gimlitz, Henry Falkner and Barbara Gimlitz, and Frederick Shull and Catharine Fathler.

Jacob Shull died in 1813, and was buried in the grave-yard of the Jerusalem Church. This old weather-worn building was erected in 1813, George Romuel being the carpenter. It was a union church, built by the Lutherans and Presbyterians. Revs. Snyder and Rider were the early preachers. Prior to the erection of a church, Shull's barn was used for religious assembly.

Margaret Coon, daughter to Philip, was born in December, 1809. The next birth was that of Joseph Shull, in March, 1810.

School was taught at Shull's till 1813, when the church was used for educational purposes. The first school in York was German, taught by Daniel Von Bramer; the second teacher was George Bucher, who taught in both English and German. He was patronized by families residing on Crooked Run and Oldtown, several miles distant.

John Shull made York's first clearing and put up the first house. Plows were home-made. Flax-spinning was a ceaseless domestic labor. Jacob Weltz was a notable tanner of buckskins, and made garments of them. He tanned during his continuance at the business over two thousand skins. Shull brought with him some apple-seeds, and these planted grew to be an orchard of natural fruit,—prized although inferior. Francis Garnet was the first distiller; he stilled in 1810, for himself and neighbors. His distillery had a capacity of sixty gallons.

George Bucher, a school-teacher, was the first Justice of the Peace in York. Coon and Garnet had a water-mill on Stone Creek in 1814. George Gilmore built the second. An oil mill started in 1835, near Phillipsburg, built by Deardroff, was run by John Bentfert. Aneky tells of seeing fifteen wolves in a drove. Deardroff, Garnet, and Coon built a pen to trap them and caught a panther; they prodded their formidable game to death with forks before opening the pen. The Myers brothers were Nimrods of the times. The sketches of the American pioneer find in York an ample illustration.

John Shull

HOUSE

STONECREEK



Township, from York County, Penn. Each had married the sister of the other, and for a few years both, with their families, lived in the same cabin, erected near the site of Frank Ankney's brick residence. Gernand had entered the northwest quarter of Section 25, and Kuhn the northeast quarter of the same section and the southeast quarter of Section 16. Each of these pioneers died on the farm he had founded, and their descendants are still represented in the township.

Henry Ankney emigrated from Somerset County, Penn., in 1815, and settled on the southeast quarter of Section 25, which had been entered by Frederick Shull. In 1826, he died on this farm, which is now occupied by his grandson, Francis Ankney. About the same time, or a little earlier, Eli Barton, an Englishman, settled on a 100-acre lot in the western part of the township. He raised a large family and afterward removed to Old Town Valley, where he died at the residence of his son.

Samuel Deardorff, in 1811, became a settler on Lot 2 of the fourth quarter of Township 8, Range 3, situated near the center of York Township. Formerly of Virginia, he had lived in York County, Penn., and made his first trip to Stone Creek on horseback, leading a second horse laden with a few simple agricultural implements. He made a clearing of several acres, plowed and planted it with corn, and in September brought his family to the pioneer home. Mr. Deardorff also owned Lot 11, on the southern line of York Township, which his descendants still own and occupy. He was a Lutheran, raised a large family, and died at a ripe old age on his farm.

John Benfer emigrated from Westphalia, Germany, to Maryland in 1797, and to Tuscarawas County in 1808. He resided for a number of years in Clay Township, and about 1820 removed to the southern part of York. He was a member of the German Reformed Church, reared a large family and passed the remainder of his life in this township. George Bucher, prior to 1820, emigrated from Pennsylvania to York Township, married Sarah Shull and settled on Lot 15, where he died many years later. Henry Pence, a brother-in-law to John Shull, came at an early date from Somerset County, Penn., and entered and settled upon the southwest quarter of Section 15. He was a Lutheran, and removed to Hummel Creek, where he died. George H. Putt, a German, owned a small amount of land in the western part of the township, and moved to it earlier than the year 1820. He was a member of the German Reformed Church, and died on his farm.

John Humrickhouse entered the southwest quarter of Section 25, on Stone Creek, about 1815, but died while making preparations to remove to it. His widow and children, however, settled on the place, and Mrs. Humrickhouse afterward married John George Kuhn. On Old Town Creek the earliest settlers were John Grim, Jacob Howe, William Wolf, Henry Shaffer, John Rice and Jacob Fribley. Of these John Grim came first. He hailed from York County, Penn., and entered and settled upon the northeast quarter of Section 3 some time after the Shulls had arrived on Stone Creek. He brought with him to York Township his wife Elizabeth and several children. His family, in all, numbered eleven children. Mr. Grim remained a lifelong resident of this township, and attained a ripe old age. Jacob Howe accompanied Grim from Pennsylvania, but tarried for a short time in New Philadelphia. He then entered the northwest quarter of Section 3, and settled there with his wife, Elizabeth, and children, who were eleven in number and are now scattered. William Wolf was the third settler in the valley. He came from Bedford County, Penn., with his family, and stopping with Jacob Howe, that settler offered to help Wolf locate a farm in return for one or two days' work. The proposition was accepted, and Mr. Wolf, after exploring the valley for

Chapter XXXVI

JOHN SHULL, et al.

York Township was organized on December 1, 1828. The first election for township officers was held in 1829 at the cabin of Samuel Deardorf. George Bugher was chosen as the first Justice of the Peace.

The first pioneer on Stone Creek and in the territory that now constitutes York Township was John Shull. He came to Ohio with his wife and six children from Somerset County, Pennsylvania in 1806 and settled on Congress Land which he had purchased for \$2.00 per acre. Mr. Shull was a German by descent and belonged to the Lutheran Church. Mr. Shull died in 1833. He was the father of twelve children.

John Philip Kuhn, another early settler and of German origin, came to York Township from York County, Penn. in 1809. He had acquired two quarter sections of land which he operated as a farm and on which he resided until the time of his death in 1840. He was the father of six children. One of his sons, Daniel Kuhn, born in 1831, was a carpenter by trade and a prominent citizen of York Township. He held the offices of Township Treasurer, Assessor and Clerk, and was elected twice to the office of County Commissioner of Tuscarawas County. He was affiliated with the German Reformed Church.

Other early pioneers included Jacob Gimlin, Francis Germand, Henry Ankney, Samuel Deardorff, John Benfer, John Humrichouse, Henry Shaffer, John Rice, Jacob Fribley, William Butt, Jr. and Frederick Hummel.

The first school was held in John Shull's cabin in 1813 but before the term ended it was removed to the Lutheran log church which had just been erected. It was a German school and the first teacher was Daniel Von Bramer. George Bugher was the second teacher and he taught subjects in both the German and English languages. At that time a teacher received \$9.00 per month and his board. John Rice, a native of Somerset County, Penn. was the first teacher in the Old Town Valley. He taught in a rude cabin on Henry Shaffer's farm.

In 1815 the German Reformed and Lutheran sects united to build a church to be used for religious and school purposes. Philip Kuhn, John Germand and John Shull donated land upon which a hewed log structure was erected at the cost of \$287.00. In 1842 a frame structure was erected at a cost of \$694.00. A brick edifice was erected in 1877 and since then another brick structure has replaced it. The

church is now known as the Jerusalem United Church of Christ and is one of Tuscarawas County's most beautiful religious sanctuaries. Rev. Abraham Schneider was the first Lutheran minister and Rev. M. Schmidt was the first German Reformed minister.

St. Peter's Evangelical Lutheran Church in Old Town Valley was organized before 1838 at which time a log meeting house was erected on land donated by Philip Grim. Rev. E. Greenwald was the first minister.

The Methodists also established a church in Old Town as early as 1822. It has since gone out of existence.

Following the construction of the Marietta and Pittsburgh Railroad down Stone Creek Valley in 1874, two railroad stations were located within the limits of York Township. One was known as Black Band on the extreme southern line of the Township and the other was called Yorktown near its center. Both have long since been abandoned. A general store and postoffice was in existence at Black Band at one time. At Yorktown there were a few scattered buildings, including a grocery, a jewelry store, a blacksmith shop and a shoe shop. A post-office was also established at Yorktown. These spots have lost their individual identity and the post offices are not now in existence.

York Township in times past was noted for its mineral resources. Large quantities of coal were mined and shipped. Black Band iron ore was found and for several years was extensively mined and delivered to Glasgow and other places. (See Chapter X). The deposit of iron ore on "Shull's Hill" netted its owners over \$100,000.00.

Rezin Pritchard for Susannah Christian & Elizabeth Whitmore Henry Laffer & Hugh Russell, Security

Peter Williams guardian of the heirs of John Diebert

Adam Fackler guardian of David Polly and Joseph Fackler, March 2, 1824. (Journal of March 2, 1824, page 22)

Richard Cuning guardian of Jacob Young Michael Swagler Security. July term 1826.

Jas. Middaugh guardian of James Casebeer & Jacob G. Casebeer, minors and children of John Casebeer. November term 1826.

Abraham Veltz for John Burkholder and for Jacob Burkholder, heirs and children of John Burkholder, dec'd. November term.

Isaac Deardorff, for Levina Rhindley and Joseph Rhindley, heirs & minor children of dec'd Joseph Rhindley. Nov. term 1826.

Boaz Walton guardian for Joseph O'Donnell and Rosanna Lucinda O'Donnell the minor children & heirs of Cornelius O'Donnell. Appointed the November term 1826.

Jacob Dietz for Timothy, Simon, Margaret, Michael, Hannah, Eliza, Juliana and John minor children, heirs at law of John Gard deceased. November term 1826.

Henry Keller appointed for Abraham, Fredk Susannah and Hannah, minor children and heirs at law of Abraham Romig. Mch 1827

Michael Burroway for Catherine and Mary Romig, of Abraham Romig, dec'd. March term 1827.

Christian Stucker for Sarah Stucker, the child of said Christian and heir by will of her Grandfather. Merch term 1827

John Knisely for Adam and James Casebeer heirs and minor children of John Casebeer March term 1828.

Joseph Shammel for John Verner, minor and heir of Ben Verner. March term 1828.

Michael Remmel for Joel Colver, minor and heir of Nathaniel Colver, dec'd. Mch 1828

John G. Demuth for Jacob Colver, a minor child and heir of Nathaniel Colver, dec'd March term 1828.

Michael Uhrich appointed for Susanna, & Elizabeth Colver, children and heirs of Colver, dec'd. March term 1828.

Samuel Thomas appointed for Louise and Beth Benape, children and heirs of Jacob Benape. March term 1828.

Wright Warner for Henry and Sarah Reed heirs at law and children of James Reed, dec'd March term 1828.

(the following taken from Journal 1)
A court of Common Pleas for the County of Tuscarawas in the fifth circuit of the State of Ohio began and held at the court house in New Philadelphia on Tuesday the tenth day of August in the year of Our Lord 1819 by the Honorable Benj'n Lappen, Pres. Henry Laffer, Christian Deardorff, and Nicholas Neighbor, Esq., Associate Judges of Said County.
The Grand Jury, to wit: Moses Ayers, foreman, George Richardson, John Maxwell, Henry Baker, Jr., Lewis Laubaugh, Joseph Brown, William Knappenberger, Samuel Stough, and John Shull, good and lawful men of the county were empaneled, sworn and charged to inquire for the state.

Grand Jury, Tuesday 23 of November, 1819
John Mecklin, foreman, Isaac Thomas, William Henderson, John Trumbo, Jacob Domer, Earnest Deetz, Christian Winklepleck, John Cahill, Abraham Hufnagle, Peter Andrews, John Rensberger, Joseph Buskirk, George Harris Benjamin Grundy and Beniel Black.

Naturalized August 14, 1822--from Germany
(Res 1830 census

Joseph Michael Bimeler Lawrence Twp.
John Meyer

George Jacob Sefong
John George Goesley Lawrence Twp.

Martin Dudley

John Misler

David Godlieb Sefong

Philip Sell

John Zimmermen

Jacob Schocker

John Neff Sugarcreek Twp.

Jacob Waltz Fairfield Twp.

Godfrey Lenz Lawrence Twp.

Jacob Harr

Faver Facher

John George Kurtzinger Lawrence Twp.

Christian William Micherly Lawrence Twp.

John Breymeyer Lawrence Twp.

John George Bocksinger

Jacob Kimerly Lawrence Twp.

Lewis Burk

John George Ackerman

State of Ohio vs Buel Rowley

State of Ohio vs William Hann

State of Ohio vs John S. Tarr

William Knappenberger vs John Altman

The Old Shull House
Grt ~~Grt~~ John
Grt ~~Grt~~ Joseph
Grandpa Dan
Grandpa ART - DAD
Helen Shull Patterson
7/8/1



FAMILY GROUP No.

Husband's Full Name

Joseph Skull

This Information Obtained From:

Tuscarawas County Records

Mar. Rec. Vol. 1-3 pg 334

Death Rec. Vol. 1-A pg 570

Husband's Data	Day	Month	Year	City, Town or Place	County or Province, etc.	State or Country	Add. Info. on Husband
Birth	3	Mar	1811	York Twp.	Tuscarawas Co.	Ohio	
Chr'nd							
Mar.	16	Dec.	1834		Tuscarawas Co.	Ohio	See Register p. 1.
Death	27	Feb.	1887	York Twp.	Tuscarawas Co.	Ohio	Kidney disease
Burial				Kinders. Cem. N. Phila.	Tuscarawas Co.	Ohio	

Places of Residence

The History of Tuscarawas County, Ohio

Turner Press & Co. 1884

Occupation *farmer* Church Affiliation Military Rec.

Other wives, if any, No. (1) (2) etc. Make separate sheet for each mar.

His Father *John Skull* Mother's Maiden Name *Elizabeth Goetz*

Historical Atlas, Tuscarawas County, Ohio 1875 & 1905

Tomestone - Atlas pg 150

Wife's Full Maiden Name *Susan Shupe (Shoop)*

Wife's Data	Day	Month	Year	City, Town or Place	County or Province, etc.	State or Country	Add. Info. on Wife
Birth	14	May	1816			Pa.	1830 Census
Chr'nd							
Death	24	June	1897	York Twp.	Tuscarawas Co.	Ohio	Paralysis
Burial				Fair Ave. Cem. N. Phila.	Tuscarawas Co.	Ohio	

Fair Ave. Cem. Records

Graphic Will written 16 Sept 1836

Places of Residence

Address

City, State

Date

Occupation if other than Housewife Church Affiliation

Other husbands, if any, No. (1) (2) etc. Make separate sheet for each mar.

Her Father *John Shupe* Mother's Maiden Name

Form A1 Copyright 1983 by The Family Publishers, Inc. P.O. Box 348 Logan, Utah. Publishers of THE CYPRUS ALI-HELPER. Send for a free catalogue with lists and full descriptions of many genealogical aids.

Sex	Children's Names in Full (Arrange in order of birth)	Children's Data	Day	Month	Year	City, Town or Place	County or Province, etc.	State or Country	Add. Info. on Children
1	(Deiner) Joseph Deiner Full Name of Spouse* Eliza Skull	Birth					Tuscarawas Co.	Ohio	
		Mar.							
		Death							
		Burial							
2	Solomon Hemrichouse Full Name of Spouse* Mary A. Skull (Polly)	Birth					Tuscarawas Co.	Ohio	
		Mar.	23	Oct	1851		Tuscarawas Co.	Ohio	M.R. #4 pg 266
		Death							
		Burial							
3	John B. Mathias Full Name of Spouse* Lydia Ann Skull	Birth	20	June	1838		Tuscarawas Co.	Ohio	
		Mar.	8	Nov.	1860		Tuscarawas Co.	Ohio	M.R. #5 pg 290
		Death	13	Mar	1914		Tuscarawas Co.	Ohio	
		Burial				Fair St. Cem. New Phila.	Tuscarawas Co.	Ohio	
4	Daniel Fisher Full Name of Spouse* Sarah Jane Skull	Birth					Tuscarawas Co.	Ohio	
		Mar.	27	Feb	1854		Tuscarawas Co.	Ohio	M.R. #5 pg 273
		Death							
		Burial							
5	Roseanne Mathias Full Name of Spouse* Levi Oliver Skull (Oliver)	Birth					Tuscarawas Co.	Ohio	
		Mar.	6	May	1865		Tuscarawas Co.	Ohio	M.R. #6 pg 81
		Death							
		Burial							
6	Delilah Snyder Full Name of Spouse* Caroline Holyworth William H. Skull	Birth					Tuscarawas Co.	Ohio	
		Mar.	4	Dec	1866		Tuscarawas Co.	Ohio	M.R. #6 pg 203
		Death							
		Burial							
7	Sarah E. Custer Full Name of Spouse* Daniel Skull	Birth	7	June	1845	York Twp.	Tuscarawas Co.	Ohio	figured
		Mar.	7	June	1868		Tuscarawas Co.	Ohio	M.R. #6 pg 300
		Death	16	Feb	1930	Dover Twp.	Tuscarawas Co.	Ohio	
		Burial				Maple Grove Cem. Dover	Tuscarawas Co.	Ohio	
8	Leah Ellen Welch Full Name of Spouse* Henry Elijah Skull	Birth					Tuscarawas Co.	Ohio	
		Mar.	10	Mar	1868		Tuscarawas Co.	Ohio	M.R. #6 pg 222
		Death							
		Burial							
9	Corra A. Harbaugh Full Name of Spouse* Joseph Skull, Jr.	Birth			1851		Tuscarawas Co.	Ohio	age 30 - correct
		Mar.	17	Jan	1871		Tuscarawas Co.	Ohio	M.R. #6 pg 46
		Death							
		Burial							
10	Frederick Hertzog Full Name of Spouse*	Birth					Tuscarawas Co.	Ohio	
		Mar.							
		Death							D. Peter Washburn 1886

(noted in will as *insane*)

17. Abraham Shull B. 1836 single
living with Gabriel - 1830 Census Cass. Co., O.

10. Gabriel - 1st wife Lydia Walter

M. 2 Apr 1846 2nd wife Huldah Stevenson B. 9 May 1826 D. 21 July 1905



| James B. 1850 D. 3 July 1918

| Jane B. 1851

| Alice B. 1858

| Elsie B. 1861

Aaron M. Caroline Ashbaugh B. 1845 D. 1937
B. 1846
D. 10 Feb 1937

George W.
B. 9 Feb 1869
D. 15 Aug 1966

~~Bertha James~~
B. 1870

Elmeda
B. 1877

Benjamin

M. H. F. F.

M.
Mary E. Lange
B. 15 Aug 1852
D. 18 Feb 1938



			<u>Off.</u>	<u>Page</u>	<u>Ret.</u>
Shroy, Christian - Elizabeth Forney	30	Apr. 1832	165	206-1646	
Shroyer, Samuel - Henrietta Worley	17	Sep. 1839	359	350-2796	
Shuck, George - Caroline Hovel	3	Aug. 1843	139	460-3680	
Shuler, Valentine - Eliza Himmel	22	Feb. 1835	40	241-1920	
Shull, Adam - Rebecca Shaffer	9	Mar. 1841	40	388-3099	
Frederick - Catharine Fauekler	24	Sep. 1814	133	14-107	
Gabriel - Lydia Walters	26	Mar. 1835	41	251-2005	
Joseph - Susan Shupe	16	Dec. 1832	41	231-1848	
Peter - Anna Corpman	8	Dec. 1829	41	154-1227	
Samuel - Nancy Heminger	22	Feb. 1833	54	214-1705	
Samuel - Hannah Shenk	10	Sep. 1811	36	7-50	
Shultz, John W. - Susan Wallick	4	Nov. 1838	79	339-2708	
Shupe, Abraham - Sarah Griffith	20	Dec. 1827	97	126-1006	
Shuster, John - Elizabeth Windgate	14	Dec. 1820	253	48-378	
John - Elizabeth Wingate	19	Dec. 1820	253	65-516	
Shutt, Jacob - Elizabeth Cratzen	18	Dec. 1836	100	292-2331	
John - Catherine Demuth	22	Sep. 1844	93	487-3892	
Henry - Lane Domer	17	Dec. 1837	3	316-2527	
Philip - Rachel Shearer	5	Jun. 1832	17	198-1578	
Sibert, Samuel - Eliza Taylor	24	Sep. 1844	325	496-3966	
Sieber, Bernard - Catherine Meyers	21	May 1837	12	297-2369	
Sigler, George - Mary Gossage	22	Feb. 1820	17	43-339	
Silber, Michael - Mary Melrose	14	Aug. 1838	88	354-2825	
Silvans, Joseph - Mary Burkholder	11	Nov. 1834	210	252-2015	
Silver, Jacob - Elizabeth Core	20	Oct. 1835	96	269-2150	
Silveuis, William - Sarah Burkholder	24	Nov. 1835	210	265-2114	
Silvins, David - Christena Richard	19	Dec. 1833	210	227-1830	
Silvius, Jacob - Catherine Shutters	15	Sep. 1842	141	457-3649	
John - Elizabeth Royer	24	Apr. 1838	3	321-2562	
William - Sarah Burkholder	24	Nov. 1835	210	277-2214	
Simers, Henry - Martha Davis	8	Oct. 1821	31	55-434	
Simmerman, Adam - Martha Jane Mathaney	15	Sep. 1841	34	408-3260	
Simmers, Daniel - Mariah Smith	15	Mar. 1838	20	323-2582	
Isaac - Ruth Davis	22	May 1819	31	38-304	
Jesse - Mary Ginther	16	Sep. 1817	185	28-220	
Jesse - Susanna Welgamuth	5	Sep. 1831	39	180-1439	
William - Mary Walton	3	Jun. 1819	31	39-305	
Simms, John - Susana Whitehead	24	Dec. 1835	23	269-2145	
Simons, James - Eve Houseman	16	May 1833	37	217-1735	
Simonton, Thomas - Nancy Shull	23	Aug. 1842	57	427-3413	
Simpkins, John - Elizabeth Rimmel	1	Mar. 1840	160	394-3151	
Simpson, Bob - Mary Law	25	Sep. 1832?	352	200-1594	
Singer, David - Margaret Cragor	18	Sep. 1832	93	204-1626	
Sink, Benjamin - Rosanna Sink	4	Jan. 1841	101	385-3074	
Skeels, David - Rushanna Carns	14	Jan. 1841	228	383-3063	
Nicholas - Julia Ann Wright	3	Jul. 1843	50	446-3568	
Samuel - Jane True	3	Nov. 1842	222	458-3658	
Sleets, Joshua - Mary Tressel	18	Apr. 1839	40	346-2761	
Sliffe, Frederick - Elizabeth Domer	7	May 1840	56	370-2957	
Henry - Magdalena Biddle	10	May 1831	3	178-1419	
Jacob - Elizabeth Christman	18	May 1830	3	161-1287	
John - Elizabeth Hall	19	Jan. 1836?	3	270-2159	
Slothouri, Anthony - Ellen Callamine	6	Jan. 1839	40	333-2662	
Sluthour, John - Julia Ann Swalley	2	Jul. 1835	69	257-2051	
Sluthower, George - Mary Stiffler	9	Feb. 1815	425	16-128	

Will Record 8-232.

Probate of Will \$4.88
Appraisalment 4.00
Ack. Books 40
Summatory \$9.28
\$3.23
\$12.01
\$2.62
Jas. of Prus. (Missis) \$2.62

1888. Mich. 2^d Recd. \$4.60 fees per margin - A.B. ambill pers.

A 3961

The Will of Joseph Skull.
1887. March 5th Will brought into court and filed
" " Applications for the probate of said will filed and
notice issued to the widow and next of kin of said Joseph Skull.
deceased. That said will would be offered for probate March
10th, 1887, at 1 o'clock P.M.
1887. March 10th Notice returned served and filed and will admitted
to probate.

1887. March 19th Letter Substantive granted by Joseph Skull,
the executor named in said will - Bond of \$1000⁰⁰ with Geo. O.
Skull, John B. Mathies, Henry E. Skull, John Kouch and
Nicholas Winkler as sureties.
Same day same filed, returned and letter issued.

Appraisers: Robert A. Koubz, Joseph Kinney and N. B. Crayton.

1887. April 8th Summatory and Appraisalment filed and received A.B. 178
" " Application to sell personally at private sale filed -
application granted - and order of sale issued - returnable in 3 months.
1887. June 13th Summatory Skull. widow of Joseph Skull, deceased. ap-
peared in open court and made known her choice and
election to accept and take the proceeds of said will in her
behalf made.

1887. July 12th Order of sale returned, filed, approved and confirmed and
bonding received. A.R. 217-258
1887. July 12th Recd. \$2.62 fees per margin - H. Thompson, Will 232-234
1887. April 16th Recd. \$12.51 fees per margin - J. Parrish pers.

Will Record 8-234

1888, Nov. 23. Recd \$6.20 fees
on final account. J. N. Yeagley Esq.
1889, Jan. 26th Executor discharged
and bond 14-289.

1888, Nov. 23. Final Account
filed and recorded. P.A.R. 202³⁴
1889, Jan. 26th Discharge account
filed and recorded. J. N. Yeagley Esq.

Blicktown

about eighty barrels of saw-dust
"Blicktown" is a hamlet of greater notoriety than size. It consists of four or five dwelling houses, a grist-mill and a lime kiln; and is situated on the canal about one and a half miles south of Dover.

In the extreme northwestern part of Dover Township, on the southeast quarter of Section 13, stands a little village now called Winfield, having a population in 1870 of 126, and in 1880, of 115. The village was formerly known as Mechanicsburg, and under that name William Haverstock, in 1849, laid out eleven lots, all situated on the south side of Main street. An addition of seventeen lots north of Main street was made the same year by Eli Booth. In November, 1853, James Delany platted eight lots in the same locality and gave to them the title of Winfield. Eli Booth in the following March, made an addition of nine lots on the north, Michael T. Kohr built the first house in the place. It was a small log cabin, and is still standing. The village is

FAMILY GROUP No.

Husband's Full Name *Daniel Skull*

This Information Obtained From:	Husband's Date	Day	Month	Year	City, Town or Place	County or Province, etc.	State or Country	Add. Info. on Husband
<i>Juscarawas Co. O. Records Private Clerk's Office</i>	Birth	7	June	1845	<i>York Twp.</i>	<i>Juscarawas Co.</i>	<i>Ohio</i>	
<i>Mar. Rec Vol 6 pg 300</i>	Mar.	7	June	1868		<i>Juscarawas Co.</i>	<i>Ohio</i>	<i>Rev David Smith</i>
<i>Death Rec Vol 2 pg 488</i>	Death	16	Feb	1930	<i>Dover Twp.</i>	<i>Juscarawas Co.</i>	<i>Ohio</i>	<i>Co-life chest</i>
	Burial				<i>Maple Grove Cem. Dover</i>	<i>Juscarawas Co.</i>	<i>Ohio</i>	<i>Wall & Shoulders</i>

Places of Residence _____
 Occupation *farmer* Church Affiliation _____ Military Rec. _____
 Other wives, if any, No. (1) (2) etc. _____
 Make separate sheet for each mar. _____
 His Father *Joseph Skull* Mother's Maiden Name *Jessannah Skoup*

Wife's Full Maiden Name *Sarah E. Custer*

Wife's Data	Day	Month	Year	City, Town or Place	County or Province, etc.	State or Country	Add. Info. on Wife
<i>tombstone</i>	Birth		1848				
<i>tombstone</i>	Death		1901	<i>Dover Twp.</i>	<i>Juscarawas Co.</i>	<i>Ohio</i>	
	Burial			<i>Maple Grove Cem. Dover</i>	<i>Juscarawas Co.</i>	<i>Ohio</i>	

Compiler _____
 Address _____
 City, State _____
 Date _____
 Her Father _____ Mother's Maiden Name _____

Sex	Children's Names in Full (Arrange in order of birth)	Children's Data	Day	Month	Year	City, Town or Place	County or Province, etc.	State or Country	Add. Info. on Children
1	<i>George Phillippi</i> Full Name of Spouse* <i>Norma Skull</i>	Birth	4	Jan	1869	<i>New Phila.</i>	<i>Juscarawas Co.</i>	<i>Ohio</i>	<i>BR.#1 pg 486</i>
		Mar.							
		Death							
		Burial							
2	<i>Margaret La Porte</i> Full Name of Spouse* <i>Roy Skull</i>	Birth							
		Mar.							
		Death							<i>D. before Jan 1930 will</i>
		Burial							
3	<i>Alvenda Stoffer (Bird)</i> Full Name of Spouse* <i>Edward Skull</i>	Birth	10	Feb.	1872	<i>York Twp.</i>	<i>Juscarawas Co.</i>	<i>Ohio</i>	<i>BR.#1 pg 487</i>
		Mar.	11	Sept.	1899	<i>Stones Creek</i>	<i>Juscarawas Co.</i>	<i>Ohio</i>	<i>M.P.#11 pg 153</i>
		Death			1906				
		Burial				<i>Maple Grove Cem. Dover</i>	<i>Juscarawas Co.</i>	<i>Ohio</i>	
4	<i>Albert Stutz</i> @ ? <i>Miss</i> Full Name of Spouse* <i>Clara Ann Skull</i>	Birth	9	Jan	1899	<i>Dover Twp.</i>	<i>Juscarawas Co.</i>	<i>Ohio</i>	<i>BR.#1 pg 490</i>
		Mar.	25	Feb	1900	<i>(Dissolved)</i>	<i>Juscarawas Co.</i>	<i>Ohio</i>	<i>M.P.#11 pg 290</i>
		Death							
		Burial							
5	<i>Nina Stutz</i> Full Name of Spouse* <i>Harvey Skull</i>	Birth	10	Nov	1879	<i>Dover Twp</i>	<i>Juscarawas Co.</i>	<i>Ohio</i>	
		Mar.	15	June	1899		<i>Juscarawas Co.</i>	<i>Ohio</i>	<i>M.P.#11 pg 95</i>
		Death	17	May	1938	<i>New Phila.</i>	<i>Juscarawas Co.</i>	<i>Ohio</i>	<i>D.P.#2 pg 505</i>
		Burial				<i>Maple Grove Cem. Dover</i>	<i>Juscarawas Co.</i>	<i>Ohio</i>	
6	Full Name of Spouse* <i>Maggie Skull</i>	Birth	10	Dec	1882	<i>Dover Twp</i>	<i>Juscarawas Co.</i>	<i>Ohio</i>	<i>BR.#1 pg 522</i>
		Mar.							
		Death	16	Oct	1895	<i>Dover Twp.</i>	<i>Juscarawas Co.</i>	<i>Ohio</i>	<i>D.P.#1-A pg 522</i>
		Burial				<i>Maple Grove Cem. Dover</i>	<i>Juscarawas Co.</i>	<i>Ohio</i>	<i>Apphed</i>
7	<i>Charles T. Correll</i> Full Name of Spouse* <i>Pauline Skull</i>	Birth			1883				
		Mar.							<i>lived Salem, O.</i>
		Death							
		Burial							
8	<i>Clara Simpson</i> Full Name of Spouse* <i>Arthur Skull</i>	Birth	7	Sept	1887	<i>Blicktown</i>	<i>Juscarawas Co.</i>	<i>Ohio</i>	<i>BR.#1 pg 484</i>
		Mar.							
		Death			1959	<i>Newcomertown</i>		<i>Ohio</i>	
		Burial				<i>West Lawn Newcomertown</i>		<i>Ohio</i>	
9	Full Name of Spouse*	Birth							
		Mar.							
		Death							
		Burial							
10	Full Name of Spouse*	Birth							
		Mar.							
		Death							

Form A1 Copyright 1963 by The Everton Publishers, Inc.
 P.O. Box 146 Logan, Utah Publishers of THE
 GENERAL HISTORICAL HELPER Send for a free catalogue with
 lists and full descriptions of many genealogical aids

TRUE COPY

PROBATE COURT

----- Judge and ex-officio Clerk of the

and in which custody the Files, Journals and

records of the State of Ohio to be kept, do hereby

photo
/copy of: -----

ster

rd

MARRIAGE RECORD.

MICROFILMED

The State of Ohio, Tuscarawas County, ss.

11 196
The undersigned, being ^{affirmed} ~~sworn~~, says that
David Shull is of the age of 21 years, and has no
wife living. Sarah E. Custer is of the age of 18 years,
resides in said County, and has no husband living, that said persons are
not nearer of kin than first cousins, and that there is no legal impediment
to their marriage

^{affirmed} ~~sworn~~ to and subscribed before me this 6th day of June A. D. 1868.

J. B. Mathias
Deputy Clerk
PROBATE JUDGE.

THE STATE OF OHIO, } ss.
Tuscarawas County, }

I certify that I have this day
solemnized the marriage of

David Shull

WITH

Sarah E. Custer

Witness my hand this 7th day of
June A. D. 1868.

Rev David G. Smith

Daniel

1	2	3	4	5	6	7	8		10	11				15	16	17	18	19	20	
							8	9		11	12	13	14						20	21
1	147 1/2	John	Emory	20	M	Farm Laborer			Ohio											
2	147 1/2	Fisher	Nancy	48	M	Farm		1200	Pennsylvania											1
3			Eliadiah	70	S	Keeping House			"											
4			Eliadiah	38	S	"			Ohio											
5			Barbara	10	S	"			"											
6			Jocobi	6	S	"			Indiana											
7			Ortiz	Nancy	80	M			Pennsylvania						1					1
8	147 1/2	Ortiz	David	49	M	Farmer		6000	Ohio											1
9			Sidia	41	S	Keeping House			"											
10			Elihu	11	S	"			"											
11			Alexander	16	S	Working Farm			"											
12			Blair	12	S	"			"											
13			David	9	S	"			"											
14			David	6	S	"			"											
15			Tucker	Wm	18	S	"		Pennsylvania											
16	147 1/2	Olney	Nancy	6	M			200	Ohio											
17			Nancy	10	S				"											
18			Infant	1/2	S				"											
19	147 1/2	Fisher	Joseph	30	M	Farmer		6000	Ohio											1
20			Rebecca	27	S	Keeping House			"											
21			Joseph	12	S	"			"											
22			John	10	S	"			"											
23			George	8	S	"			"											
24			Esther	1	S	"			"											
25			David	9	S	"			"											
26	147 1/2	Boyer	Henry	38	M	Ore Miner		4500	Maryland											1
27			Susanna	30	S	Keeping House			Pennsylvania											
28			Ellen	11	S	"			Ohio											
29			Nancy	9	S	"			"											
30			Joseph	6	S	"			"											
31			Isabel	2	S	"			"											
32	147 1/2	Sim	Robert	24	M	Farm Laborer		500	Ireland		1									1
33			Helen	11	S	Keeping House			Ohio											
34			Helen	1	S	"			"		1									
35			Susan	2	S	"			"		1									
36	147 1/2	Shull	David	26	M	Farmer		7100	Ohio											1
37			Isabel	24	S	Keeping House			"											
38			Virginia	1	S	"			"											
39			Infant	1/2	S	"			"											
40	147 1/2	Shull	Gabriel	56	M	Farmer		9300	Ohio											1

No. of dwellings, 1
 No. of white females, 22
 No. of males, foreign born, 1
 " " females, 1
 " " colored males, " " females, "
 " " white males, " " " females, " " blind, "

MALES - BOOK 6

RET	MALE	FEMALE	DATE	OFF.	PAGE-RET
9889	SHEAFER, Philip	HEINLEY, Mary	17 Mar 1870	S 53	410 11749
2322	SHEAFFER, Simon	MAYERS, Rachel A.	28 Jan 1869	S 47	342 11407
	SHEARS, William	LAW, Sarah E.	26 Feb 1869	B 64	347 11434
	SHELINE, Eli	WEIDNER, A.O.R.	24 Nov 1868	H 53	330 11348
2247	SHELINE, Jesse	HAPPOLD, Camila	8 Feb 1864	*	22 9807
0803	David Sheline signed.				
0564					
12250	SHEPHER, Samuel	TRAVIS, Mary	18 Feb 1868	C 48	278 11088
11716	SHEPHERD, Hezekiah	ADAMS, Annie	21 Oct 1869	C 2	384 11616
11289	SHERRETS, Benjamin	EVERHART, Mathia	12 Sept 1867	B 53	249 10945
	SHERRETS, George	EVERHART, Hannah	31 Jan 1867	S 57	215 10773
	SHERRETS, Hezekiah	GROVE, Ardlisa	19 Mar 1868	W 9	284 11116
11009	SHERRETS, Hezekiah	RILEY, Catharine	2 Sept 1869	B 6	376 11576
11135	SHERRETT, James M.	PHILIPI, Catharine	1 Nov 1868	H 53	324 11320
10298	SHERRETT, Benjamin	SPARKS, Emily	16 Nov 1865	S 57	117 10284
11701	SHERRETT, Samuel	SHAW, Lavina	21 Oct 1869	S 57	386 11627
9933	SHINDLER, Jacob	MORTY, Elizabeth	1 Sept 1865	K 25	101 10204
12182	SHIPBAUGH, Albright	MAUK, Mary J.	27 Apr 1869	Y 1	358 11488
10909	SHIPTON, William A.	HUSTON, Emeline	20 Mar 1866	N 2	145 10421
10477	SHISLER, Daniel	CALENDINE, Mary	8 June 1865	K 25	86 10127
10770	SHIVELY, Aaron	SECHRIST, Rachel C.	1 Sept 1867	N 11	247 10934
9786	SHIVELY, David	CRISSWELL, Sarah	27 Oct 1869	*	387 11632
	SHOE, Frederick	McCORMACK, Emma	9 July 1867	B 38	240 10898
	Pressilla Barr, mother, signed. Bride aged 16 years.				
11439					
10520	SHONK, Emanuel	HARPER, Susan	29 Dec 1869	*	399 11692
9892	SHOPE, John M.	CARR, Cielo M.L.	24 June 1871	H 63	493 12162
10506	SHRADER, John P.	JENINGS, Jane	6 Apr 1865	B 31	76 10077
11842	SHRADER, Wm.	SHAW, Martha	12 Jan 1865	M 27	62 10010
10356	SHROCK, Benjamin E.	SILVIUS, Mary	16 Mar 1869	B 41	349 11443
11881	SHULER, Harman	REARDON, Dorcas J.	30 Sept 1869	S 53	381 11603
11364	SHULL, Aaron	DARLING, Caroline	25 Apr 1868	C 6	294 11166
	SHULL, Daniel	CUSTER, Sarah E.	7 June 1868	S 49	300 11196
	SHULL, Henry E.	WELCH, Leah E.	10 Mar 1867	S54a	223 10815
10270	Joseph Shull signed. Groom aged 20; bride aged 17 years.				
10922					
12154	SHULL, Joseph	FOSTER, Leah	22 July 1866	Z 2	172 10559
10519	SHULL, Joseph, Jr.	HARBAUGH, Cora	17 Jan 1871	E 11	464 12020
9790	SHULL, Levi	MATTHIAS, Rosanna	7 May 1865	O 2	81 10101
	Joseph Shull signed.				
9998					
11397	SHULL, Samuel	WOLF, Catharine	15 Nov 1868	S 49	327 11331
	SHULL, William H.	HOLZWARTH, Caroline	6 Dec 1866	T 11	203 10715
	SHULTZ, Charles C.	SEESE, Abby	4 Jan 1867	G 22	213 10761
	SHUNK, Jackson	STINCHCOMB, Sarah	22 May 1866	S 28	163 10514
12329	SHUTT, George H.	GONTER, Mary A.	6 Feb 1870	H 50	405 11721
10122	SHUTT, Henry J.	BURKY, Malinda	27 Aug 1865	Z 2	96 10178
12237	SHUTT, Jacob D.	HARTLINE, Emma J.	11 Jan 1870	W 44	401 11703
12081	SHUTT, John	RENCH, Elizabeth	11 Nov 1869	H 63	389 11643
10678	SIEBERT, William	LEINER, Elizabeth	21 Jan 1869	H 50	340 11399
9704	SIEGEL, Peter	THOMAS, Philippina	30 Aug 1867	H 50	247 10932
9821	SIEGFRIED, John	WACHLECHBACH, Magdalena	15 May 1865	F 14	81 10102
11237	SILLS, William H.	SMITH, Mary A.	25 July 1865	C 40	91 10152

Blicktown (os. New Phila)
Daniel Sholl built house



PRING

ORL
DAS →



↓
Grandpa Arthur Sholl
BUILT ON PORCH
& Painted House



Family Group Record

If typing, set spacing at 1 1/2.

Page # of 1

Husband Given name(s) <u>George</u>		Last name <u>Phillippi</u>		<input type="checkbox"/> See "Other marriages"	
Born (day month year) <u>4 JAN 1869</u>	Place	LDS ordinance dates		Temple	
Christened	Place	Baptized			
Died	Place	Endowed			
Buried	Place	Sealed to parents			
Married	Place	Sealed to spouse			
Husband's father Given name(s)		Last name		<input type="checkbox"/> Deceased	
Husband's mother Given name(s)		Maiden name		<input type="checkbox"/> Deceased	

Wife Given name(s) <u>NORMA</u>		Maiden name <u>Shull</u>		<input type="checkbox"/> See "Other marriages"	
Born (day month year)	Place	LDS ordinance dates		Temple	
Christened	Place	Baptized			
Died	Place	Endowed			
Buried	Place	Sealed to parents			
Wife's father Given name(s) <u>Daniel</u>		Last name <u>Shull</u>		<input type="checkbox"/> Deceased	
Wife's mother Given name(s) <u>Sarah E</u>		Maiden name <u>Custer</u>		<input type="checkbox"/> Deceased	

Children List each child (whether living or dead) in order of birth.

1 Sex	Given name(s) <u>Elmer</u>	Last name		<input type="checkbox"/> See "Other marriages"	
Born (day month year) <u>1 Jan 1888</u>	Place	Baptized			
Christened	Place	Endowed			
Died	Place	Sealed to parents			
Spouse Given name(s)		Last name			
Married	Place	Sealed to spouse			

2 Sex	Given name(s) <u>HAZEL</u>	Last name		<input type="checkbox"/> See "Other marriages"	
Born (day month year) <u>1890</u>	Place	Baptized			
Christened	Place	Endowed			
Died	Place	Sealed to parents			
Spouse Given name(s)		Last name			
Married	Place	Sealed to spouse			

3 Sex	Given name(s) <u>Pansy</u>	Last name		<input type="checkbox"/> See "Other marriages"	
Born (day month year) <u>1894</u>	Place	Baptized			
Christened	Place	Endowed			
Died	Place	Sealed to parents			
Spouse Given name(s)		Last name			
Married	Place	Sealed to spouse			

Select **only one** of the following options. The option you select applies to all names on this form.

Option 1—Family File Send all names to my family file at the _____ Temple.

Option 2—Temple File Send all names to any temple, and assign proxies for all approved ordinances.

Option 3—Ancestral File™ Send all names to the computerized Ancestral File for research purposes only, not for ordinances. I am including the required pedigree chart.

Your name	
Address	
Phone ()	Date prepared

band
 en name(s) Last name

fe
 en name(s) Maiden name

ildren List each child (whether living or dead) in order of birth. LDS ordinance dates Temple

Given name(s) Martin		Last name		<input type="checkbox"/>	See "Other marriages"
Born (day month year) 1898	Place	Baptized			
Christened	Place	Endowed			
Died	Place	Sealed to parents			
Spouse Given name(s)		Last name			
Married	Place	Sealed to spouse			

Given name(s)		Last name		<input type="checkbox"/>	See "Other marriages"
Born (day month year)	Place	Baptized			
Christened	Place	Endowed			
Died	Place	Sealed to parents			
Spouse Given name(s)		Last name			
Married	Place	Sealed to spouse			

Given name(s)		Last name		<input type="checkbox"/>	See "Other marriages"
Born (day month year)	Place	Baptized			
Christened	Place	Endowed			
Died	Place	Sealed to parents			
Spouse Given name(s)		Last name			
Married	Place	Sealed to spouse			

Given name(s)		Last name		<input type="checkbox"/>	See "Other marriages"
Born (day month year)	Place	Baptized			
Christened	Place	Endowed			
Died	Place	Sealed to parents			
Spouse Given name(s)		Last name			
Married	Place	Sealed to spouse			

her marriages List other marriages and sealings of the husband, wife, and children on this form. List any necessary explanations.

ources of information Add further information on attached sheets as necessary.

Family Group Record

Husband Given name(s) <u>ROY</u>		Last name <u>SHULL</u>		<input type="checkbox"/> See "Other marriages"	
Born (day month year)	Place	LDS ordinance dates		Temple	
Christened	Place	Baptized			
Died	Place	Endowed			
Buried	Place	Sealed to parents			
Married	Place	Sealed to spouse			
Husband's father Given name(s)		Last name		<input type="checkbox"/> Deceased	
Husband's mother Given name(s)		Maiden name		<input type="checkbox"/> Deceased	

Wife Given name(s) <u>Margaret</u>		Maiden name <u>LaPorte</u>		<input type="checkbox"/> See "Other marriages"	
Born (day month year)	Place	LDS ordinance dates		Temple	
Christened	Place	Baptized			
Died	Place	Endowed			
Buried	Place	Sealed to parents			
Wife's father Given name(s)		Last name		<input type="checkbox"/> Deceased	
Wife's mother Given name(s)		Maiden name		<input type="checkbox"/> Deceased	

Children List each child (whether living or dead) in order of birth. LDS ordinance dates Temple

1	Sex	Given name(s) <u>Robert</u>	Last name		<input type="checkbox"/> See "Other marriages"	
		Born (day month year)	Place	Baptized		
		Christened	Place	Endowed		
		Died	Place	Sealed to parents		
		Spouse Given name(s)		Last name		
		Married	Place	Sealed to spouse		

2	Sex	Given name(s) <u>CLYDE</u>	Last name		<input type="checkbox"/> See "Other marriages"	
		Born (day month year)	Place	Baptized		
		Christened	Place	Endowed		
		Died	Place	Sealed to parents		
		Spouse Given name(s)		Last name		
		Married	Place	Sealed to spouse		

3	Sex	Given name(s) <u>Mildred</u>	Last name		<input type="checkbox"/> See "Other marriages"	
		Born (day month year)	Place	Baptized		
		Christened	Place	Endowed		
		Died	Place	Sealed to parents		
		Spouse Given name(s)		Last name		
		Married	Place	Sealed to spouse		

- Select **only one** of the following options. The option you select applies to all names on this form.
- Option 1—Family File** Send all names to my family file at the _____ Temple.
- Option 2—Temple File** Send all names to any temple, and assign proxies for all approved ordinances.
- Option 3—Ancestral File™** Send all names to the computerized Ancestral File for research purposes only, not for ordinances. I am including the required pedigree chart.

Your name	
Address	
Phone ()	Date prepared

band Given name(s)	Last name
------------------------------	-----------

fe Given name(s)	Maiden name
----------------------------	-------------

Children List each child (whether living or dead) in order of birth.	LDS ordinance dates	Temple
---	---------------------	--------

Given name(s) RDY	Last name	<input type="checkbox"/> See "Other marriages"
Born (day month year)	Place	Baptized
Christened	Place	Endowed
Died	Place	Sealed to parents
Spouse Given name(s)	Last name	
Married	Place	Sealed to spouse

Given name(s) Reuben	Last name	<input type="checkbox"/> See "Other marriages"
Born (day month year)	Place	Baptized
Christened	Place	Endowed
Died	Place	Sealed to parents
Spouse Given name(s)	Last name	
Married	Place	Sealed to spouse

Given name(s) Alfred	Last name	<input type="checkbox"/> See "Other marriages"
Born (day month year)	Place	Baptized
Christened	Place	Endowed
Died	Place	Sealed to parents
Spouse Given name(s)	Last name	
Married	Place	Sealed to spouse

Given name(s) EVA	Last name	<input type="checkbox"/> See "Other marriages"
Born (day month year)	Place	Baptized
Christened	Place	Endowed
Died	Place	Sealed to parents
Spouse Given name(s)	Last name	
Married	Place	Sealed to spouse

Other marriages List other marriages and sealings of the husband, wife, and children on this form. List any necessary explanations.

Sources of information Add further information on attached sheets as necessary.

COURT REPORTER, 1900

LOCATION

of each person whose place of abode on June 1, 1900 was in this family.

List surname first, then the given name and middle initial, if any.

Ascertain every person living on June 1, 1900. Omit children born since June 1, 1900.

AGE	SEX	COLOR OR RACE	RELATION	DATE OF BIRTH		Age at last birthday	Whether single, married, widowed, or divorced	Number of years married	Mother of how many children	Number of these children living	Place of birth of each person stated, give the State
				Month	Year						
			4		7	8	0	10	11	12	13
19	F	W	Daughter	Nov	1888	11	S				Ohio
20	M	W	Head	May	1870	30	M	8			Ohio
	F	W	Wife	Mar	1868	32	M	8	4	4	Ohio
	M	W	Son	Mar	1893	7	S				Ohio
	M	W	Son	Feb	1895	5	S				Ohio
	M	W	Son	Jan	1897	3	S				Ohio
	F	W	Daughter	Jan	1899	1	S				Ohio
21	M	W	Head	Aug	1864	35	M	10			Ohio
	F	W	Wife	July	1869	30	M	10	4	4	England
	F	W	Daughter	Feb	1893	7	S				Ohio
	F	W	Daughter	Aug	1894	5	S				Ohio
	M	W	Son	June	1896	3	S				Ohio
	M	W	Daughter	May	1898	2	S				Ohio
21	M	W	Head	Feb	1840	60	M	52			Prussia
	W	W	Wife	Jan	1845	55	M	32	8	8	Germany
	M	W	Son	Feb	1881	18	S				Prussia

MRS. MARGARET SHULL

Mrs. Margaret LaPorte Shull, 73, widow of Roy Shull, died at 1:45 p. m. yesterday at the home of her son, Robert Shull, at 300 E. 11th-st.

Mrs. Shull, who had been ailing for the past year, was born March 29, 1869. She moved to Dover from New Philadelphia five years ago.

Surviving are five sons, Robert Shull of Dover, Clyde, of the ex-service division at Great Lakes (Ill.) Training Station, Roy of Dundee, Reuben of Steubenville and Alfred Shull of Indiana, Pa., 27 grandchildren; two great-grandchildren; two brothers, James and William LaPorte of Indianapolis. Three sons, two daughters, one brother and one sister preceded her in death.

Friends may call at the Lewis Funeral Home after 1 p. m. tomorrow, where funeral services will be conducted at 2 p. m. Wednesday. The Rev. Waldo J. Bartels will officiate and burial will be in Sharon Valley cemetery.

THE STATE OF OHIO
 TUSCARAWAS COUNTY, ss }
 I, Roy Shull, }
 is of the age of twenty-one years, and
 has no wife living. }
 Margaret LaPorte }
 is of the age of }
 eighteen years, resides in said }
 county and has no husband living, that said persons }
 are not nearer of kin than second cousins, are of pure white blood, () and that there is no }
 legal impediment to their marriage. }

Govern to and Subscribed before me, this 4th day of June, A. D. 1922

J. E. Howard, Judge

DEATH SUMMONS
 MONROE SHULL, 56
 Dies At Home On Tuesday Afternoon

Monroe Shull, 56, a resident of 11th street, died at his home at 9 o'clock A. M. on Tuesday afternoon, May 1, 1922. He was born in Ohio, and was a member of the Methodist church. He was a well-known resident of this city for many years. He was survived by the following: Mrs. Shull, three children, Roy, Clyde and Reuben. He was also survived by two sisters, Mrs. E. E. Smith and Mrs. J. M. Smith. Burial will be held at 2 p. m. on Wednesday, May 3, at the Sharon Valley cemetery. The funeral will be held at the home of the deceased, 11th street, at 1 p. m. on Tuesday. The bereaved friends are Mr. and Mrs. E. E. Smith, Mr. and Mrs. J. M. Smith, Mr. and Mrs. Roy Shull, Mr. and Mrs. Clyde Shull, Mr. and Mrs. Reuben Shull, Mr. and Mrs. James LaPorte, Mr. and Mrs. William LaPorte, Mr. and Mrs. J. W. Bartels, Mr. and Mrs. W. J. Bartels, Mr. and Mrs. W. J. Bartels, Mr. and Mrs. W. J. Bartels, Mr. and Mrs. W. J. Bartels.

Family Group Record

If typing, set spacing at 1 1/2. Page 43 of 3

Husband Given name(s) <u>EDWARD</u>		Last name <u>SHULL</u>		<input type="checkbox"/> See "Other marriages"
Born (day month year) <u>3 NOV 1872</u>	Place	LDS ordinance dates		Temple
Christened	Place	Baptized		
Died <u>22 AUG 1906</u>	Place <u>(TYPHOID)</u>	Endowed		
Buried	Place	Sealed to parents		
Married <u>17 Sep 1899</u>	Place	Sealed to spouse		
Husband's father Given name(s)		Last name		<input type="checkbox"/> Deceased
Husband's mother Given name(s)		Maiden name		<input type="checkbox"/> Deceased

Wife Given name(s) <u>Alverda</u>		Maiden name <u>STOFER</u>		<input type="checkbox"/> See "Other marriages"
Born (day month year) <u>10 FEB 1872</u>	Place	LDS ordinance dates		Temple
Christened	Place	Baptized		
Died	Place	Endowed		
Buried	Place	Sealed to parents		
Wife's father Given name(s)		Last name		<input type="checkbox"/> Deceased
Wife's mother Given name(s)		Maiden name		<input type="checkbox"/> Deceased

Children List each child (whether living or dead) in order of birth. LDS ordinance dates Temple

1	Sex	Given name(s) <u>CHESTER</u>	Last name	<input type="checkbox"/> See "Other marriages"
	Born (day month year)	Place	Baptized	
	<u>24 MAY 1900</u>			
	Christened	Place	Endowed	
	Died	Place	Sealed to parents	
	Spouse Given name(s) <u>Wilma</u>		Last name <u>MURPHY</u>	
	Married	Place	Sealed to spouse	

2	Sex	Given name(s) <u>Alverda "Irene"</u>	Last name	<input type="checkbox"/> See "Other marriages"
	Born (day month year)	Place	Baptized	
	Christened	Place	Endowed	
	Died	Place	Sealed to parents	
	Spouse Given name(s)		Last name	
	Married	Place	Sealed to spouse	

3	Sex	Given name(s) <u>Daniel E</u>	Last name	<input type="checkbox"/> See "Other marriages"
	Born (day month year)	Place	Baptized	
	Christened	Place	Endowed	
	Died	Place	Sealed to parents	
	Spouse Given name(s)		Last name	
	Married	Place	Sealed to spouse	

Select **only one** of the following options. The option you select applies to all names on this form.

Option 1—Family File Send all names to my family file at the _____ Temple.

Option 2—Temple File Send all names to any temple, and assign proxies for all approved ordinances.

Option 3—Ancestral File™ Send all names to the computerized Ancestral File for research purposes only, not for ordinances. I am including the required pedigree chart.

Your name _____

Address _____

Phone () _____ Date prepared _____

Husband Given name(s) Edward		Last name Sholl	
Wife Given name(s) Alverda		Maiden name	
Children List each child (whether living or dead) in order of birth.			LDS ordinance dates
			Temple
Given name(s) Herbert		Last name <input type="checkbox"/> See "Other marriages"	
Born (day month year)	Place	Baptized	
Christened	Place	Endowed	
Died	Place	Sealed to parents	
Spouse Given name(s)		Last name	
Married	Place	Sealed to spouse	
Given name(s) Craig		Last name <input type="checkbox"/> See "Other marriages"	
Born (day month year) 30 NOV 1906	Place	Baptized	
Christened	Place	Endowed	
Died 4 Dec 1976	Place	Sealed to parents	
Spouse Given name(s)		Last name	
Married	Place	Sealed to spouse	
Given name(s)		Last name <input type="checkbox"/> See "Other marriages"	
Born (day month year)	Place	Baptized	
Christened	Place	Endowed	
Died	Place	Sealed to parents	
Spouse Given name(s)		Last name	
Married	Place	Sealed to spouse	
Given name(s)		Last name <input type="checkbox"/> See "Other marriages"	
Born (day month year)	Place	Baptized	
Christened	Place	Endowed	
Died	Place	Sealed to parents	
Spouse Given name(s)		Last name	
Married	Place	Sealed to spouse	

Other marriages List other marriages and sealings of the husband, wife, and children on this form. List any necessary explanations.

Sources of information Add further information on attached sheets as necessary.

FIFTEENTH CENSUS OF M

POPULATION

1930

Block No. 1

Ward of city

Unincorporated place

Location

(First name of each member of the family having approximately the same birth date should be given, see instructions.)

Place of birth of each person enumerated and of his or her parents. If born in the United States, give state or territory. If of foreign birth, give country in which nativity is now acquired. See instructions. In foreign lands, give place of birth (from Canada-Kingston, and Great Britain-Southampton, Newcastle, and London).

RELATION	NAME	EDUCATION	PERSONAL DESCRIPTION	HOME DATA							RELATIONSHIP OF THIS PERSON TO THE HEAD OF THE FAMILY	
				1	2	3	4	5	6	7		
Head	Roman, John	Head										
	Carrie	Wife										
	William	Child										
	Robert	Son										
	John	Son										
	William	Son										
	Edith	Daughter										
	John	Son										
	Robert	Son										
	William	Son										
	John	Son										
	William	Son										
	John	Son										
	William	Son										
	John	Son										
	William	Son										
	John	Son										
	William	Son										
	John	Son										
	William	Son										
	John	Son										
	William	Son										
	John	Son										
	William	Son										
	John	Son										
	William	Son										
	John	Son										
	William	Son										
	John	Son										
	William	Son										
	John	Son										
	William	Son										
	John	Son										
	William	Son										
	John	Son										
	William	Son										
	John	Son										
	William	Son										
	John	Son										
	William	Son										
	John	Son										
	William	Son										
	John	Son										
	William	Son										
	John	Son										
	William	Son										
	John	Son										
	William	Son										
	John	Son										
	William	Son										
	John	Son										
	William	Son										
	John	Son										
	William	Son										
	John	Son										
	William	Son										
	John	Son										
	William	Son										
	John	Son										
	William	Son										
	John	Son										
	William	Son										
	John	Son										
	William	Son										
	John	Son										
	William	Son										
	John	Son										
	William	Son										
	John	Son										
	William	Son										
	John	Son										
	William	Son										
	John	Son										
	William	Son										
	John	Son										
	William	Son										
	John	Son										
	William	Son										
	John	Son										
	William	Son										
	John	Son										
	William	Son										
	John	Son										
	William	Son										
	John	Son										
	William	Son										
	John	Son										
	William	Son										
	John	Son										
	William	Son										
	John	Son										
	William	Son										
	John	Son										
	William	Son										
	John	Son										
	William	Son										
	John	Son										
	William	Son										
	John	Son										
	William	Son										
	John	Son										
	William	Son										
	John	Son										
	William	Son										
	John	Son										
	William	Son										
	John	Son										
	William	Son										
	John	Son										
	William	Son										
	John	Son										
	William	Son										
	John	Son										
	William	Son										
	John	Son										
	William	Son										
	John	Son										
	William	Son										
	John	Son										
	William	Son										
	John	Son										
	William	Son										
	John	Son										
	William	Son										
	John	Son										
	William	Son										
	John	Son										
	William	Son										
	John	Son										
	William	Son										
	John	Son										
	William	Son										
	John	Son										
	William	Son										
	John	Son										
	William	Son										
	John	Son										
	William	Son										
	John	Son										
	William	Son										
	John	Son										
	William	Son										
	John	Son										
	William	Son										
	John	Son										
	William	Son										
	John	Son										
	William	Son										
	John	Son										
	William	Son										
	John	Son										
	William	Son										
	John	Son										
	William	Son										
	John	Son										

"Lee"

Ermal Shull

CAMBRIDGE — Ermal Lee Shull, 68, of 8420 Georgetown Road, formerly of North Salem, died Thursday, Dec. 30, 1999, at the Red Carpet Health Care Center.

Born Oct. 18, 1931 in Tuscarawas County, he was the son of the late Chester and Wilma (Murphy) Shull.

Mr. Shull was a self-employed truck driver and a member of the Whosoever Will Ministries Inc.

He is survived by three sons, Gregory Shull of Michigan, Dennis Shull and wife Nancy of St. Clair Shores, Mich. and Kevin Shull and wife Jenny of Kimbolton; five daughters, Belinda Larrick and husband Dale of Newcomerstown, Tina McCullough and husband Benny, Tammy Bender and husband Ed, and Teresa Regan and husband Adam, all of Cambridge and Trudi Shull of Zanesville; a brother, Edwin Shull of Florida; and seven grandchildren.

Funeral services will be conducted at 11 a.m. Monday at the Addy Funeral Home in Newcomerstown. Burial will follow in the Peoli Cemetery in Port Washington.

Friends may call from 2-4 p.m. Sunday at the funeral home.

Son of Chester Shull

YOUNG MOTHER TAKEN BY DEATH

Mrs. Wilma Murphy Shull, 29, Peoli, died at 1 p. m. Tuesday at Swan hospital, Cambridge, where she had been a patient since Sunday. Mrs. Shull had been in poor health for the past four years and death was caused by complications.

Mrs. Shull was the daughter of J. J. and Maggie Murphy and was born near Peoli, March 27, 1906. She was a graduate of the Newcomerstown high school and of the normal school, Muskingum college. She taught school for five years preceding her marriage to Chester Shull, September, 1927.

Surviving are her husband, two sons, Lee 4, and Edwin 2, and her father.

Short services will be held Thursday at 1 p. m. at the home of Harvey Quigley near Peoli, followed by services at the Hartwood M. P. church of which she was a member. Rev. Harold Lee will conduct the service and burial will be made in the church cemetery.



Chester Shull

Be Linda Larrick

classroom - brown curtains. Just
on the table you see the "story" m

Dear Pam,

2-23-97

I have a good excuse for not

answering your letter. I've been in

Mexico all winter and just returned

Monday. As for the genealogical

work I did - Well, I thought I sent

you a copy. Well, the end one and

send it. I don't know how interesting

it will be to you as I don't break

much ground in the whole genealogy.

As you know, I have a lot of

free time in the winter and in busy

as hell in the summer. I spent the

winter of 95-96 doing genealogy. I got

quite a lot done but the spring I have

caught me a lot of my completion.

I had to put together what I

had for my parents' anniversary in

May as the project kind of died at

that point. The winter we went

to Mexico so I was busy with other

things.

The anniversary party was a great

success. It was held at the family

"estate" in the hills above Lake Chapala.

We have 20 acres there and several of

us have houses there. Only my brother

and I live there. At one time (the party

'80s) my parents and my family lived there

too. We still use it as a vacation house.

Am war, all of my sisters and

we sat around and barbecued for a few days. It was good to see us all together again for the first time in about 20 years. I picked out copies of the family history to everyone and it was a big hit.

We went to Mexico because I decided

the public school was doing its usual

community job of educating only kids and

I want them to speak a foreign language - well. At the rate they were learning

Spanish in school they were never

going to get anywhere so we moved

to Puerto Vallarta in November and enrolled

them in school. It was a good move.

They speak a lot of Spanish and

we all had a good time.

In the photo of family in front of our

log home, "Barbara" is a rather young but

of course. Several years ago she contacted

me to tell him that ~~she~~ she

so his daughter as a consequence of a

brief relationship she had with Barbara

mother many years ago. I've accepted

her as his daughter - we all did. The long

came to the anniversary gathering as the long

lost daughter. At her insistence a blood

Test on her was done to verify paternity. The

Turn out, he's not her father! Hence the

is a debate: Merry Christmas - Hope

me well.

Wally daughter of Wren Skull & McJee
b 1924



Wally & Richard Rowland
1995

Daniel Skull
Edward Skull
Wren - Wally
Lang
Greer
Bar

Preface

(Vero Beach, Florida - 1946)

In the movie "Back to the Future," actor Michael J. Fox's character travels backward through time to ensure that his parents are in the just the right place, at just the right time, doing just the right thing, in just the right frame of mind so that they fall in love, marry, and make his birth possible. For the descendants of Richard Carlsen and Wally McLees, that time and place was a spring evening at Mac's nightclub in Vero Beach, Florida in 1946.

Lieutenant Richard Carlsen was a twenty-two year old Marine Corps pilot who had survived World War II and was learning, to his chagrin, that the Marine Corps didn't need him now that the Japanese had been vanquished. NeWaTa was a nineteen year old student nurse on vacation from Columbus, Ohio with her father and sister.

Richard was sitting at the bar in Mac's with a fellow officer, when in walked an "old guy with two nice-looking dames." The old guy was Marion McLees and the dames were his daughters Wally and Rachel. Richard was immediately attracted to Wally. He went over to their table to ask her to dance but found himself dancing with her sister instead because his friend had asked Wally first. When his turn to dance with the dark-haired beauty came, he saw to it that she stayed with him for the rest of the evening.

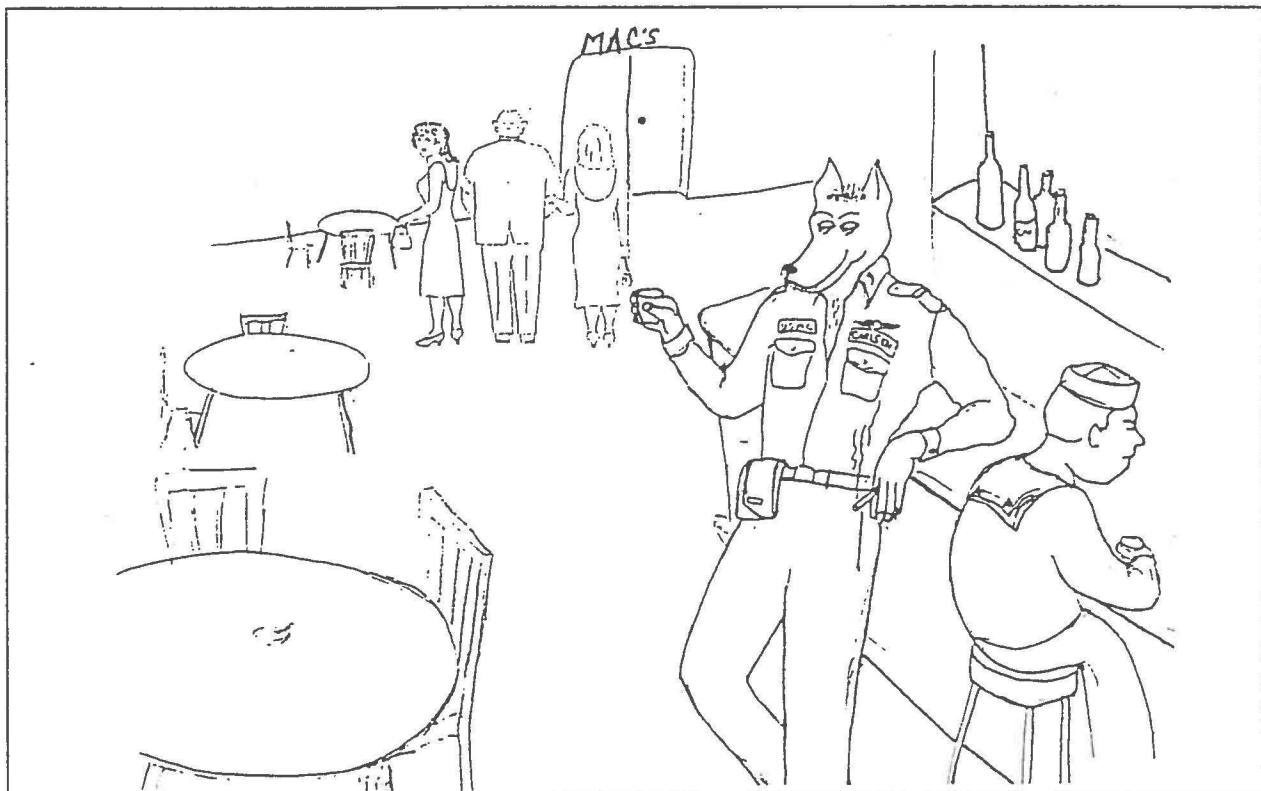

Lt. Carlsen first catches sight of the evening's quarry.

Wally remembers that he was rather sloppily dressed in wrinkled khaki's and combat boots but that she liked his "gift of gab." She felt comfortable around him because she didn't have to think of anything to say. He seemed happy to talk for both of them. She didn't think he was particularly handsome. Before the evening ended, the four made plans to meet at the beach the next day.

Wally and Rachel were sunning themselves on the beach the next day when the two pilots drove up. Wally remembers looking down as they came by "so that he wouldn't be able to walk on by and reject me." Richard had no intention of walking by. He had told his friend that he intended to marry this girl if she would have him. The four sat and talked for a couple of hours. They made a date for that night at Mac's.

If we voyeurs from the present did not already know how things eventually turned out, we might have been alarmed that evening. Rachel was not feeling well and told Wally she wouldn't be going to Mac's. Wally did not feel confident enough to go to a nightclub by herself, so she stayed home with Rachel. Richard was very disappointed when she didn't show.

The next evening Rachel felt better and father and daughters went to Mac's. Richard was there. But when Wally saw that he was sitting at a table with several nurses, her heart sank. She needn't have worried. As soon as he saw her, he came over to her table and started in where he had left off the day before. They talked the night away. When it was time to go home, Richard asked Marion if he could drive Wally home. Wally thought she knew the way. She didn't. They somehow found their way to a secluded parking spot and spent a little time getting to know each other better. When they finally found the house and Richard had said goodbye, Marion accused Wally of chasing after Richard just because he drove a Buick! "A Buick?" thought Wally. If Marion had known his daughter better, he would have known that she didn't know a Buick from a brick.

Like the Cinderella she had suddenly become, Wally had to leave after one magical night and return to Columbus. The lovers promised to write. For the next two months they did. Marriage was discussed. Several times Richard called to say that he would be coming, but each time the flight didn't materialize. Wally had started to wonder about his sincerity when he called to say that he had arrived in Columbus and was staying in the downtown Deshler Wallick Hotel.

Looking back, Richard remembers that he had come to Columbus to "pop the question" but one thing was worrying him. He had courted Wally as a Marine Corps officer but he had recently learned that the shrinking Corps had more pilots than it needed and would be demoting many of the junior officers. Richard was one of those chosen for demotion. Would Wally still want to marry him when she found out he would soon be an enlisted man?

She would. What Richard had perceived as a major obstacle was a non-issue to this carpenter's daughter. He liked that about her. A deal was struck and the couple made arrangements to travel to nearby Covington, Kentucky the next day - May 29, 1946. Unlike Ohio, Kentucky allowed marriages on the same day the license was obtained. Once in Covington, they located a taxicab driver who specialized in "package deal" marriages. For \$35 he arranged for blood tests, a

minister to perform the ceremony, a meal, and transportation.

The newlyweds returned to Columbus. When they and Wally's mother, Irene, drove to Rachel's house to meet Marion, both women were anxious. Each expected the protective Marion might not approve of Richard. Richard's attitude was "what's not to like?" Marion surprised them both by being pleased. Apparently, as long as this guy was willing to marry his daughter, he was OK by her.

After a few days in Columbus during which Richard was introduced to everyone, it was off to Richard's parents' summer cabin on Lake Raponda, Vermont for a honeymoon. The saga had begun.

Ancestors of NeWaTa Irene McLees

Samuel Hunter McLees
b: Oct 30, 1851 in Blue Rock, Muskingum Co., OH
d: May 19, 1932 in Blue Rock, Muskingum Co., OH

Thomas Howard McLees
b: Feb 09, 1875 in Blue Rock, Muskingum Co., OH
d: December 07, 1957

Jenny Bush
b: 1853 in Cleveland, Ohio
d: April 05, 1913 in Blue Rock, Muskingum Co., OH

Marion Hunter McLees
b: June 06, 1906 in Columbus, Ohio
d: June 06, 1949 in Xenia, Ohio

Anna Mae Phillips
b: January 18 in Columbus, Ohio
d: 1946 in Florida

Wally

NeWaTa Irene McLees
b: September 17, 1926 in Ormond, Florida
m: May 29, 1946 in Covington, Kentucky

Daniel J. Shull
b: 1846 in New Philadelphia, Ohio
m: June 07, 1868
d: 1930 in Dover, Ohio (Maple Grove Cemetary)

Edward Daniel Shull
b: March 11, 1872 in Dover, Ohio
m: September 11, 1899
d: Aug 22, 1906 in Ohio (buried Dover, Ohio)

IRENE

Sarah E. Kuster
b: 1848 in Germany
d: 1901 in Dover, Ohio (Maple Grove Cemetary)

Alverda Irene Shull
b: October 31, 1901 in Blunkton, Tuscarawus Co., OH
d: July 19, 1972 in Huntington, West Virginia

John Stofer
b: 1840 in Dunbar Twp, Fayette Co, Pennsylvania
d: May 27, 1908 in Guernsey County, Ohio

Alverda Stofer
b: July 08, 1873 in Newcomerstown, Ohio
d: January 22, 1911 in Cochocton, Ohio

Nancy Roberts
b: March 31, 1837 in Pennsylvania
d: December 24, 1929 in Guernsey County, Ohio

◊ NeWaTa Irene McLees ◊

Born: September 15, 1927

IRENE

HISTORICAL PERSPECTIVE

NeWaTa McLees is the daughter of Marion McLees and Alverda Irene Shull, the husband of Richard Carlsen, and the mother of Lars, Lief, Alf, Kurt, Hans, and Ingrid Carlsen. She was born September 15, 1927 in Ormond Florida. Of her childhood, she writes.....

1926

1927 - Lindbergh is first to fly across the Atlantic and NeWaTa is born

"I remember my early childhood as a real nice, happy time. We left Florida when I was very young and moved to Danbury, Connecticut where my paternal grandfather was the superintendent of the fair grounds. When I was 4-5 we moved to Columbus. I played after school with dolls, skates, and a tricycle. When I was old enough, I got my own bicycle and played baseball (monkey-move-up) in a vacant lot. I listened some to the radio but not as much as a lot of the other kids who were into music and pop tunes.

1936 - Hitler hosts Olympics in Berlin



Wally (circa 1944)

I loved to swim during the summer. I read quite a lot - visited the library often for books. In high school I did the required homework in the evenings and went to football games on the weekend with a group of girls. I belonged to the Tawanka Sorority in high school and held several offices. In summer the sorority went to Buckeye Lake where we rented a big cottage. We did a lot of swimming there, rowing boats and exploring. At night we went to dances at the pavilion. It was a great time of life.

1939 - 1945: World War II

I worked when in high school at Mill's Cafeteria as a waitress. When the customers were seated, we would remove their food and beverages from trays. Later, I worked for the same restaurant in the bake shop where I helped make pies and cakes. Toward the end of high school a bunch of my girlfriends and I worked as information operators for the telephone company.

1950 - Television sets become popular in U.S. homes

I took piano lessons but I hated them. Rachel practiced - I didn't. Many times my dad would take off his belt and lay it on my back side because I hadn't practiced. We had a recital and everyone had their turn performing. When my turn came, they called my name but I remained glued to my seat. So much for the piano.

"At night we went to dances at the pavilion. It was a great time of life."

1961 - "The Twist" dance craze

Then we took Hawaiian guitar lessons. Again Rachel did very well. I did it but not very well.

1969 - Man walks on the moon

When we went places as a family, the four of us, we would often sing in the car with my dad leading old-time favorites like "The Old Gray Mare" and "She'll Be Coming 'Round the Mountain."

1986 - Space shuttle "Challenger" explodes

My mother bought an old grand piano when we lived on 17th Avenue. It took up the whole end of the living room. She played hymns. When she was a kid she took piano lessons but, not having a piano, she had practiced on a paper keyboard.

I wasn't really that interested in music but I did listen to Guy Lombardo. When I told my cousin Melba's boyfriend Bob Swisher that I listened to it he acted horrified. I guess it wasn't

"in thing" to do.

I don't remember having magazines in our home. They were probably an unnecessary expense on our limited income. As for books, I had one Bobsy Twins book. Oh, how I wished to have the whole set! We had a Lincoln Library Encyclopedia from which we did all of our reports. I think it cost \$17. I read fiction from the library and I relished the romantic parts. Elsie Dinsmore I think was my favorite. How I admired her faith and trust in God!

The family dog was a Keeshound named Poochy. She slept at my dad's job site so he brought her home. We had a wire in the backyard from house to garage which she was attached to so that she could get exercise. She had fleas and they bit my ankles and no one else's (which proves that I was either the only sweet one in the family or that I tasted most like a dog). When she was in heat, she would get out and get impregnated. This happened several times as she was always having pups. Once she was with a male and my mother went and pulled him off her!

Sometimes my dad would take the whole family to the movies "downtown." That was high-class! But on Saturday afternoon we rode the city bus to Linden and went to the neighborhood movie. It cost ten cents. They always had a serial on which brought us all back the next week. Seems as though they were always cowboy movies on Saturday.



Wally on her honeymoon at Lake Raponda, Vermont

Later on we got a neighborhood movie within three or four blocks of our house so that we could easily walk. I would have gone to see each and every one of them if I could have. Every preview looked interesting. As for favorites, I'm not sure I had favorites but I know my film stars and still do when I watch Turner Classic Movies on TV.

I spent most of my summers in our neighborhood as a small

child. I remember endless hours spent riding the tricycle I shared with Rachel up and down the street. When we were older, we each had a bicycle and we rode those a lot too. We played house, dolls, and paper dolls. One summer we played with miniature cars in our driveway. It was cool in the shade and the driveway was two strips of concrete with dirt in between where we made roads for our cars.

When we were older, we went on day-long rides on our bicycles to the river and other places. Several summers we got season tickets to Morningside Pool. We were there when it opened and stayed until around 5:00 P.M.. We were often burned red as lobsters. Sometime in there we were at the farm in Marengo and one summer I stayed at Uncle Chuck's for a time for maybe two weeks or a month.

The only time I can remember us going on a true vacation was once when I was in elementary school. We drove back to Connecticut at Christmas - seven in a Chevy - my parents, Rachel and I, Aunt Jane and Uncle Wiley, and my cousin Melda.

My Mom

I am about seven or eight years old. Mom and I are walking through the Spangdahlem housing area on our way to the Cub Scout pack meeting at the elementary school. She is dressed in her Sunday suit and I wear my uniform. I walk proudly at her side. My bright blue uniform already sports a Bobcat pin and a Wolf badge. At the pack meeting I will be awarded the Bear badge. I relish this brief walk with my mother because time alone with her is exceedingly rare.

At the meeting, parents sit separately from the Scouts. My fellow Scouts and I sit in a row of folding chairs near the front of the gym. The boy beside me whispers "Is that your mom?" pointing to her. I tell him it is. "Boy, she's pretty!" he says. I look over my shoulder at her. I consider her appearance, then look around the room at the other mothers. She is, indeed, prettier.

Lief

My Mom

We sit in a row on the hard, wooden pew near the back of the First Christian Church - my mother and her six children. The minister drones on from the pulpit. I scan the congregation in a vain effort to see something that will take my mind off my restlessness. It seems that today's sermon is even longer and more boring than usual. If only there were some way to convince my mother that church is not necessary for a ten-year-old boy. I look down the long row of my siblings to where my mother sits. Her eyes are intent on the minister. Her face beams with satisfaction as she drinks deeply of his words. My shoulders slump; my head droops; my hope dies. I know that any thought of escape from this Sunday tedium is pointless. I will never change her mind.

Lief

Secondary Article Heading

We went to several McLees family reunions. There were loads of people I didn't know and of course my dad's siblings and other close relatives. They had lots of food and big Thermos jugs of iced tea and lemonade.

Then there was Aunt Etta's farm. She had lots of grown kids. I remember they were nice to us little kids. It was fun with all of us cousins playing and the men playing horseshoes and baseball in the summer. There were barbecues in the summer and feasts at Thanksgiving and Christmas.

"I remember several people sitting around the room meditating and holding hands."

When Grandpa and Grandma McLees moved to Marengo, we always went there. I was comfortable because I knew my cousins, uncles, and grandparents. It was great - I wish my kids would like such gatherings at least once in awhile.

My parents were Methodists although I only remember them going to church about three or four times. My mother did play hymns at the piano. She was very superstitious and even visited an American Indian spiritualist for about once a week. The purpose was to communicate with the dead although I can't remember exactly who. Rachel and I went along. I remember several people sitting around the room meditating.

Once a picture spontaneously fell from the wall in our house and both my father and mother were certain it signaled that a relative had just died. They later learned that a distant relative had died about that time.

Rachel and I were sent to Sunday school when we lived at Grandma Bowen's. On 17th Ave. our next-door neighbor, Mrs. Wendell, took us to the Lutheran Sunday school. Later, we went to Methodist Sunday school with friends where I was really "touched" by God.

I don't like the word "religion." I am a Christian and it is the most important part of my life. I believe that I, like all Christians, was drawn to my beliefs by the Holy Spirit through the word of God.

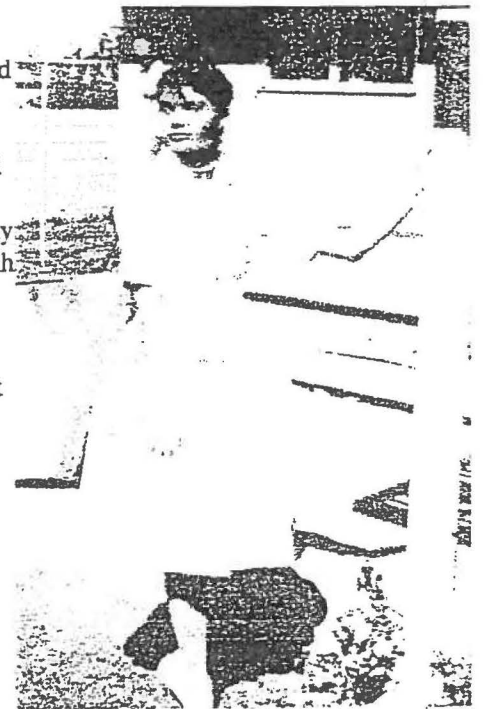

◊ Marion Hunter McLees ◊

Born June 5, 1906

Died: June 5, 1949

HISTORICAL PERSPECTIVE:

1906 - 1949

1906 - Britain at the height of its imperial power. Marion is born.

1920 - 1st commercial radio station - KDKA Pittsburgh

1931 - Empire State Building opens

1945 - WWII ends.

1949 - "South Pacific" opens on Broadway. Marion dies.

Marion McLees was the son of Thomas Howard McLees and Anna Mae Phillip, the husband of Alverda Irene Shull, and the father of Freida Rachel McLees and NeWaTa (Wally) Irene McLees. He was born in Columbus, Ohio - the third of six children (Howard, Mary Olive, Helen, Hazel, and James). His father was a carpenter and money was, at times, tight for the family. Marion once talked about having to wear his older sister's hand-me-down shoes to school because the family could not afford a new pair. He worked as a milk delivery boy for a time. Like many children of his day, he left school after eighth grade. His daughter Wally remembers him this way....



Marion at the Danbury, Connecticut fairgrounds.

"My dad was a carpenter. During the Depression, after we had moved to Columbus, he always seemed to have work repairing people's homes, etc. He finally went to work for Heckart Construction. His special talents were bidding jobs and reading blueprints - which he could do better than anyone else. He was construction foreman of the company and did many notable places in Columbus including Isaly's Dairy on High Street. Other jobs I remember are one where he tore out the interior of a theater where he built Walgreens drug store as well as some very expensive homes. He often took Mother, Rachel, and me to see his work.

He got a new car every two years. He was very faithful to Chevrolet until after the war when he got a Ford. He loved to be with his relatives. As kids we spent a lot of time at Aunt Jane's and Uncle Wiley's who lived on the West Side of Columbus. We visited Aunt Hazel and her family. In the summer we went to Aunt Etta's (maternal) farm. When Grandma and Grandpa

McLees moved to Marengo (Ohio), seems we were there most every weekend in the summer and often in the winter too.

He loved food. He loved to eat it and he loved to cook it. My mother always said he dirtied every pan in the house when he cooked.

I don't know just when the booze really got hold of him but we were still in grammar school when he would come home drunk. He was mean to my mother when he was drunk - I don't mean he ever hit her but he said cruel things to her. He was a handsome man and he exploited that gift by womanizing. He couldn't handle money. When he bought clothes (for himself) he would really outfit himself - a dozen pairs of socks, underwear, white shirts and a couple of suits.

He took a bath every night when he came home from work. After supper he would sit in his easy chair with his feet on his foot stool and read the paper. We always got two daily papers - the Columbus Dispatch and The Citizen. I remember him chuckling over the comics. I'm sure he was interested in current events but I don't remember him ever discussing them. Perhaps it is just that I didn't pay attention.

"He loved food.
He loved to eat it
and he loved to cook
it."

Marion Hunter McLees

He built us a nice house north of Linden on Melrose Avenue in Columbus. Then he went to South America and North Africa on construction jobs. Evidently he left many bills behind (I think on just the house) as people would call my mother and be very ugly about the unpaid bills. She couldn't pay the bills because he hadn't sent money home.

"I think (the divorce) was his idea but he let mother file for it as that was the gentlemanly thing to do."

After he came back from North Africa, they got a divorce. It was his idea I think but he let my mother file for it as that was the gentlemanly thing to do. He dated a very nice lady who had a lovely apartment which he took my sister and me to see. Later he married another woman named Sarah. She told me she was pretty sure that he had married her because she wouldn't sleep with him otherwise. Even though he was a rake with the women, he wanted a Puritan for himself.

They lived in Xenia, Ohio where he was constructing a building for Wilberforce University when he had a heart attack and died - on his forty-third birthday. We (Rich, baby Lars, Sarah, and I) were with him when he died. He was lying in bed after suffering an earlier heart attack and bouncing baby Lars on his chest when he suddenly began to turn blue and gasp for air. We called his doctor and described the symptoms. The doctor told us he was about to leave for vacation and refused to come over as there was nothing he could do for Dad. Richard jumped in the car and raced to a nearby hospital where he got a syringe of adrenalin. By the time he returned, Dad was dead.

There were loads of people at his funeral. I guess a lot of people liked him. I loved him very much but was always a little afraid of him."

◊ Alverda Irene Shull ◊

Born: October 31, 1901

Died: July 19, 1972

**HISTORICAL
PERSPECTIVE:
1901 - 1972**

1901 - Britain's Queen Victoria dies. Irene is born.

1917 - America enters WWI

1929 - "Talkies" replace silent movies

1937 - San Francisco's Golden Gate bridge opens

1941 - Japan bombs Pearl Harbor

1954 - Dr. Jonas Salk publicly tests polio vaccine

1972 - Movie "The Godfather" released. Irene dies.

Alverda Irene Shull was the daughter of Edward Shull and Alverda Irene Stone, the wife of Marion McLees, and the mother of Frieda Rachel McLees and NeWaTa Irene McLees. She was born on Halloween day in 1901 in Tuscarawus County, Ohio. She was known by her middle name or simply "Renie." Her daughter Wally (NeWaTa) remembers....

"Her father died when she was five years old. He loved her very much. She was their only daughter. She had four brothers. She remembered her dad calling her "Babe" and sitting on his knee. Her mother died when she was only ten years old. She never told me, but her oldest brother, Chuck, told me their mother took in wash for a living.



Irene in her mother's arms (circa 1902) Brother Chuck in wagon.

When her mother died, Chuck was to go live with a family and he refused to go unless he could take his baby brother Craig with him (which he did). Herb and Dan were each taken by separate families and my mother was raised by an elderly couple - the Bowens.

Grandpa Bowen must have been well-to-do as he did a lot of traveling. The way I understand it, Mother was taken in as a companion to Grandma Bowen. I'm sure she was an obedient, helpful child as she was that kind of person.

She went to business school and learned typing and shorthand.

She worked for the gas company as a young woman. There she met my grandfather McLees who was doing some kind of construction work for the gas company. He was taken with her and introduced my dad to her. I don't know how long they went together before they got married.

fore they got married.

Dad continued to give the biggest part of his paycheck to his mother. Mother made a fuss about it. I guess this did not endear her to Dad's mother.

My parents moved to Florida. My sister was born in Daytona Beach and when she was baptized, (the famous millionaire) John D. Rockefeller was present in the church. My mother said that when he shook hands with people he always left a dime in their hands. I was born in Ormond, Florida. I always wished I'd been born in Daytona. Whoever heard of Ormond? Our house burned down in Florida and my parents lost all of their belongings.

My mother had asthma. It used to really frighten me as a child to hear her gasp for breath. I was afraid she would die. She always assured us "no one ever died of asthma." (Of course, they do and I'm sure she told us just for assurance as she knew how frightened I was and probably my sister too of her dying.)

"She was the greatest mother ever....but she wasn't a very good housekeeper."

I remember being sick and vomiting when we lived in Danbury (Connecticut). She was so gentle and kind with me. Also, in Columbus, we were staying at Grandma Bowens and I had either chicken pox or measles and, again, she was so gentle - putting cold wet wash cloths on my brow to take down the fever.

She was the greatest mother ever. Always she in the middle and Rachel and I on either side. But she wasn't a very good housekeeper. She couldn't get herself moving. I'm sure a lot of it was because she wasn't feeling well. The dust would trigger her asthma. When she did do a job, it was really thorough whether it was doing dishes or whatever. She was a good cook. She was easy to be around and all our friends were comfortable around her and hung around our house a lot.

To help pay the bills she went to work as a court reporter while I was in junior high or high school. I remember her typing up notes when we lived on 17th Avenue (our home before we moved to the Melrose Avenue house). She first did it in shorthand and then took a course in how to operate the court reporting machine. Later she went to work for a lawyer at \$15/week. She soon switched to another lawyer in the same building and got \$25/week. She went to work for the U.S. Army Corps of Engineers which had offices in Huntington Bank Building in Columbus. That was when I was in high school. I remember Norma (my friend) and I cutting school and stopping in to see her. I could tell she didn't approve but she didn't say anything to us.

She was anything but critical. She accepted everyone for what they were and where they were at in life. After we were married, she was never interfering or critical in any way.

She left Columbus after I married and for a time worked in Cincinnati, Ohio and later moved to Huntington, WVa, still working for the Corps of Engineers which was a civil service job. She had a very low rating which certainly wasn't fair as she was a good worker, an excellent typist, etc. but she would never push to get ahead and no one pushed for her.

"She never was critical. She accepted everyone for what they were...."



Grandma 'Renie

I know her life with my dad was very hard for her as she had to contend with his drinking, his foolish spending of money and his womanizing.

After she went to work, she was a different person - much happier and more content. I can never find fault with women who work outside of the home as it was a Godsend for my mother. She wasn't home when we got home from school but I never felt neglected and I loved seeing her happier and more involved in life.

When she was in Huntington she met Fred Catlett. They used to eat in the same restaurant and became acquainted. He was a very good friend to her. His wife had left him and turned his kids against him. I think he was divorced but as far as I know they didn't want to get married. When he died, he left his entire estate to her.

She died July 19, 1972 in Huntington. She had only been retired a short time. When we went to the funeral her boss told us she kept coming into the office after her retirement

and he finally had to tell her to stop as they didn't have insurance to cover her. Her land-ladies (sisters) said she was planning on coming out to Victorville to see us about the time she died. They were the ones who found her body. When they hadn't seen her around for a couple of days, they had gone looking for her.

She had artistic talent. She made a beautiful charcoal picture of a lighthouse in a storm (wish I knew where it is).

Her main attribute was her acceptance of people. I loved her very much."

"After she went to work, she was a different person - much happier and more content."

Lief remembers Grandma 'Renie.....

Grandma 'Renie was my "other" grandma. My dad's parents were the grandparents who were most around as I was growing up. Our family never lived near Renie and she was not one to force herself on others. I can only remember seeing her two or three times in my life. Her most memorable trait to my child's mind was her appearance. She had a skin condition that caused her arms to be red and swollen and she was constantly scratching her forearms with her long nails. Because she always wore several silver bracelets on each wrist, this scratching produced a jangling noise that served as a locator beacon. She had dark rings around her eyes and black hair streaked with grey. Her breathing was the raspy, labored breathing of an asthmatic. The total effect was rather alarming to me as a child and I avoided physical contact with her. God forgive me, I remember thinking she looked like nothing so much as a witch.

Despite our abominable treatment of her, she sometimes sent us money at Christmas and birthdays. My mother saw to it that we thanked her - which we did with obligatory letters. The last time I saw her was, I think, when she came to our house in Victorville when I was about twelve years old. I remember being very curious about the atomizer she used to relieve her asthma. All her possessions and clothes seemed to be from a bygone era to me. During that visit the family took her on a drive to the mountains and I got stuck sitting next to her in the car. I'm afraid I wasn't too gracious about it. She took my rudeness in stride and calmly watched the passing scenery. She died while Alf and I were hiking through Baja California and out of touch with the civilized world for several months. When we returned, Mom and Dad were in West Virginia at the funeral. Being

twenty-two at the time, I realized too late that I had squandered my opportunity to get to know her."

Grandaughter Dona Jean Wood remembers 'Renie:

"I remember her jangling bracelets (she wore several on each wrist) that I would hide when it was time for her leave. She would get so angry that I would have to give up and let her have them; it was as though she were incomplete without them.

Her skin condition was inherited from the Stoffer line. She was allergic to just about all fabrics except 100% cotton.

She took me on vacation trips with her when I was about ten to thirteen years old. Then I got too involved with teen things to worry about a grandmother - what a snot I must have been! She was a very isolated person. In my heart I think she was hurt so many times by being deserted by the people she loved - in losing her parents as a child, being separated

from her brothers. abandoned in all ways by Pop Marion - that she walled up her emotions to protect herself. She didn't talk about the hurt. I remember her telling me "If you can't say something good about a person, say nothing at all." She lived by that motto.

Fred Catlett loved 'Renie very much and wanted to marry her. They dated for as long as I can remember. She told me once that she told him she would marry him if she didn't have to sleep with him. So, they never married. He was a barber in Huntington, West Virginia.

◆ Thomas McLees III ◆

Born: November 12, 1823

Died: Oct 26, 1906

HISTORICAL PERSPECTIVE 1823 - 1906

1823 - Thomas is born and U.S. signals European powers against meddling in Americas with the Monroe Doctrine

1837 - Samuel Morse invents the telegraph

1849 - The California gold rush begins

1860 - The Pony Express begins service

1861 - The Civil War begins

1865 - The Civil War ends

1871 - 1st "skyscraper" built in Chicago. It reaches all of 10 stories

1876 - Bell invents the telephone and Custer is massacred at Little Big Horn

1897 - British physicist Thompson identifies subatomic particle, the electron

1903 - The Wright Brothers fly the first airplane at Kitty Hawk

1906 - Year of the San Francisco earthquake and Thomas' death

Thomas McLees III was the son of Joseph McLees and Hannah Morrison and the grandson of Thomas McLees I and Sarah Hunter. He was born in a log cabin on his parents' farm (later known as Blossom Farm) in newly-settled Muskingum County, Ohio. His parents, both Scottish immigrants, had met in Pennsylvania and moved to Ohio in 1818.



Thomas McLees III

He was the oldest of eight children - one brother and six sisters. His father was a farmer and sometime stone mason who built the first stone house in Muskingum County on Blossom Farm. He attended a small "subscription" school in the nearby Baptist church for which his parents paid a tuition of \$1.50 per month. Even in those times, these subscriptions did not add up to much money, so to supplement his salary, the teacher boarded with a different family each month. Schools often were in session for only a few months each year. Thomas seems to have been fond of school. He attended until he was seventeen and reported that he was always first in his class with mathematics being his favorite subject. When he was twenty-three, he moved to nearby Perry County and taught school for four years. During this time, he also married one of his former schoolmates - Miss Elizabeth Starrett. Elizabeth was a first cousin on his mother's side. Their nine children were: Josiah (1845), Annie (1847), Joseph (1848), Hannah (1850), Samuel (1852), James (1853), Sarah (1856), John (1858), Harriet (1860).

After the death of his father in 1848, Thomas acquired Blossom Farm and made his living as a farmer. He was one of the first farmers in the county to have a commercial fruit orchard. Thomas raised his family in the stone house his father had built, but he was himself a talented builder. In the 1860's he built a two-story log home for his son Samuel of such quality that it still stands today - as a permanent historical display on the Ohio State Fairgrounds in Columbus. The Ohio Department of Natural Resources moved it there from Blossom Farm in 1979 as an outstanding example of pioneer construction techniques.

Thomas was something of a social activist. Among his strongly held political convictions was his opposition to slavery (he named his youngest daughter Harriet Beecher Stowe McLees after the author of the famous anti-slavery novel "Uncle Tom's Cabin."). He was a delegate to the presidential convention of 1856 in which the new anti-slavery Republican party nominated their first presidential candidate - the dashing soldier/explorer John C. Fremont. Thomas was such a fervent Fremont supporter that he shaved his face smooth at the convention and vowed never to shave again until Fremont was elected. Fremont never was and Thomas' beard grew to Rip Van Winkle proportions by the time he died fifty years later.

"....he shaved his face smooth at the convention and vowed to never shave again until Fremont was elected."

Thomas backed up his political convictions with action. When Confederate cavalry general John Hunt Morgan and his Raiders broke through Union lines in 1863 and went on a rampage

of destruction through Ohio. Thomas was one of the volunteers who chased down and captured Morgan. In 1864, he and son Josiah joined the 116th Ohio Volunteers as privates. The unit served under General Hunter's Army of West Virginia which was deployed in the Shenandoah Valley. In the summer of 1864, Confederate commanding general Robert E. Lee sent 10,000 soldiers under General Jubal Early to push Hunter's troops out of the Shenandoah Valley. At 10 A.M. on July 7, in a skirmish near the Potomac River, Josiah was mortally wounded. He died ten days later. Whether Thomas was also wounded in the skirmish, the record does not show, but one month later he was still in a hospital in Frederick, Maryland as the following letter attests:

"If the death of his son....took some of the fire out of Thomas, it had returned by 1866."

If the death of his son or his own hospitalization took some of the fire out of Thomas, it had returned by 1866. That year he was elected county assessor and later boasted that he had completed his duties in only twenty-six days. Voters must have been impressed because they re-elected him



**Josiah's nemesis:
General Jubal Early**

twice. He served that year as the first commander of the the local chapter of the Grand Army of the Republic which was an organization for Union Civil War veterans.

Thomas was a joiner. Some of the other organizations he belonged to were the Ancient Order of United Workmen, the P.O.S. of A. (?), and the Muskingum County Historical Society - serving as the first president of the latter.

His first wife, Elizabeth Starrett died in 1869. He then married Sarah Goldrick on 6/9/1870. After selling his farm to his son, he moved to nearby Zanesville to live out his years.



The House that Thomas Built in the 1860's

Ancestors of Richard Lewis Carlsen

Carl August Andreasson
b: November 23, 1822 in Kville, Bohuslan, Sweden
m: February 02, 1844
d: July 31, 1909

Olaf Carlson
b: January 29, 1857 in Kville, Bohuslan, Sweden
m: Dec 22, 1888 in Eidanger, Bratsberg, Norway
d: July 29, 1928 in Gloucester, Mass.

Johanne Adreasdotter
b: April 04, 1825 in Svateborg, Bohuslan, Sweden
d: October 11, 1901

Fred Harry Carlsen
b: October 29, 1898 in Gloucester, Mass.
d: January 16, 1963 in Hackensack, New Jersey

Ole Mathisen
b: December 02, 1838 in Skien, Bratsberg, Norway
m: February 20, 1863 in Heroen, Norway
d: October 25, 1873 in Eidanger, Bratsberg, Norway

Iverine M. Olesdotter
b: February 14, 1865 in Eidanger, Bratsberg, Norway
d: August 12, 1952 in Gloucester, Mass.

Olava Regene Johnsdotter
b: November 26, 1835 in Eidanger, Bratsberg, Norway
d: April 22, 1875 in Eidanger, Bratsberg, Norway

Richard Lewis Carlsen
April 09, 1924 in Hackensack, New Jersey
m: May 29, 1946 in Covington, Kentucky

Calvin Pool
b: May 19, 1834 in Rockport, Massachusetts
m: July 10, 1870
d: October 27, 1913 in Rockport, Massachusetts

William A. Pool
b: July 23, 1865 in Rockport, Massachusetts
d: April 14, 1940 in Marlborough County, Vermont

Ellen E. Tarr
b: 1839
d: 1926

Bessie Grace Pool
b: November 21, 1898 in Boston, Mass
d: January 03, 1993 in East Wenatchee, Washington

Moses Saunders
b: 1853
m: 1874
d: 1882 in at sea

Grace Saunders
b: 1877
d: 1962 in Marlborough County, Vermont

Ellen Parsons
b: 1856
d: 1950

#4 child



Ivins Rites

Funeral services for Mrs. Clara Ann Ivins, 74, of Massillon, a native of Tuscarawas co, who died at the Hillcrest Nursing Home in Massillon yesterday morning following a long illness, will be held at 1:30 p.m. Saturday at the Gordon - Shaidnagle - Hollinger Funeral Home in Massillon. Burial will be in Massillon cemetery.

Born Jan. 9, 1877 in this county, she was a daughter of the late Daniel and Sarah Custer Shull. She moved to Massillon 35 years ago.

Surviving are a daughter, Mrs. E. J. Barth of the home; two stepsons, Wyndiam of Augusta and William Ivins of Canal Fulton; one granddaughter and one grandson; three great-grandchildren, and a brother, Arthur Shull of Newcomerstown. Three sisters and three brothers preceded her in death.

1877 - 1951



Daughter 1941
Genevieve
Butch
Don Barth

(DANIEL)

Harvey Skull]

Skull Harvey

Skull Daniel and Sarah ^{2nd wife} Skull xcc Kuster - Margaret Harton

Skull Joseph and Susannah Shupe

Skull John

Skull Harvey
born 1819 Nov - 1880 ^{10 Nov 1880} Lucas

pt micro # 95 Docket 11
m 15 June 1899

SW d 20 May 1938

pd Tusc. Co. Ohio
Cemetery Bethel Bldg 199
In Maple Grove Section 15

m Nina Stietz Stietz

born 1880 - 25 Nov. 1880

pt Tusc. Co. Oh

dit d 22 May 1957 76 years

pd Dover Union Hospital Tusc. Co.

bur (Dover)

parents Peter Stietz ^{Born Germany} and

Dorn-ek Anna Heinle Stietz

Skull Evelyn N. born 14 Dec. 1899

Skull Gertrude born 1909-

Skull Ruby N. born 1902 - 05 Mar 1902

Skull Infant female born 06 Feb. 1900 - Canal Dover

Skull Mrs. S. L. Bostic - Evelyn's ^{3rd} dit born

Nina's name from her mother
and Nina + Harvey from marriage record

#5

Son of
Dan & Sarah



Daughter

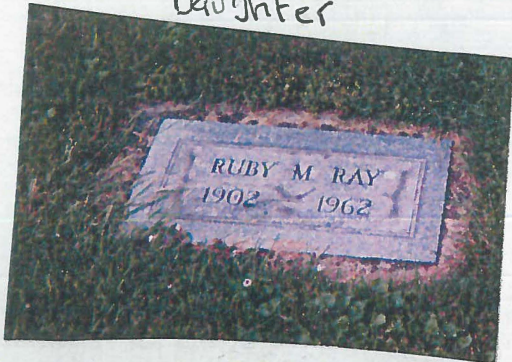

Son Dan Shull
Sarah Custer →



MAX 11-38
Harvey Shull 38

Harvey Shull, widely - known Dover Carpenter, died at 4 p. m. yesterday at his home at 743 Park-ave, New Philadelphia, where he had lived for the last year. Prior to that he had lived for 38 years in Dover. Death followed an illness of five weeks.

Mr. Shull was born in Tuscarawas-co, a son of Daniel and Margaret Shull. He was a member of the First Moravian church and of the carpenters' union.

He leaves his widow, Nina, and three daughters: Mrs. Lester Stonebrook and Mrs. William Ray, both of New Philadelphia, and Mrs. Sam Bostic, New York City.

He also leaves a brother, Arthur Shull, Newcomerstown, and three sisters: Mrs. Norman Phillippi, Dover; Mrs. Clara Ivins, Massillon, and Mrs. Pauline Correll, Salem, O.

Funeral will be Friday at 2:30 p. m. from the home, the Rev. Robert I. Giering officiating. Burial will be at Maple Grove cemetery. Boyd & Son, Dover, are the funeral directors.

* * * * *

Shull Evelyn N.
 Shull Harvey and Tina Steitz Shull
 Shull Daniel and Sarah Custer Shull
 Shull Joseph and Susannah Skipe Shull
 Shull John and Elizabeth.

Shull Evelyn N.
 born 14 Dec. 1899

pl. Dover

m

out d 02 Dec. 1975

pl Union Hospital

bur East Ave Cemetery

m Lest.

born 06

pl

d. 15th

pl

bur E.

parent

HLI Ohio

Children

Stonebrook Dale - born 27 Oct 1927

EVELYN STONEBROOK

Evelyn N. Stonebrook, 75, formerly of 757 Third St., SW, New Philadelphia died last night at Union Hospital of complications.

Born in Dover on Dec. 14, 1899 she was the daughter of Harvey and Nina Steitz Shull. A member of the First Moravian Church of Dover and the New Philadelphia Lady Elks, she was instrumental in starting the Canteen at the Dennison Railroad Station during World War II and was an avid bridge player.

Preceded in death by her husband, Lester B. Stonebrook, in 1964, and two sisters, she is survived by one son, Dale Stonebrook of Columbus, and one sister Mrs. S.C. Bostic of Coronado Pine, Oklawhan, Fla., one grandson and one great-granddaughter.

Funeral services will be held Friday at 1 p.m. from the Linn-Hert-Geib Funeral Home with Rev. Roderick A. Evansen officiating. Burial will be in East Avenue Cemetery. Friends will be received at the funeral home on Thursday from 7 to 9 p.m.

Stonebrook Dale

Stonebrook near Skull Evelyn T. and Lester Stonebrook
Skull Harvey and Tina Steitz Skull
Skull Daniel and Sarah Custer Skull
Skull Joseph and Susannah Skorge Skull
Skull John and Elizabeth

Stonebrook Dale

born 24 Oct 1921

pl

m

d 24 May 1992

pl

bur East Ave Cemetery

Pvt 215 Army Medical

m Mary L.

born 21 Jan 1922

pl

d

pl

bur East Ave Cemetery

parents

Ruby

Skull Ruby M

Skull Harvey and Nina Steitz Skull

Skull Daniel and Sarah Custer Skull

Skull Joseph and Sissanah Skuff Skull

Skull John and Elizabeth

Skull Ruby Marquerita

born 1902

pt

m' 12 Aug. 1922

d 28 Apr 1962 60 years

pt New Philis, Ch

Dover Section 15
bur Maple Grove Page 199

Death record Micro 18 Docket 4

Page 473 Line 27 resided Supacreek

Children

m William Arthur Ray

born 1896 - 29 Nov. 1896

pt Upshur Co. W. Va.

d 13 June 1956

pt Tax. Co. Ohio

bur Maple Grove

parents

1962
1912
1910



husband's name from Cemetery Book

Shull Gertrude F.

Shull Harvey and Mina

Shull Daniel

Shull Joseph

Shull John

Shull Gertrude

born 1909

ph

m

d 04 Apr 1920

pl Maple Grove Section 16



GERTRUDE F.
SHULL
1909 — 1920

JEMUEL T. CHENEY
MAR - 2 - 1886
JAN - 30 - 1962

Name of Compiler Norma Ray Howell
 Address 247 Greenridge Ct.
 City, State Mexico, MO 65265
 Date 21 April, 1952

Person No. 1 on this chart is the same person as No. _____ on chart No. _____.

4 Israel Jacob Ray
 (Father of No. 2)
 b. 6 Feb. 1870
 p.b. Westmoreland Co., Pa.
 m. 12 April, 1893
 d. 31 January, 1953
 p.d. Summit Co., Ohio

5 William Arthur Ray
 (Father of No. 1)
 b. 29 Nov., 1896
 p.b. Upshur Co., W. Va.
 m. 12 Aug., 1922
 d. 13 June, 1956
 p.d. Tuscarawas Co., Ohio

6 Maretta Alice Lynch
 (Mother of No. 2)
 b. 10 Sept., 1873
 p.b. Upshur Co., W. Va.
 d. 27 Feb., 1918
 p.d. Indiana Co., Pa.

7 Norma Ray Howell
 b. 21 Feb., 1923
 p.b. Tuscarawas Co., Ohio
 d. 29 July, 1944

8 Harvey Joseph Shull
 (Father of No. 3)
 b. 10 Nov., 1980
 p.b. Tusc. Co., Ohio
 m. 15 June, 1899
 d. 17 May, 1938
 p.d. Tusc. Co., Ohio

9 Ruby Marguerita Shull
 (Mother of No. 1)
 b. 6 Mar., 1902
 p.b. Tuscarawas Co., Ohio
 d. 29 April, 1962
 p.d. Tuscarawas Co., Ohio

10 Lina Steitz
 (Mother of No. 3)
 b. 25 Nov., 1880
 p.b. Tusc. Co., Ohio
 d. 22 May, 1957
 p.d. Tusc. Co., Ohio

11 Woland Howell
 (Father of No. 1)
 b. 27 Feb., 1923
 p.b. Lincoln Co., Mo.
 p.d.

8 William Ray
 (Father of No. 4)
 b. 9 June, 1842
 p.b. Pa.
 m. March, 1865
 d. 27 Nov., 1915
 p.d. Upshur Co., W. Va.

9 Nancy George
 (Mother of No. 4)
 b. 11 Jan., 1847
 p.b. Pa.
 d. 17 Jan., 1923
 p.d. Upshur Co., W. Va.

10 Peter T. Lynch
 (Father of No. 5)
 b. 9 Mar., 1837
 p.b. Monongalia Co., Va.
 m. 15 Mar., 1860
 d. 30 July, 1908
 p.d. Urshur Co., W. Va.

11 Elizabeth Ann Tallman
 (Mother of No. 5)
 b. 1 Dec., 1842
 p.b. Pocahontas Co., Va.
 d. 9 June, 1884
 p.d. Upshur Co., W. Va.

12 Daniel Shull
 (Father of No. 6)
 b. 1846
 p.b. Tuscarawas Co., Ohio
 m. 7 June, 1868
 d. 16 Feb., 1930
 p.d. Tuscarawas Co., Ohio

13 Sarah E. Custer/Kuster
 (Mother of No. 6)
 b. 1848
 p.b. Ger.
 d. 19 Jan., 1901
 p.d. Tusc. Co., Ohio

14 Peter Steitz
 (Father of No. 7)
 b. 2 June, 1829
 p.b. Germany
 m. 13 Dec., 1863
 d. 31 July, 1903
 p.d. Tuscarawas Co., Ohio

15 Anna Margaret Heinle
 (Mother of No. 7)
 b. 8 May, 1845
 p.b. Ohio
 d. 24 Jan., 1917
 p.d. Tuscarawas Co., Ohio

16 Jacob Ray
 b. Ger. (Father of No. 8, Cont. on chart No. _____)
 m.
 d.

17 Elizabeth Stiger
 b. Ger. (Mother of No. 5, Cont. on chart No. _____)
 d. Westmoreland Co., Pa.

18 John George
 b. Westmoreland (Father of No. 9, Cont. on chart No. _____)
 m. Co., Pa.
 d. Armstrong Co., Pa.

19 Nancy Baker
 b. 2 Feb 1819, Pa. (Mother of No. 9, Cont. on chart No. _____)
 d. 25 Aug., 1897, Armstrong

20 John Lynch/Linch
 b. (Father of No. 10, Cont. on chart No. _____)
 m. 16 Mar., 1835
 d. Upshur Co., W. Va.

21 Catherine Barb
 b. (Mother of No. 10, Cont. on chart No. _____)
 d.

22 Robert Boone Tallman
 b. 20 Feb. 1820 (Father of No. 11, Cont. on chart No. _____)
 m. 22 Jan. 1842-Bath Co., W.
 d. 6 Nov. 1861-Braxton Co.,

23 Nancy Conley Hamilton
 b. 6 April, 1823 (Mother of No. 11, Cont. on chart No. _____)
 d. 10 June 1880-W. Va.

24 Joseph Shull
 b. 3 Mar. 1811 (Father of No. 12, Cont. on chart No. _____)
 m. 16 Dec. 1832-Tusc. Co. O.
 d. 27 Feb. 1887-Tusc. Co.

25 Susannah Shoup/Shune
 b. 14 May, 1816 (Mother of No. 12, Cont. on chart No. _____)
 d. 24 June, 1897 Tusc. Co. O.

26
 b. (Father of No. 13, Cont. on chart No. _____)
 m.
 d.

27
 b. (Mother of No. 13, Cont. on chart No. _____)
 d.

28
 b. (Father of No. 14, Cont. on chart No. _____)
 m.
 d.

29
 b. (Mother of No. 14, Cont. on chart No. _____)
 d.

30 Egidius Heinle
 b. 4 Oct. 1807 (Father of No. 15, Cont. on chart No. _____)
 m.
 d. 20 Oct. 1886-Tusc. Co., Ohio

31 Elizabeth Lisetta
 b. 3 Feb. 1813 (Mother of No. 15, Cont. on chart No. _____)
 d. 5 Feb. 1849 Tusc. Co., Ohio

