

Donated

by:

Doris Baker

dorisjbaker1935@aol.com

From VA  
42003

Part 1

DESCENDANTS OF JAMES & MARY ANN (RAY) BOOTH (In Part)

Part 1

Table of Contents

Introduction - Daniel & Sara Booth Family - Parents of James Booth & Others  
p.1 . 2 Nd Marriage of James Booth

P.2 Jasper McLelland Booth 1st & 2nd Marriages -  
P.2 Mary Jane Jenny Booth - Jasper Little

P.3 Albert R. Booth & Martha Rebecca Booth

P. 4 George Washington Booth -Mary Dugan - Belle Chaney

p. 5 Wm Thomas Booth -Josephine Hall

P.6 Edna Hollis Booth & Chalmer Quillen

P. 7 Mary Jane Jenny Booth & Jasper Little

P. 8 Bessie Little -& Howard Lacey

P. 9 J. Clark Booth & Nettie Alice Cunningham ,

P. 9 Luella May Booth & Wm. S. Bellville

P. 10 James Harlan Booth & Eva Hicks

P. 10 " " # & Mattie Ethel Lanning

P. 11 Orville Booth, Ray Booth, Myrtle Booth, Ethel Booth, Everett Booth

P. 12 Forrest Booth, Rachael Sally Booth, Earl Booth, Grace Booth, Loren Booth

p. 13 Frank Leslie Booth & Mary Elanor Kennedy

P. 14 Betty Lee Booth & Roy Brooks Fairchild

P. 14 Frank Jr. Pete Booth & Thelma A. Greathouse

P. 15 Alice Booth & Howard Hart

Part 2

F. 1 &2 1st Marriage of James Booth

F. 3 Clifford & Caroline Booth

Daniel Booth - EARLY SETTLER ins. E. PART OF Oxford Twp. Tuse. Co. OWNED N.W. QUARTER OF section 22 sometime prior to 1826. Crossed ocean when Eleanor was a child.

ELIZABETH HARRIS AKA  
1600.00 ON THE BRICK HOUSE  
AND +30 ACRES

Elmer E.
Eliza E.
Anna F.
Ada M.
Lulus M.
Albert E.
John W.

John W. Hill b. 3/5/1837  
m. Sarah E. Tidrick 9/26/1862  
b. 7/16/1840

Ellen A. Hill

Joseph B. Hill

d. 3/5/1901  
James Booth b. 9/26/1825  
1st m. Eliz. Harris MAR 4 1847  
2nd m. Mary Ann Ray  
M-31-1-1856

Mary B. Hill

B CA 1840 Tuse. Co  
D CA 1826  
In England

Daniel Booth m. Sarah  
Eliza Booth b. 1/17/1820  
m. Isaac Hill 10/16/1835

England B CA 1775  
D 1846  
SALEM TWP

D 14 MAY 1902 In England  
Eleanor Booth b. 6/5/1811  
m. Hebbord Hill 10/8/1832  
d. 3/27/1869

Sarah J. Hill

George Booth B. 1817  
M. ELIZABETH HART - 11 MAR 1841  
D 1898

George W. Hill

William Booth

SARAH  
MAR.  
DANIEL HARRIS  
10 OCT 1839

B 1822  
MARCY D 230 1898 Port Wash

William
Sarah
Eliza J.
Martha
George
Nancy
Cath he
Jesse

James Booth- One of 3 Brothers (James, George and Wm.) Came from Guernsey Isle to Pa. Later to Ohio and 1st settled along Tusc. River (The Plains) and later near Postboy in Guernsey Co. Page 1

\* James Milton Booth *1866-1907*  
 \* Twins *1866-1940*  
 \* Jasper McLelland Booth *1873-1902*  
 \* 1st M. Eliz. Shaw ~~Contd. P.2~~

\* Bur. AT Bethel Cem.

\* Mary Jane (Jenny) Booth *b. 1873* d. 1936 Contd. p.7  
 \* M. Jasper Little D. 1941 *Twin To MARY JANE*  
*B. 1876*

\* Albert R. Booth Contd. p.3  
 M. Mae Combs

*HARLAND* b. 9/26/1825  
 James Booth d. 3/5/01  
 M. Mary Ann (Ray) Booth *b. 1836*  
 1/31/... 2nd Marriage *D 1904*

*B. 1873*  
 Martha Rebecca Booth (Twin of Mary Jane) Contd. p.3  
 M. Elva Little

1st MAR. SAMANTHA TEMPLE

\* 1 John B. 28 Jun 1852 D 15 Aug 1929  
 \* ELVA DUGAN 1856-1940  
*B. 1856 Oct. 26*  
 \* George Washington Booth D. 1941 *Jul 23* Contd. p.4  
 \* 1st M. Mary Dugan (Maid)  
 \* 2nd M. Belle Chaney d. 1947  
*B. 1870*

1st WIFE  
 Elizabeth HARRIS  
 B. 1824 - D 1 Aug 1855 (31yr old)  
 Buried Old Pioneer Cem.  
 Bridge St. W.C.T.

\* Wm. Thomas Booth *B 1862* D. 11/18/31 See p. 5  
 \* M. Josephine Hall 1/27/1835  
*B. 1864 D 1935*

Edna Hollis Booth Contd. P.6

m.Chalmer Quillen

Jasper McLelland Booth  
1st.m.Eliz. Shaw

Otmer Booth

Annie Booth  
m.Harry Stillion b.1894

Alice Booth Contd. p.15

m. Howard Hart

*NELLIE FAY*  
*B 7-23-1914*  
*D 7, 26, 1974*

Jasper McLelland Booth  
2nd m. Nellie Wilson  
*B MAY 8 - 1887*  
*D APRIL 26, 1968*

Pearl Booth  
m.Chas Peal

Norma Beal  
m. Gene Darr

Carolyn Darr b.48  
1.m.Wm. Weideman

Wm. Allen

Kelly Sue

Chad

Carolyn Darr  
2.m.Jack Harris

Mindi

Cody Darr

Richard Darr  
m.Norma Lee Henshaw

Bryan Darr

Mary Ann Darr  
m. Chas Yetto

Chas. Jr.

Christopher

Beanca

Mitchel Moore

m.Lynda Hendeson  
Michaela Moore

Bellami  
Tanya Pearl

Mary Jane (Jenny) Booth d.1956  
m. Jasper Little d.1941

Doris Mae Peall  
1 m. Jim Singer 1951  
2 m. Mike Moore 1953

m. Larry Hudson

Jarrod Hudson

Melvin Little See P. 7  
m. Irene Matchett

Susie Moore  
m.Walter Miller

Jessie Miller

Lucille Little See P. 7  
m. Lester Harding

Sandy Moore  
Chas. Moore

Pauline Little See P. 7  
m. Ralph Huffman

Michael Moore Jr.

<u>Overton Booth d.3/21/83</u>	
<u>Albert R. Booth</u> <u>M. Zittila Mae McCombs</u>	<u>1st M. Ada Keffer d.1952</u>
	<u>2nd M. Jennie West d.10/18/61</u>
<u>Celia Booth d.1979</u> <u>M. Walter McPherson</u>	<u>W. Norman McPherson</u>
	<u>John McPherson</u>
	<u>Edith Mae McPherson</u>

<u>Martha Rebecca Booth (Twin of Mary Jane)</u> <u>M. Elva Little</u>	<u>Gladys Little d.1939</u>	<u>Infant Son d.1939</u>
	<u>M. Willard Marlatt</u>	
	<u>George Theron Little</u>	
	<u>Mary Little</u>	
	<u>Charles Little</u>	<u>Rich. Allen</u>
	<u>Bessie Little</u>	<u>Esther Twin</u>
	<u>M. Howard Lacey</u>	<u>Elsie Twin</u>
	<u>Raymond Little</u>	<u>See Page 8</u>
	<u>Robert Little</u>	
	<u>Lester Little</u>	

~~B 1889~~ D 1970

Orville Booth Contd. P. 11  
M. Hattie Dugan

Ray Booth d. 5/11/81 Contd. P. 11  
M. Pearl ~~Spencer~~

<sup>B 1880</sup>  
James Harlan Booth d. 11/03 Contd. p. 10

1st M. Eva Hicks  
B 1-4-1884  
D 5-10-1914

*B. 1856 D. 1941*

George Washington Booth d. 1941  
1st M. Mary Dugan (Maid)

Myrtle Booth Contd. P. 11  
1st M. Walters  
2nd M. Clyde Powell

Forrest Booth Contd. p. 12  
M. Howard Mathews

Ethel Booth Contd. p. 11  
M. Fred Rolstin

Everett Booth

Rachael Alice (Sally) Booth Contd. p. 12  
M. Otto Gunn

George Washington Booth  
2nd M. Belle Chaney d. 1947

*B. 1870*

Earl Milton (Pete) Booth Contd. P. 12  
M. Forrest Taylor

Grace Booth Contd. P. 12  
M. Frank Brown

Loren Booth d. 17. Mos



B. 4-7-1882  
D. 2-17-1932

Emmett Booth

Walter Booth

M. Cass Dawson

Clarence Booth

Lillis Booth

M. Dull

Wm. Henry Dull mar. Lillis Booth 30 Jan 1920

GLE. C

b. 3/13/94

J. Clark Booth d. 7/16/75

Contd. p. 9

M. Nettie Alice Cunningham

12/16/16

5 1862  
Wm. Thomas Booth d. 11/18/31

M. Josephine Hall 1/27/1835

1864 - 1935

b. 12/17/1900

Mabel Booth d. 3/25/1975

M. Roy Thomas Messerly

Luella May Booth b. 6/20/04

Contd. p. 9

M. Wm. S. Bellville 10/25/24

b. 5/18/39

Frank Leslie Booth d. 1/1/75

Contd. p. 13

M. Mary Elanor Kennedy 9/2/13

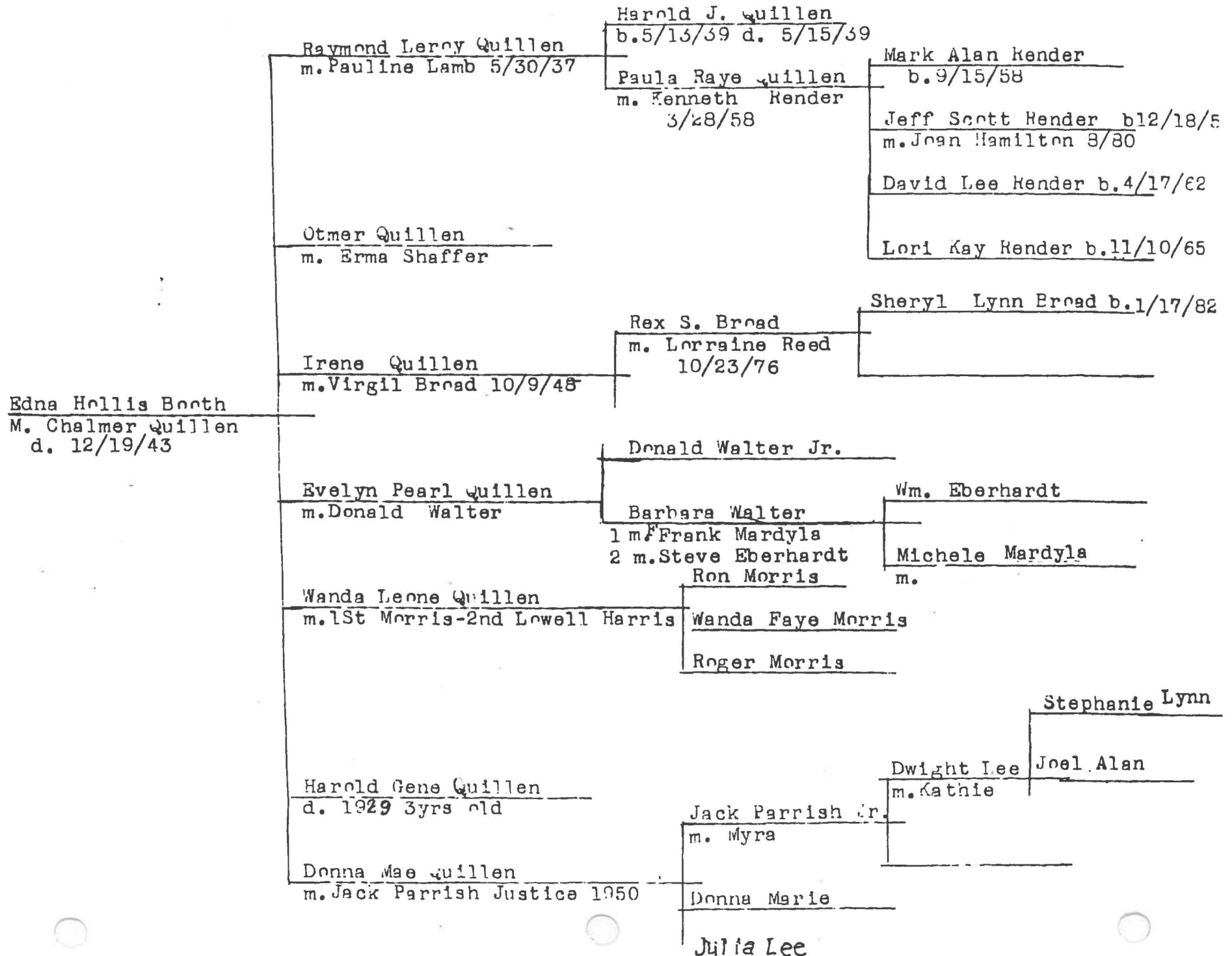

Ronald Little | Jessica  
m. Karen Schaich

Weldon Little  
m. Mabel Wilson

Wendy Little

Melvin Little  
m. Irene Matchett

Donald Little  
m. June Carney

Jill Little

Todd Little

David Little

Harry Little  
m. Joan Barnett

Steve Little

Christine Little

Lucille Little  
m. Lester Harding

Mary Jane  
m. Jim Kohl

Kerri Kohl

Lisa Middleton

Mary Jane (Jenny) Booth d. 1936  
m. Jasper Little d. 1941

Ruth Ann Harding  
m. Ray Middleton

Lane Middleton

Wanda Mae Harding  
m. Roger West 2nd Blamer

Brad West

Pauline Little  
m. Ralph Huffman

Kimberly West

Carl Huffman

Dick Huffman  
m. Petrika

John Roger Huffman

Michalene Huffman

Bryan Huffman

Carl Huffman  
m. Twila Howlett

Steve Huffman

Barbara Huffman

Diane Huffman

Kenneth Huffman  
m. Rosemary

Cindy H  
Doug H.  
am H.  
Roger H.

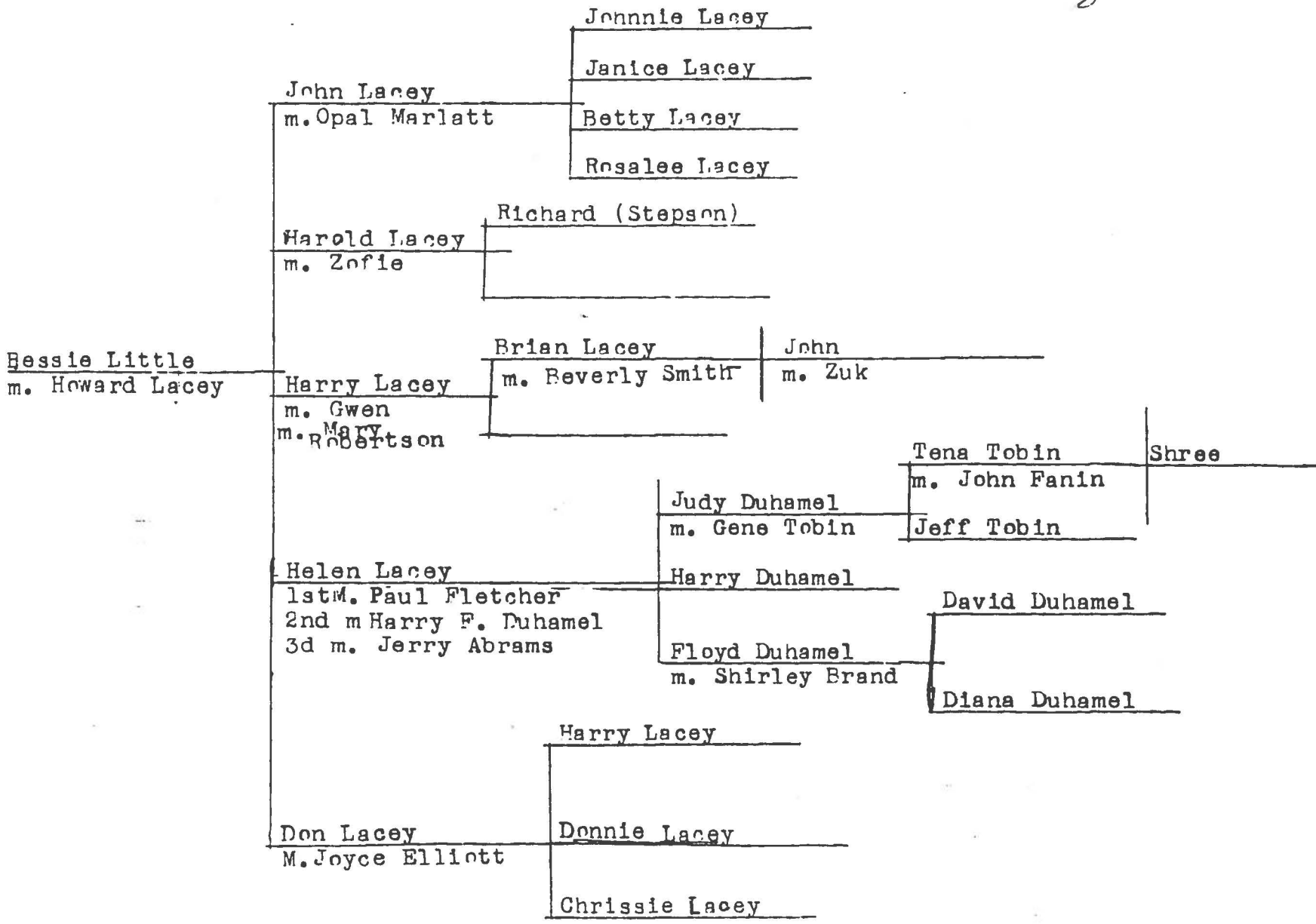

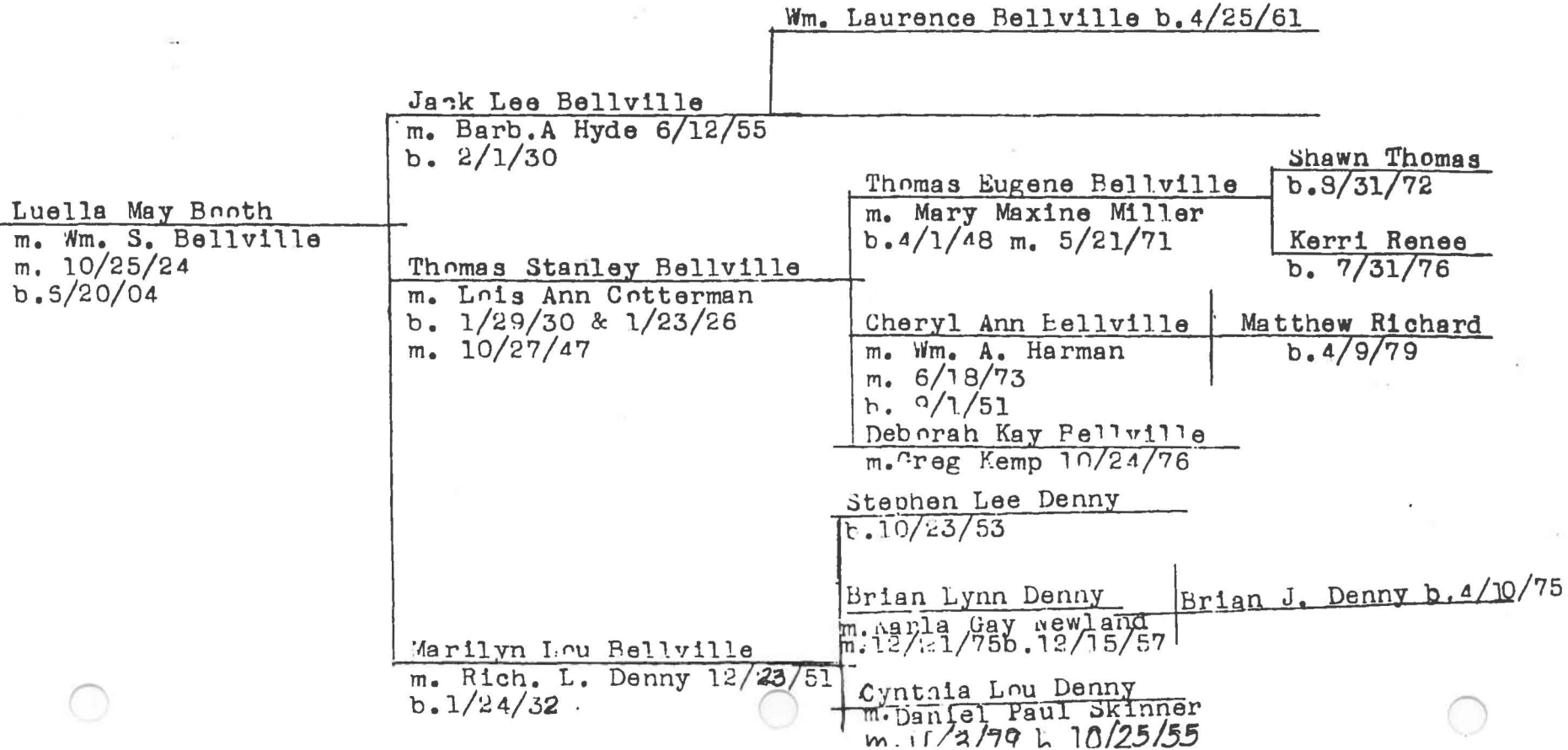
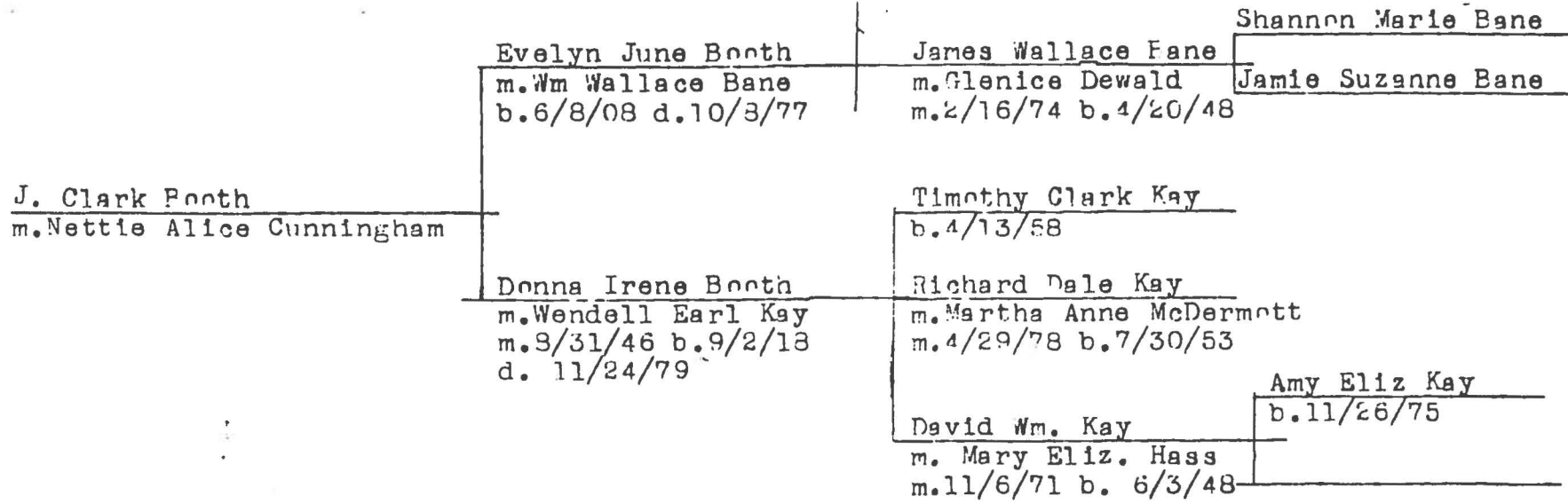

Ruby Evelyn Booth b.9/24/10  
m. Derek Sharpe

Mildred M. Booth b.9/28/05  
1st m. Thomas Bryant Darnell  
2nd m. Allen

James Harlan Booth  
1st m. Eva Hicks  
B. 1-4-1884  
D. 5-15-1914

-d. 4/4/79  
Herman Wm. Booth b.9/6/02  
m. Edythe Riggle b.3/3/06

Herbert Orville Booth James H. Booth  
m. Dorothy Watson 1st  
2nd Mary

Donna Booth Georonna Moser  
b.7/29/53 d. 5 wks old  
1st m. Gen. Moser  
2nd m. Wm. Raynes Julia Raynes (Adopted)

Judy Booth  
m. Walter Skip Fisher Michelle Booth

David Booth  
m. Candice Robinson David Booth

Heather Dover  
Barbara Ann Booth b.4/11/48  
1st m. Dennis Thomas Jimmy Dover  
2nd m. Mike Huston  
3d. m. Jim Dover

1880  
d.11/30/63  
James Harlan Booth  
2nd m. Mattie E. Lanning  
d.9/63

George H. Booth b.3/18/22  
m. J. Louise Linn  
m. 6/9/48

James Rich. Booth b.11/6/49 Wandy Elaine  
m. Kathy Paden Crissie Sue  
b.9/20/75

Georgia Louise b. 6/25/52  
m. Steve Johnson

Ray Harlan Booth b. 6/7/54 Julia Page  
1st m Marlea Frymer b.9/30/80  
2nd m. Helen Iaskaris Gregory Harlan  
b. 10/2/82  
Chas Lynn Booth b. 4/11/10

Orville Booth  
 m. Hattie Dugan

Naomi Booth  
 m. Sikora

Glen Booth

Ray Booth d.5/11/81  
 m. Pearl Johnson

Fred Booth B.  
 m. NOVA BAKER

Ellis Booth  
 m. JEAN TUFFORD

Helen Booth  
 m. Walter Hickman

Gary Hickman  
 DONAIS HICKMAN

2 daughters 150K

Myrtle Booth  
 1st m. Walters  
 2nd m. Clyde Powell

Roy Walters  
 m. Marie

Jean Walters  
 m. Harry Slevin  
 Ruth Walters  
 m. Thad Slevin

Rob Walters

Esther Walters

Mary Lou Walters  
 m. Bill Davis

Carol Walters

Rita Slevin  
 m. Dave Guyes  
 m. Dave Gross  
 Gary Slevin  
 m. Marilyn Meszaros

Don Walters b.10/21/52

David Guyes  
 Rhonda Guyes  
 Gary Jr.  
 William

Ethel Booth  
 m. Fred Rolstin

Craig Rolstin

Ruth Rolstin b.7/16/24  
 m. Jack Johnson

Hazel Rolstin  
 1st m. Gail Adams  
 2nd m. Russell Durben

Robert Johnson

Evelyn Jean Adams  
 Deanne Adams  
 m. Tom Gray  
 Irene Adams  
 m. John Ross  
 Jay Adams  
 m. Ila  
 Harold Adams

Patrica Durben b.1947  
 Kathy M. Durben b. 7/55

Trudy Gray  
 Steve Gray

Everett Booth

James B. Mathews b. 1915  
Howard E. Mathews b. 1917  
 d. 3 das  
Wm. H. Mathews b. 1920  
 d. 9 Das.

Richard L. Mathews b. 1930  
 d. 1931 9 Mos.

Forrest Booth  
 m. Howard Mathews

John R. Mathews b. 6/15/21  
 m. Roberta Jean Ross  
 b. 7/16/24

Nancy Jean Mathews b. 5/1/47  
 m. John Godby  
Tommy Lee Mathews b. 3/5/51  
 m. Glenna Jean James  
 b. 3/13/52  
Jeffery Alan Mathews b. 5/11/62

Jody Godby b. 12/1/67

Lori Godby

Adam Jarne Mathews b. 5/9/79

Marjorie Gunn  
 m. Bill Hutchison 1950

Rachael Alice Sally Booth  
 m. Otto Gunn

Bill Gunn  
 m. Marjorie Powell 1954

David Booth

Earl Milton Pete Booth b. 4/5/04 d. 11/14/78  
 m. Forrest Taylor

Bernard Booth  
 m. Linda

Harold Brown  
Thomas Earl Brown b. 1947  
Barbara Lynn Brown b. 8/7/54

Grace Booth  
 m. Frank Brown

Don Brown  
 m. Winnie Phillips 1951

Linda Ann Brown b. 12/6/52

Loren Booth d. 17 Mos.



b.8/15/36  
Norma Jane Booth

Carolyn Louise Reasoner b.3/6/59

m. Wm. Reasoner  
m.6/21/58 b.3/1/35  
b.7/9/35

Cathy Sue Reasoner | Davida Marie b.3/20/75  
m. Dave Masulke

Nancy Carol Booth

Randy Lee Clark b.10/3/55 Daniel Jay b.8/10/76

m. J. Don Clark 10/16/54  
b.5/9/30

m. Ulrike Ostrowicki  
m.12/5/75

b.12/19/30  
d.1/11/71

Robert Gene Booth

Ricky Lynn Clark b.6/2/59  
Tammy Sue Clark b.12/11/66  
Dorothy Lynn Booth b.11/21/62

m. Alma Davis 3/10/51  
b.1/21/31

David Allen Booth b.3/24/58  
Terry Lee Booth b.9/29/56

b.5/12/27

Betty Lee Booth (See p14)

Cindy Lou Booth b.5/22/55  
m. Fredrick Erwin

Sandy Lou b.7/23/72

Minnie Jo b.3/15/76

m. Roy B. Fairchild  
m.2/18/47 b.6/26/21

Robert Gene Booth  
b.2/22/53 d.11/22/53  
Shirley Ann Booth b.1/23/52

Robt. Russell Day  
b.11/11/75

Marjorie Juanita Booth

m. Russell Earl Day

Phillip Bryan Day  
b.8/15/77

m. Gerald Vetter 5/28/49

Susan Vetter

Jerrick Scott Linde b.1/7-

Frank Leslie Booth

b.5/9/21

m. Loren Scott Linde

m. Mary Eleanor Kennedy

Richard Eugene Booth

Mark Ed. Vetter b.1951

m. Betty Wiggins 11/19/46  
b.3/13/24

Deborah Booth b.1/21/54  
m. John Polasky 8/20/76  
b.8/4/53

Wendy Lynn b.6/75

Mary Cathryn Booth b.8/3/22

Richard Jr. Booth

Leslee Ann b.3/16/7-

m. Ralph Bryant 4/26/46  
b.12/3/23

m. Linda Allen 8/22/70

Ginger Kay b.9/16/7-

Frank Jr. Pete Booth

See P. 14

m. Thelma A. Greathouse  
m.6/1/46

Dana Ray Booth b.10/18/62

b.1/6/18 d.12/25/62

Wm. Chester Booth

Donald Dean Booth b.3/14/61

31 JAN 1912

m. Wilma Fern Bliss  
m.6/27/42 b.4/30/16

Sandra Earlene Booth

Marvin Leroy Booth

m. Francis E. Deffenbaugh 4/15/78  
Harold Galen Booth b.1/17/49

m. Pettie Wilt 10/3/41  
b.2/12/21

Tina Marvinna b.1/14/63

Shirley Ann Booth

Chas. Raymond Booth

Alice Marie Booth

Stacy Sutton

m. Emma Denning 11/9/46

m. Don Sutton

<p><u>Petty Lee Booth b. 5/12/27</u>  <u>m. Roy Brooks Fairchild 2/18/47</u>  <u>b. 6/26/21</u></p>	<p><u>David Roy Fairchild b. 4/26/60</u>  <u>m. Johnson</u></p> <p><u>Brooksene Diane</u>  <u>b. 9/12/48 d. 9/18/48</u></p>
---	---

<p><u>Frank Jr. Pete Booth</u>  <u>m. Thelma A. Greathouse</u>  <u>m. 6/1/46</u></p>	<p><u>Sherri Lynn Booth b. 5/30/67</u></p> <p><u>Jeffery Booth b. 10/30/64</u></p> <p><u>Chris Alan Booth b. 2/17/55</u>  <u>m. Laurie Brucher</u></p> <p><u>Larry Gail Booth</u>  <u>m. Jeannie Sullivan</u></p> <p><u>Frank Leslie Jr. b. 12/12/46</u>  <u>m. Phillis Larrick</u></p>	<p><u>Brian Michael b. 5/30/77</u></p> <p><u>Chris Alan II b. 3/21/74</u></p> <p><u>Kevin Trent Booth b. 9/15/73</u></p> <p><u>Holly April Booth b. 12/3/75</u>          (Twins)  <u>Heather Mary Booth b. 12/3/75</u></p>
--	---	--

Gene Hart Erma DERR	Mike Hart m. Mary	Thomas Michael b. 2/24/79
LLOYD Hart m. Catherine Popiack	Timothy Hart m. Carol Wilson 7/1/78	
Milford Jack Hart m. Imogene Stahl	Danny Lee Hart b. 11/20/54	
Don Hart m. Marjorie Wearsch 12/8/51	Chris Hart Kevin Hart	
Alice Booth m. Howard Hart	Clifford Hart m. June Postelwaite	Gregory Hart Erica Lynn b. 6/9/81 Shawn Gregory b. 9/22/78 m. Robin Rothenstine
Roger Hart m. Judith Stewart	Teresa Hart m. Tim Prichard 6/9/79 Beth Ann Hart	Steven
Lowell Thomas Hart m. Evelyn Etter	Tracy Hart m. Teresa McDaniel 12/8/78	
John Jasper Hart b. 1939 m. Kay Hothem	Jeff Hart m. Celia Huffman Sherry Hart	Rebecca Ann Hart b. 4/9/81

HUSBAND'S NAME DANIEL Booth CAME FROM GUERNSEY ISLE, ENGLAND  
 When Born CA 1770 Where ENGLAND (Husband's Full Name)  
 Christened \_\_\_\_\_ Where \_\_\_\_\_  
 When Died CA 1826 Where TUSEARAWAS CO. (Wife's Maiden Name)  
 When Buried \_\_\_\_\_ Where \_\_\_\_\_ This information obtained from \_\_\_\_\_  
 When Married \_\_\_\_\_ Where \_\_\_\_\_  
 Other Wives (if any) \_\_\_\_\_  
 Number (1) (2) etc. \_\_\_\_\_  
 His Father \_\_\_\_\_ His Mother's Maiden Name \_\_\_\_\_

WIFE'S MAIDEN NAME SARAH PIERPORT  
 When Born CA 1770 Where ENGLAND  
 Christened \_\_\_\_\_ Where \_\_\_\_\_  
 When Died 1846 Where JALETH Date \_\_\_\_\_  
 When Buried \_\_\_\_\_ Where \_\_\_\_\_ Compiler \_\_\_\_\_  
 Other Husb. (if any) DANIEL HARRIS 10 OCT 1839 Address \_\_\_\_\_  
 Number (1) (2) etc. \_\_\_\_\_ City \_\_\_\_\_ State \_\_\_\_\_  
 Her Father \_\_\_\_\_ Her Mother's Maiden Name \_\_\_\_\_

Male or Female	CHILDREN (Arrange in order of birth)	WHEN BORN			WHERE BORN Town or Place	County	State or Country	WHEN DIED			Married
		Day	Month	Year				Day	Month	Year	
F	1 ELEANOR	5	JUNE	1811			ENGLAND	3-27		1869	Date <u>8 Oct 1832</u> To <u>HEBBORD HILL</u>
M	2 GEORGE			1817			ENGLAND			1870	Date <u>1841</u> To <u>ELIZABETH HART 1822</u>
F	3 ELIZA	17	JAN	1820			PENN	4	MAY	1900	Date <u>16 OCT 1835</u> To <u>ISAAC HILL</u>
M	4 WILLIAM			CA 1815 ?			PENN				Date _____ To <u>HARVEY 1822-1895</u>
M	5 JAMES	26	SEPT	1825			PENN	3	MAY	1901	Date <u>2 MARY ANN RAY 31-1-</u> To <u>ELIZABETH HARRIS</u> Date <u>11 1835</u>
	6										Date _____ To _____
	7										Date _____ To _____
	8										Date _____ To _____
	9										Date _____ To _____
	10										Date _____ To _____
	11										Date _____ To _____
	12										Date _____ To _____
	13										Date _____ To _____

Family Group Sheet, Form F2  
 The Evening Publishers, 326 North Main Street, Logan, Utah  
 -if burial date is known on children and not death date, write  
 -al date, prefix (bur). Use reverse side for additional info.

HUSBAND'S NAME JAMES HARLAND BOOTH  
 When Born 20 SEPT 1885 Where \_\_\_\_\_ (Husband's Full Name)  
 Christened \_\_\_\_\_ Where \_\_\_\_\_  
 When Died 3 MAY 1901 Where TUSE. Co. (Wife's Maiden Name)  
 When Buried \_\_\_\_\_ Where \_\_\_\_\_ This information obtained from \_\_\_\_\_  
 When Married 3 APR 1856 Where SEPT 2 1859  
 Other Wives (if any) Number (1) (2) etc. (2) MARY ANN RAY MARR 31-1-1856 B. 1835 D. 1904  
 His Father DANIEL BOOTH His Mother's Maiden Name SARA PIERPONT

WIFE'S MAIDEN NAME ELIZABETH HARRIS  
 When Born 1 Aug 1824 Where \_\_\_\_\_  
 Christened \_\_\_\_\_ Where \_\_\_\_\_  
 When Died 1- Aug - 1855 Where NEWCOMERTOWN, TUSE. Co., Ohio Date \_\_\_\_\_  
 When Buried \_\_\_\_\_ Where OLD PIONEER CEM., BRIDGE ST. N.E.T. Compiler \_\_\_\_\_  
 Other Memb. (if any) Number (1) (2) etc. \_\_\_\_\_ Address \_\_\_\_\_  
 Her Father \_\_\_\_\_ Her Mother's Maiden Name \_\_\_\_\_ City \_\_\_\_\_ State \_\_\_\_\_

Male or Female	CHILDREN (Arrange in order of Birth)	WHEN BORN			WHERE BORN		State or Country	WHEN DIED			Married
		Day	Month	Year	Town or Place	County		Day	Month	Year	
M	1 John	28	JUNE	1852	QUERNSIEY	QUE	Ohio	15	AUG	1929	Date <u>ELLA DUGAN</u> To <u>SAMANTHA TEMPLE</u>
M	2 ALBERT R.				QUERNSIEY	QUE	Ohio				Date _____ To <u>LITTLE MAE MCDON.</u>
M	3 GEORGE WASHINGTON	26	OCT	1856	QUERNSIEY	QUE	Ohio	23	JULY	1941	Date <u>BELLE CHARLEY</u> To <u>MARY ANN DUGAN</u>
M	4 WILLIAM THOMAS			1862	QUERNSIEY	QUE	Ohio	18	NOV.	1931	Date <u>27 JAN 1885</u> To <u>JOSEPHINE HALL</u> 1885
M	5 JAMES MILTON			1866	QUERNSIEY	QUE	Ohio	20	MAY	1907	Date _____ To _____
M	6 JASPER Mc LELLAND			1866	QUERNSIEY	QUE	Ohio			1940	Date <u>1873-1902</u> To <u>ELIZABETH SHAW</u>
F	7 MARY JANE (JERRY)			1873	QUERNSIEY	QUE	Ohio			1936	Date <u>1856-1941</u> To <u>JASPER LITTLE</u>
F	8 MARTHA REBECCA			1873	QUERNSIEY	QUE	Ohio				Date _____ To <u>ELVA LITTLE</u>
	9										Date _____ To _____
	10										Date _____ To _____
	11										Date _____ To _____
	12										Date _____ To _____
	13										Date _____ To _____

①  
②  
Family Group Sheet, Form #2  
© The Genealogical Society of America, 535 North Dearborn Street, Logan, Utah  
It is helpful to know the names of children and not death date, write  
burial date, profile (if any), use reverse side for additional info.

HUSBAND'S NAME John Booth  
 When Born 28 June 1852 Where Queersey Ohio (Husband's Full Name)  
 Christened \_\_\_\_\_ Where \_\_\_\_\_  
 When Died 15 Aug 1929 Where Queersey, Ohio (Wife's Maiden Name)  
 When Buried \_\_\_\_\_ Where Bethel Cem. This information obtained from \_\_\_\_\_  
 When Married 5-SEPT 1872 Where Queersey, Ohio  
 Other Wives (if any) Number (1) (2) etc. 1 ELLA DUGAN Born 1856 Died 1940 Bethel Cem.  
 His Father JAMES BOOTH His Mother's Maiden Name ELIZABETH HARRIS

WIFE'S MAIDEN NAME SAMANTHA TEMPLE  
 When Born 1856 Where Queersey, Ohio  
 Christened \_\_\_\_\_ Where \_\_\_\_\_  
 When Died 22 Oct 1872 Where Queersey, Ohio Date \_\_\_\_\_  
 When Buried \_\_\_\_\_ Where Jones Cem. Compiler \_\_\_\_\_  
 Other Husb. (if any) Number (1) (2) etc. \_\_\_\_\_ Address \_\_\_\_\_  
 Her Father WILLIAM TEMPLE Her Mother's Maiden Name MARY JANE LANNING City \_\_\_\_\_ State \_\_\_\_\_

Male or Female	CHILDREN (Arrange in order of birth)	WHEN BORN			WHERE BORN			State or Country	WHEN DIED			Married
		Day	Month	Year	Town or Place	County	Day		Month	Year	Date	
① M	1 JAMES WILLIAM	12	OCT	1872	QUEERSEY QUE	OHIO						Date 31 MAY 1897 To MYRTLE GRAHAM
	2											Date _____ To _____
② M	3 MITON JOHN											Date _____ To _____
M	4 HOWARD											Date _____ To _____
	5 SAM RUSSELL											Date _____ To _____
	6 SAM RUSSELL											Date _____ To _____
	7											Date _____ To _____
	8											Date _____ To _____
	9											Date _____ To _____
	10											Date _____ To _____
	11											Date _____ To _____
	12											Date _____ To _____
	13											Date _____ To _____

Family Group Sheet, Form F2  
 ©The Everton Publishers, 526 North Main Street, Logan, Utah  
 If burial date is known on children and not death date, write  
 "at date, prefix (flur). Use reverse side for additional info.

HUSBAND'S NAME JAMES WILLIAM BOOTH  
 When Born 1 OCT 1872 Where GWERTSEY, GRE. Co. Ohio (Husband's Full Name)  
 Christened \_\_\_\_\_ Where \_\_\_\_\_  
 When Died \_\_\_\_\_ 1949 Where GWERTSEY, GRE. Co. Ohio (Wife's Maiden Name)  
 When Buried \_\_\_\_\_ Where \_\_\_\_\_ This information obtained from  
 When Married 31 MAY 1899 Where TUSCARAWAS Co. Ohio  
 Other Wives (if any) \_\_\_\_\_  
 Number (1) (2) etc. \_\_\_\_\_  
 His Father John Booth His Mother's Maiden Name JAMAZTHA TEMPLE

WIFE'S MAIDEN NAME MYRTLE GRAHAM  
 When Born 10 JUNE 1879 Where NEWCOWERTOWN, Tusc. Co. Ohio  
 Christened \_\_\_\_\_ Where \_\_\_\_\_  
 When Died \_\_\_\_\_ Where AVIZORA Date \_\_\_\_\_  
 When Buried \_\_\_\_\_ Where \_\_\_\_\_ Compiler \_\_\_\_\_  
 Other Husb. (if any) \_\_\_\_\_  
 Number (1) (2) etc. NEWTON COOKLIN Address \_\_\_\_\_  
 Her Father \_\_\_\_\_ Her Mother's Maiden Name \_\_\_\_\_ City \_\_\_\_\_ State \_\_\_\_\_

Male or Female	CHILDREN (Arrange in order of birth)	WHEN BORN			WHERE BORN Town or Place	County	State or Country	WHEN DIED			Married
		Day	Month	Year				Day	Month	Year	
M	1 Clifford	17	FEB	1901	GWERTSEY GRE	Ohio	20	JUNE	1986	Date <u>22 DEC. 1921</u> To <u>CAROLINE MILLER</u>	
F	2 Hollis	12	DEC	1897						Date _____ To <u>GUY BOZARTH</u>	
M	3 Howard	21	AUG	1899						Date _____ To _____	
	4									Date _____ To _____	
	5									Date _____ To _____	
	6									Date _____ To _____	
	7									Date _____ To _____	
	8									Date _____ To _____	
	9									Date _____ To _____	
	10									Date _____ To _____	
	11									Date _____ To _____	
	12 Grandfather William Temple									died at the home of J.W. Booth Date _____ To _____	
	13									Date _____ To _____	

Family Group Sheet, Form F2  
 © The Everton Publishers, 526 North Main Street, Logan, Utah  
 \* If burial date is known on children and not death date, write  
 \* 1st date, prefix (bur). Use reverse side for additional info.

**HUSBAND'S NAME** CLIFFORD BOOTH  
 When Born 17 FEB 1901 Where GUERTSEY, CUYE. Co. Ohio (Husband's Full Name)  
 Christened \_\_\_\_\_ Where \_\_\_\_\_  
 When Died 20 JUNE 1986 Where NEW COMERTOWN, TUSC Co. Ohio (Wife's Maiden Name)  
 When Buried \_\_\_\_\_ Where \_\_\_\_\_ This information obtained from \_\_\_\_\_  
 When Married 22 DEC 1921 Where \_\_\_\_\_  
 Other Wives (if any) \_\_\_\_\_  
 Number (1) (2) etc. \_\_\_\_\_  
 His Father JAMES W<sup>m</sup> Booth His Mother's Maiden Name MYRTLE GRAHAM

**WIFE'S MAIDEN NAME** CAROLINE MILLEY  
 When Born 14 DEC 1901 Where LIZTON, Cosh. Co. Ohio  
 Christened \_\_\_\_\_ Where \_\_\_\_\_  
 When Died \_\_\_\_\_ Where \_\_\_\_\_ Date \_\_\_\_\_  
 When Buried \_\_\_\_\_ Where \_\_\_\_\_ Compiler \_\_\_\_\_  
 Other Husb. (if any) \_\_\_\_\_  
 Number (1) (2) etc. \_\_\_\_\_ Address \_\_\_\_\_  
 Her Father FRANK MILLEY Her Mother's Maiden Name MAYBELL JANE GUYER City \_\_\_\_\_ State \_\_\_\_\_

Male or Female	CHILDREN (Arrange in order of birth)	WHEN BORN			WHERE BORN			State or Country	WHEN DIED*			Married
		Day	Month	Year	Town or Place	County	Day		Month	Year		
F 1	HOLLIS FERRE	16	JULY	1922	GUERTSEY	CUYE	OHIO					Date _____ To <u>LARIE</u>
F 2	FRYE											Date _____ To <u>HAYDIE</u>
F 3	Dorothy											Date _____ To <u>MOODY</u>
	4											Date _____ To _____
	5											Date _____ To _____
	6											Date _____ To _____
	7											Date _____ To _____
	8											Date _____ To _____
	9											Date _____ To _____
	10											Date _____ To _____
	11											Date _____ To _____
	12											Date _____ To _____
	13											Date _____ To _____



HUSBAND'S NAME Leland LAKE  
 When Born \_\_\_\_\_ Where \_\_\_\_\_  
 Christened \_\_\_\_\_ Where \_\_\_\_\_  
 When Died \_\_\_\_\_ Where \_\_\_\_\_  
 When Buried \_\_\_\_\_ Where \_\_\_\_\_  
 When Married 25 Oct 1947 Where \_\_\_\_\_  
 Other Wives (if any) \_\_\_\_\_  
 Number (1) (2) etc. \_\_\_\_\_  
 His Father \_\_\_\_\_ His Mother's Maiden Name \_\_\_\_\_

(Husband's Full Name)

(Wife's Maiden Name)

This information obtained from \_\_\_\_\_

WIFE'S MAIDEN NAME Hollis FERRE Booth  
 When Born 16 July 1922 Where QUEENSEY, CUYA Co. OHIO  
 Christened \_\_\_\_\_ Where \_\_\_\_\_  
 When Died \_\_\_\_\_ Where \_\_\_\_\_  
 When Buried \_\_\_\_\_ Where \_\_\_\_\_  
 Other Husb. (if any) \_\_\_\_\_  
 Number (1) (2) etc. \_\_\_\_\_  
 Her Father CLIFFORD Booth Her Mother's Maiden Name CAROLINE MILLER

Date \_\_\_\_\_  
 Compiler \_\_\_\_\_  
 Address \_\_\_\_\_  
 City \_\_\_\_\_ State \_\_\_\_\_

Male or Female	CHILDREN (Arrange in order of birth)	WHEN BORN			WHERE BORN			State or Country		WHEN DIED*			Married
		Day	Month	Year	Town or Place	County		Day	Month	Year			
	1											Date _____ To _____	
	2											Date _____ To _____	
	3											Date _____ To _____	
	4											Date _____ To _____	
	5											Date _____ To _____	
	6											Date _____ To _____	
	7											Date _____ To _____	
	8											Date _____ To _____	
	9											Date _____ To _____	
	10											Date _____ To _____	
	11											Date _____ To _____	
	12											Date _____ To _____	
	13											Date _____ To _____	

Family Group Sheet, Form F2  
 The Evening Publishers, 326 North Main Street, Logan, Utah  
 \* If the date is known on children and not death date, write  
 date, prefix (flur). Use reverse side for additional info.

all on comp.

HUSBAND'S NAME Edward Temple (Husband's Full Name)  
 When Born \_\_\_\_\_ Where WESTMORELAND Co. PENN.  
 Christened \_\_\_\_\_ Where \_\_\_\_\_  
 When Died \_\_\_\_\_ Where QUERUSEY, QUE. Co. Ohio (Wife's Maiden Name)  
 When Buried \_\_\_\_\_ Where \_\_\_\_\_  
 When Married 1818 Where WHEELING, Ohio Co. Virginia This information obtained from \_\_\_\_\_  
 Other Wives (if any) \_\_\_\_\_  
 Number (1) (2) etc. \_\_\_\_\_  
 His Father \_\_\_\_\_ His Mother's Maiden Name \_\_\_\_\_

WIFE'S MAIDEN NAME MARGARET JANE Gibson  
 When Born 7 MAY 1794 Where WHEELING, Ohio Co. Virginia (now W.V.A)  
 Christened \_\_\_\_\_ Where \_\_\_\_\_  
 When Died \_\_\_\_\_ Where QUERUSEY, Whg. Twp. QUE. Co. Ohio Date Apr. 2003  
 When Buried \_\_\_\_\_ Where JONES CEM. Compiler Virginia Ames  
 Other Memb. (if any) \_\_\_\_\_ Address \_\_\_\_\_  
 Number (1) (2) etc. \_\_\_\_\_ City \_\_\_\_\_ State \_\_\_\_\_  
 Her Father GEORGE Gibson Her Mother's Maiden Name JANE CURRY

3rd Cem.

Male or Female	CHILDREN (Arrange in order of birth)	WHEN BORN			WHERE BORN		State of Country	WHEN DIED			Married
		Day	Month	Year	Town or Place	County		Day	Month	Year	
F	1 JANE		CA	1820			PENN				Date <u>24 JULY 1840</u> To <u>ROBERT JONES</u>
F	2 Ruth		CA	1824			PENN				Date <u>24 FEB 1848</u> To <u>JAMES LANZING</u>
M	3 THOMAS		CA	1826			PENN	Madison Co			Date <u>5 SEPT 1861</u> To <u>FRANCES ANN FURN</u>
M	4 GEORGE		CA	1827			PENN	Union Co			Date <u>15 FEB 1849</u> To <u>LOUISA ARMSTRONG</u>
M	5 WILLIAM	29 Feb		1828	Whg Twp.	QUE.	Ohio		7 DEC	1899	Date <u>7 JULY 1850</u> To <u>MARTHA LANZING</u>
M	6 John R.		CA	1830					Ashley		Date <u>10 JUNE 1858</u> To <u>MARIA MORRISON</u>
F	7 Sarah Ann			1833						1839	Date _____ To _____
F	8 ELIZABETH			1836					Kimberlton		Date <u>27 SEPT 1870</u> To <u>WILLIAM ALLOWAY</u>
	9										Date _____ To _____
	10										Date _____ To _____
	11										Date _____ To _____
	12										Date _____ To _____
	13										Date _____ To _____

Family Group Sheet, Form #2  
 GPO: 1975 O-570-270  
 Printed at the Government Printing Office, Washington, D.C. 20540  
 Use reverse side for additional info.



4-18-03

Ask Lloyd Hart 498-7210

or Cliff Hart 498-8239

Called Cliff -

Where is Church of Christ property near his mother's farm? Said -

Go past her home to top of hill. Turn right (not left - Bethel Cem.) Go a little distance & it is along the road. There are a few boards & lumber left. If go as far as an oil well, it is too far. Trailer home is close by.

Cliff thought the land came off the Mc Cellan farm.

Cliff said to call Ivan Hickenbottom, Wheeling Twp. trustee, to see if the land was ever transferred to anyone else.

Read 4-15-03

only part of  
cem.

Jones Cemetery  
Behind Temple home - (big brick house)

William Temple, Jr.  
1865-1893 aged 19y 10m 24d

Martha J. Temple  
dau. of Wm. + Martha  
d. Nov. 2, 1880 aged 19y 2m 10d

Samantha Temple Booth  
wife of John Booth  
d. Oct. 22, 1872 - aged 17y 8m 9d

Lucinda Temple  
dau. of Wm. + Martha  
d. Sep. 10, 187(3or 8)

brothers  
+  
sisters

VA  
related  
this story  
to me

Samantha died because she married John Booth because the Booths did not want her to marry him. She got pregnant + had the baby. She + John lived with his parents, James Booth, John's father, made her sleep upstairs with no heat. After the baby was born she got pneumonia and died. The baby's name was William. He is the father of Hollis Booth Lane.

Eliza Jane Temple  
Aug. 16, 1859 - Oct. 24, 1942

Jacob Hart

d. Nov. 17, 1844 aged 53y 8m 7d

Elizabeth - dau. of Jacob Hart

d. Dec. 5, 18(21?)

Mary Hart 1816-1899

Christine Hart 1826- \_\_\_\_\_

Also a lot of Brevards buried here but didn't copy them.

John Booth

(forgot to copy dates)

T. D. <sup>Drummond</sup> Hall Apr. 8, 1851 - \_\_\_\_\_

not buried here because couldn't get in because of bad weather.

Joseph K. Hall Jan. 15, 1853 - May 16, 1934  
went about the country writing poetry.

Isaiah Temple 1853-1939

Bell Temple 1861-1928

Raised Bud Temple

William Temple 1828-1899

Infant Temple

dau. of T + M. J. Temple - d. (can't see date)

Raym.  
Johnson  
told me  
4-6-03

Clifford Booth mar. Callie Miller  
Lau. is - Hollis

Clarence Miller mar. Lela Walker  
(son of Frank Miller  
Lived @ Birds Run  
~~Geo. Clemens~~ second wife raised Lela Walker

Mark Twain came to home of Geo. Clemens  
once. They were related. Mark Twain -  
Samuel Clemens. Mark Twain spent the  
night @ G. Clemens' home.

Allen Huserberry is the only living  
person - who still lives in Plainfield  
that was born in Old Plainfield (before  
it was moved).

Frank Booth had 12 children

Popeye	Mary Ann	Nancy
Marvin	Margaret	Betty
Bill	Jane	?
Dick		?
Norma		

4-18-03

Booth Homes

+ (Couts Home)

Asked Cliff Hart if the Booth Tavern ever burned & was rebuilt just west of the original site. He said he never heard that.

Cliff thought Brothers built the old Frank Booth home & the James Brandon home close to the same time. The sign above the ~~door~~<sup>porch</sup> at the Brandon home says it was built in 1855 by J. Booth. He thought James Brandon's was built by James Booth (which one).

Cliff said he would talk to Earl Weinsimmer (present owner & resident) of the Frank Booth home. He would ask him when it was built & who built it. <sup>1849</sup>

Asked Joann <sup>498-7131</sup> Lehman if Carl Cout's house (her dad's) was built on the same plan as the ~~Frank Booth~~<sup>James Brandon</sup> home. Said yes & were built at same time. Said she was pretty sure Judge Lanneck lived in the Carl Cout's home. Was not sure when the Cout's home was built.



# Christmas Day murder parallelec

W.W. Scott, editor of the Iron Valley Reporter at Dover, was spending Christmas Day 1890 with his family when word reached him of a murder in southern Tuscarawas County.

Scott, a zealous newsman, immediately went to the train station to see if the telegrapher had definite word of what had happened. When he found out that a murder had indeed occurred near the town of Post Boy, south of Newcomerstown, Scott boarded the next train leaving Dover and arrived at Post Boy around 5 o'clock.

Scott secured a cart and a driver, and then drove through a blinding snow and sleet storm to the scene of the murder, the old John Booth homestead, about a mile and a half east of Post Boy.

Scott went inside and found the body of the murder victim, James Booth, 33, lying on a "cooling board" in the front parlor. The newspaper editor questioned the residents of the home and found out what had happened.

James Booth, described as a

shiftless drunk by the local newspapers, had been celebrating Christmas Eve by sharing a drink in his upstairs front bedroom with a man named Henry Wherli, 31, an iron ore miner who boarded with the family. Wherli was a Swiss immigrant whose father edited a German-language newspaper at New Philadelphia.

Booth and Wherli soon began trading insults. Wherli went across the hall to his room and got a gun. They traded more insults through Booth's locked bedroom door before Wherli finally went to bed.

Booth sat up all night drinking. The next morning, he walked across the hall to Wherli's room, kicked the bedroom door and told Wherli to



Jon Baker

History

come down to breakfast. Wherli told Booth to go away or he would shoot Booth. Booth kicked the door again and then ran down the stairs and out of the house.

Wherli came out of his room with the loaded gun. Wherli opened the hall window and fired a shot at Booth, who was standing outside in front of the house. Wherli missed Booth.

Booth then ran around back and into the kitchen, where he met his aunt, Mary Hart, who kept house for the family. Booth went into the downstairs hall, and shouted more threats up at Wherli. His aunt persuaded Booth to go into the dining room and eat breakfast, and then leave before Wherli came downstairs. Booth did as his aunt asked him.

But Wherli soon came downstairs with the loaded gun and went into the dining room. Wherli later testified "that Booth stood facing him before the fireplace (some 12 feet away and with a table between them), that Booth dashed at him and grabbed the gun by the muzzle and tried to wrench

it from him to kill him with it; and that in the scuffle it accidentally went off, and that Booth just sank down." There were no witnesses to the shooting.

Immediately after the killing, Wherli went back to his room, got some money and a quart of whiskey from his trunk, and then started off with his gun.

Wherli was captured at Cambridge on Dec. 30 and brought to the Tuscarawas County Jail the following day.

Wherli's trial, the 16th murder trial in Tuscarawas County history, began May 19, 1891.

The local newspapers gave a detailed coverage of the trial. They were fond of pointing out the numerous parallels between the Wherli trial and that of John Funston, who was convicted of murdering a mail carrier in southern Tuscarawas County in 1825.

Both killings took place in the vicinity of Post Boy, which was named for the slain mail carrier. The mail carrier had spent the night before the killing at the Booth Tavern, oper-

# Tuscarawas Day murder paralleled Post Boy case

the shiftless over, drunk by Day the local newspaper, had been celebrating Christmas Eve by sharing a drink in his upstairs front bedroom with a man named Henry Wherli, 31, an iron ore miner who boarded with the family. Wherli was a Swiss immigrant whose father edited a German-language newspaper at New Philadelphia.

Booth and Wherli soon began trading insults. Wherli went across the hall to his room and got a gun. They traded more insults through Booth's locked bedroom door before Wherli finally went to bed.

Booth sat up all night drinking. The next morning, he walked across the hall to Wherli's room, kicked the bedroom door and told Wherli to



Jon Baker  
History

come down to breakfast. Wherli told Booth to go away or he would shoot Booth. Booth kicked the door again and then ran down the stairs and out of the house.

Wherli came out of his room with the loaded gun. Wherli opened the hall window and fired a shot at Booth, who was standing outside in front of the house. Wherli missed Booth.

Booth then ran around back and into the kitchen, where he met his aunt, Mary Hart, who kept house for the family. Booth went into the downstairs hall, and shouted more threats up at Wherli. His aunt persuaded Booth to go into the dining room and eat breakfast, and then leave before Wherli came downstairs. Booth did as his aunt asked him.

But Wherli soon came downstairs with the loaded gun and went into the dining room. Wherli later testified "that Booth stood facing him before the fireplace (some 12 feet away and with a table between them), that Booth dashed at him and grabbed the gun by the muzzle and tried to wrench

it from him to kill him with it; and that in the scuffle it accidentally went off, and that Booth just sank down." There were no witnesses to the shooting.

Immediately after the killing, Wherli went back to his room, got some money and a quart of whiskey from his trunk, and then started off with his gun.

Wherli was captured at Cambridge on Dec. 30 and brought to the Tuscarawas County Jail the following day.

Wherli's trial, the 16th murder trial in Tuscarawas County history, began May 19, 1891.

The local newspapers gave detailed coverage of the trial. They were fond of pointing out the numerous parallels between the Wherli trial and that of John Funston, who was convicted of murdering a mail carrier in southern Tuscarawas County in 1825.

Both killings took place in the vicinity of Post Boy, which was named for the slain mail carrier. The mail carrier had spent the night before the killing at the Booth Tavern, oper-

ated by James Booth's grandparents. And James Edie, an elderly man who served on the Wherli jury, was the son of a man who had served on the Funston jury.

Wherli's trial lasted eight days. Among the witnesses called was W.W. Scott, the newspaper editor. Wherli's attorneys called Scott in an effort to prove that Scott's coverage of the case had made it impossible for Wherli to receive a fair trial. They were unsuccessful.

The jury retired to render a verdict around 4 o'clock on May 27, and reached a verdict at 5 o'clock the next morning. The jury found Wherli guilty of first-degree murder. Among the members of the jury was my great-great-grandfather, William D. Logan of Uhrichsville.

After the verdict had been rendered, James Edie sat down and cried like a child. Wherli was the first person convicted of first-degree murder in Tuscarawas County in 66 years. The last person convicted was John Funston.

In June, Judge John S. Pearce sentenced Wherli to be hanged in the Ohio Penitentiary at Columbus.

Wherli appealed the verdict, but the Ohio Supreme Court refused to interfere. Then, in October 1892, the Ohio Board of Pardons commuted Wherli's sentence to life in prison. The board recommended the pardon on the grounds that there was great provocation, a doubt whether there was premeditation and a doubt whether there was a fair trial, because one of the jurors said before he went on the jury that he would hang Wherli.

After Wherli received word that his life had been spared, he told the prison chaplain, "I never took much stock in religion until I was brought within the shadow of the gallows, but I believe my prayer was answered."

A few years later, the governor pardoned Wherli and he was a free man again.

*Jon Baker writes this column monthly for The Times-Reporter. He can be reached at his e-mail address, jba-ke60@aol.com.*

may 10 - 1994 Jeff Picture

Tue. May 10, 1994

# The James Booth home

By KURT TOSTENSON

A fine example of a mid-19th century farmhouse is the James Booth home on Church Hill Road in Wheeling Township.

Deed records show that James Booth purchased 80 acres of land in 1849 from Abraham Foster for \$1,000. The money used to purchase the land came from a \$1,600 dowry received from his marriage to Elizabeth Harris on March 4, 1847. The remaining \$600 was used to construct the brick farmhouse around 1850.

The farmhouse was built along traditional lines incorporating into its character various ornamental details of the Greek Revival period. The house was L-shaped in its original plan.

James and his wife had four children: Samantha, wife of Anderson Gibb; Eliza, wife of William Porter; John; and Amanda, wife of Zachariah McDonald.

Elizabeth died around 1855 and James remarried on Jan. 31, 1856, to Mary Ann Ray.

James and his second wife were the parents of the following children: George; Albert R.; Thomas; James Milton; Jasper; Martha, wife of Mr. Little; and Mary Jane. Two of their children, James Milton and Jasper, were twins.

As time went on James added to his estate, eventually controlling upwards of 700 acres.

**PRESERVATION WEEK**  
NATIONAL TRUST FOR HISTORIC PRESERVATION

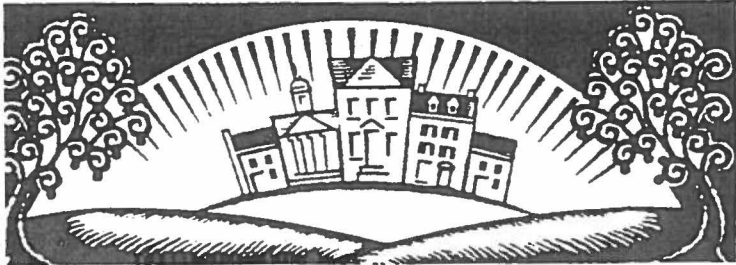

*It's your memory. It's our history. It's worth saving.*

MAY 8 - 14, 1994



**Booth homestead in Wheeling Township**

Despite his lack of schooling, he was a prominent stock farmer shipping cattle on a regular basis to markets in Pittsburgh. The size of James Booth's holdings are exemplified by the fact that he gave each of his six sons 120 acres and each of his five daughters a sum of approximately \$2,200 and livestock.

After James' death in 1901 the farm passed to his son Milton, who died at an early age in 1907. Next, the farm was run by his sister, Mary Jane, and Jasper Little. Later the home passed to Frank Booth, a grandson of James Booth, who lived in the house until his death in the 1970s.

The farm is now owned by Earl Weinzimmer.

Over the years the house has been minimally altered.

This home is listed on the National Register of Historic Places.

(EDITOR'S NOTE — This was the third in a six-part series in conjunction with the local observance of Preservation Week — May 8-14 — sponsored by the National Trust for Historic Preservation. The series was written by members of the local Project Pride Committee, which is spearheading historic preservation efforts in this area. For more information about Project Pride, contact Liz Sperandeo at 439-2524 or Debbie Robinson at 432-6820 or write to P.O. Box 1535, Cambridge 43725.)

from VA  
4-2003

Part II Table of Contents

A. Introduction of Daniel & Sara Booth- Parents of James Booth & Others

P. 1. 1st Marriage of James Booth ( To Eliz. Harris)

p. 2 Russell Booth Sr. -Hazel Mason Hale - Helen Sanders  
" " Jr.

P. 3. Clifford Booth Family

<u>Amanda Booth</u> m. Zachariah McDonald	<u>Ella Porter</u>		
	<u>Walter Porter</u>	<u>Melvin</u>	
	<u>Bert Porter</u>	<u>Bernice</u>	
<u>Eliza Booth</u> m. Wm. A. Porter	<u>m. Mabel</u>	<u>Charlotte</u>	
	<u>Milton Porter</u>	<u>Ray Porter</u>	<u>Keith</u>
	<u>m. Aggie Leeper</u>	<u>m. Sara Wife</u>	<u>Myron</u>
		<u>Ruth Porter</u>	<u>Linda</u>
		<u>m. Foster Hazlett</u>	
	<u>Frank Porter</u>	<u>Ethel Porter</u>	
	<u>m. Lulu Loos</u>	<u>m. McCollum</u>	
	<u>Andy Porter</u>	<u>John Porter</u>	
		<u>Mary Porter</u>	
		<u>Pearl Porter</u>	
<u>Samantha Booth</u> m. Anderson Gibbs	<u>Charlie Porter</u>	<u>Anna Porter</u>	
		<u>Andy Porter Jr.</u>	
<u>James Booth 1st m.</u> m. Eliz. Harris m. 3/4/1856 d. 8/55		<u>Hollis Booth</u>	<u>SHIRLEY BOZARTH</u> <u>DEDE PINELL</u>
		<u>m. GUY BOZARTH</u>	<u>m. ALLENG PINELL</u>
<u>John Booth</u> 1st m. Temple	<u>James Wm.</u> <u>Wm. Booth</u> <u>MYRTLE GRAHAM</u>	<u>Howard Booth</u>	
<u>John Booth</u> 2nd. m. Ella Dugan		<u>Cliff Booth</u>	<u>Contd. P/3</u>
		<u>Hazel Mason Hale</u>	<u>Contd. P. 2</u>
	<u>Jasper Milton Booth</u> <u>m. Anna Milligan</u>	<u>Russell H. Booth Sr.</u>	"
		<u>m. Harriett Hampton</u>	"
		<u>Helen Sanders</u>	"

b. 9/26/1855

*James Wm.*

*SHIRLEY BOZARTH DEDE PINELL*  
*m. ALLENG PINELL*

*MYRTLE GRAHAM*

Contd. P. 2

"

"

1st Marriage of James Booth

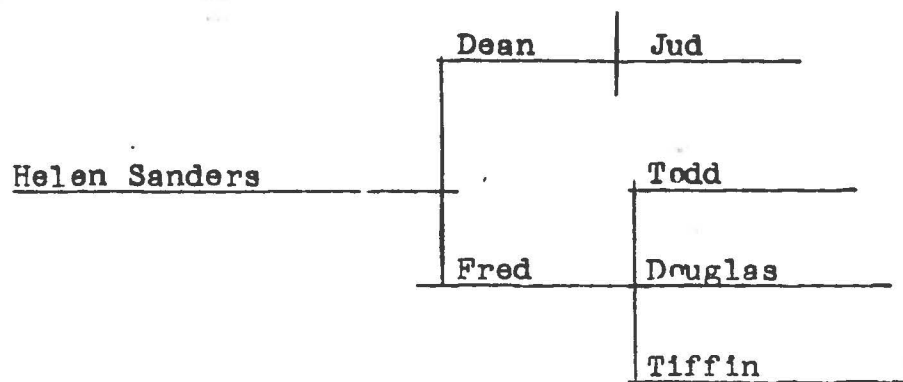
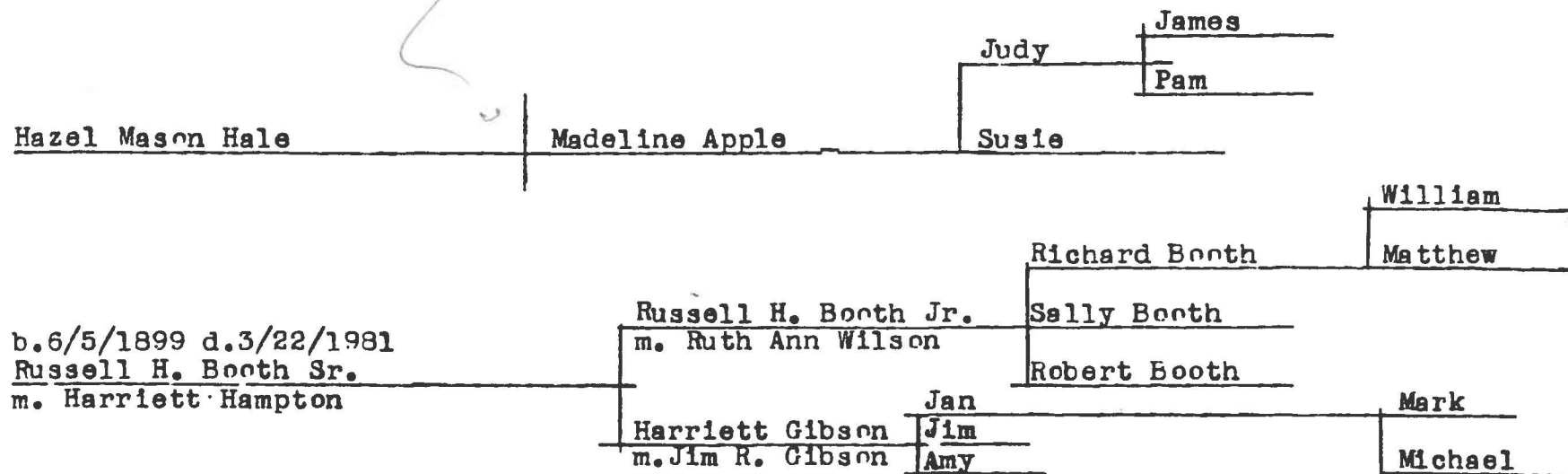

Hollis F. Booth m. Lulard L. Lane	Robert C. Lane	
		Douglas Campbell
	Doris Moody m. Bobby Campbell	Caroline Campbell
Dorothy Irene Booth m. Arthur W. Moody	Karen Jean Moody m. Roger Rawles	Rob Rawles
Clifford Booth m. Caroline MILLER	Pamela Kay Moody m. Rich. Reasbeck	Christy Reasbeck
	Rodney Harstine	
Nellie Faye Booth m. Lyle Harstine	Sheryl Harstine m. Thomas Houston	Jennifer Houston
	Randy Harstine	
	Thomas Harstine	
	Theresa Harstine	

HUSBAND'S NAME DELBERT SCHWEITZER

When Born \_\_\_\_\_ Where \_\_\_\_\_

(Husband's Full Name)

Christened \_\_\_\_\_ Where \_\_\_\_\_

When Died \_\_\_\_\_ Where \_\_\_\_\_

(Wife's Maiden Name)

When Buried \_\_\_\_\_ Where \_\_\_\_\_

This information obtained from

When Married 16 FEB 1933 Where \_\_\_\_\_

Other Wives (if any)  
Number (1) (2) etc. \_\_\_\_\_

ROBT

His Father \_\_\_\_\_ His Mother's Maiden Name \_\_\_\_\_

WIFE'S MAIDEN NAME MELBIE MILLER

When Born 9 NOV 1908 Where GREYSEY, GUE. Co. Ohio

Christened \_\_\_\_\_ Where \_\_\_\_\_

When Died 16 DEC 1999 Where Cosh. Co. MEM. Hosp. Date 4-2003

When Buried \_\_\_\_\_ Where FAIRFIELD CEM. W. LAFAYETTE Compiler Virginia Ames

Other Husb. (if any)  
Number (1) (2) etc. \_\_\_\_\_

Address \_\_\_\_\_

Her Father W<sup>M</sup> FRANK MILLER Her Mother's Maiden Name MAYRA JANE GREEN

City \_\_\_\_\_ State \_\_\_\_\_

Male or Female	CHILDREN (Arrange in order of birth)	WHEN BORN			WHERE BORN			State or Country	WHEN DIED*			Married
		Day	Month	Year	Town or Place	County	Day		Month	Year		
F	1 MARJORIE										Date To <u>ROBERT LOWER</u>	
F	2 SHIRLEY										Date To <u>Buehmann</u>	
	3										Date To _____	
	4										Date To _____	
	5										Date To _____	
	6										Date To _____	
	7										Date To _____	
	8										Date To _____	
	9										Date To _____	
	10										Date To _____	
	11										Date To _____	
	12										Date To _____	
	13										Date To _____	

Family Group Sheet, Form F7  
©The Everton Publishers, 526 North Main Street, Logan, Utah  
\*If burial date is known on children and not death date, write date, prefix (Bur). Use reverse side for additional info.



HUSBAND'S NAME LACAVETTE TEMPLE  
 When Born 27 FEB 1865 Where QUERTSEY, Ohio (Husband's Full Name)  
 Christened \_\_\_\_\_ Where \_\_\_\_\_  
 When Died \_\_\_\_\_ Where QUERTSEY, QUERTSEY, Ohio (Wife's Maiden Name)  
 When Buried \_\_\_\_\_ Where \_\_\_\_\_ This information obtained from \_\_\_\_\_  
 When Married 13 MAY 1892 Where \_\_\_\_\_  
 Other Wives (if any) \_\_\_\_\_  
 Number (1) (2) etc. \_\_\_\_\_  
 His Father WILLIAM TEMPLE His Mother's Maiden Name MARY A. J. LAZARUS

WIFE'S MAIDEN NAME ELLA MAE GIBSON  
 When Born \_\_\_\_\_ Where \_\_\_\_\_  
 Christened \_\_\_\_\_ Where \_\_\_\_\_  
 When Died 6 SEPT 1926 Where \_\_\_\_\_ Date 4-2003  
 When Buried \_\_\_\_\_ Where \_\_\_\_\_ Compiler Virginia Bond  
 Other Memb. (if any) \_\_\_\_\_ Address \_\_\_\_\_  
 Number (1) (2) etc. \_\_\_\_\_ City \_\_\_\_\_ State \_\_\_\_\_  
 Her Father WILLIAM P. GIBSON Her Mother's Maiden Name JANE KEENEY

Male or Female	CHILDREN (Arrange in order of birth)	WHEN BORN			WHERE BORN		State or Country	WHEN DIED			Married
		Day	Month	Year	Town or Place	County		Day	Month	Year	
M	1 PAUL H.										Date _____ To _____
F	2 GRACE E.										Date _____ To _____
	3 IRENE										Date _____ To _____
M	4 JOHN L.	8	DEC	1897				10	JUNE	1967	Date _____ To _____
M	5 FOSTER G.			1903				18	DEC	1995	Date _____ To <u>CLARA DAVIS</u>
F	6 EDITH J.									AKRON	Date _____ To <u>ROBERT HUGHES</u>
M	7 WILLIAM DWIGHT									FLORIDA	Date _____ To <u>JOHN SEEVERST</u>
	8										Date _____ To _____
	9										Date _____ To _____
	10										Date _____ To _____
	11										Date _____ To _____
	12										Date _____ To _____
	13										Date _____ To _____

Family Group Sheet, Form #1  
 © The Everton Publishers, 546 North Main Street, Logan, Utah  
 If burial date is known on children and not death date, write  
 burial date, prefix (bur), the reverse side for additional info.

from VA  
4-2003



*Phoenix, Ariz.*

# THE NEWTON TRIPLETS

NOW A MEMBER OF THE TEXACO FAMILY

The object of this exhibit is to show you the last word in up-to-date equipment. The most accurate and reliable Gasoline Pump on the market.

Our Oil containers are positively free from dust.

We are especially featuring our "Alemite" Greasing device. In five days we have found 15 undrilled shackle bolts. It pays to have your Auto greased RIGHT at

## Newton Service Stations

Miller Tires, Tubes and Accessories

TEXACO GAS and MOTOR OILS

501 N. Center Street

Phone 6213

and

East Van Buren St. at 5th.

Phone 7118

MORGAN PRINTING CO., PHOENIX, ARIZONA

*Who is  
this?*

*Hollis' Cousin  
from a Booth  
woman who  
was a  
Newton*

**Zoloff**  
(sertraline HCl)

Harlan Booth	1880 - 1963	Page 1
Myrtle (Booth) Walters	1881 -	" 1
Everett Booth - deceased	1884 -	
Forest (Booth) Mathews	1884 -	Page 2
Orville Booth	1889 - 1970	" 2
Ray Booth	1891 -	" 2
Ethel (Booth) Rollston	1893 -	" 2
Grace (Booth) Brown		Page 3
Rachel (Booth) Gunn		" 3
Loren Booth deceased		"
Earl Milton Booth		" 3
Walter Booth		
Frank Booth	1889 -	Page 4
Lillis Booth		
Clark Booth		
Mabel Booth		
Overton Booth	1891 -	Page 5
Celia (Booth) McPherson	1892 -	" 5
Anna (Booth) Stillion	1894 -	Page 6
Otmer Booth	1895 -	" 6
Edna (Booth) Quillen	1899 -	" 6
Alice (Booth) Hart	1906 -	Page 6
Pearl (Booth) Beall	1907 -	" 6
George T. Little	1894 -	Page 7
Mary (Little) Haver	1896 - 1924	" 7
Bessie (Little) Lacey	1898 -	" 7
Raymond R. Little	1900 -	" 7
Robert Little - Address unknown	1902 -	
Charlie M. Little	1905 -	Page 7
Gladys (Little) Marlatt	1909 -	" 7
Lester Little	1912 -	" 7
Melvin Little		
Pauline (Little) Ruffman		
Lucile (Little) Harding		

George W Booth  
 1856 - 1911  
 Mary A Booth  
 1859 - 1904  
 Belle (Chaney) Booth  
 1870 - 1947

William Thomas Booth  
 1862 - 1931  
 Josephine (Hall) Booth  
 1864 - 1935

Albert Ray Booth  
 1863 - 1938  
 Zitella (McCombs) Booth  
 1862 - 1920

I do not know who the first wife of James Booth (my grandfather) was. They had four children as I remember, one of them was Samantha (Booth) Gibbs and another married Zachariah McDonald and that is all that I remember about the family of the first wife.

James Booth  
 1825 - 1901  
 First Wife  
 ELIZA H  
 Mary Ray Bo  
 1835 -



*Anna Booth Stillion  
 mar. Dad's bro.  
 Cleff Hart said Otmer Booth  
 Alice's bro., married a  
 German woman - He brought  
 her home after WWI, Her  
 name was Germaine  
 Otmer died young.*

**Roche**

Note: The children James Booth sheet are all wife (Mary Ra

James Booth a brother that I think here w His name was Jo lived in the ol homestead which miles east of P It is a brick the name (John cut in the head an upper story w map.

I think their mothers name: **WAS** Nancy Booth and she operated a tavern there in the early part of the Eighteenth century on what as then the old Post Road etween Cadiz and Coshocton. I think she is buried in Peoples Cemetary.

(Mary Jane)  
 Jennie (Booth) Little  
 1871 - 1936  
 A. Jasper Little  
 1856 - 1941

Note: There is quite a lot the Booths buried in this metary as well as in the Bethel Cemetary where your great grandfather (James Booth) is buried.

*From Russell N Booth  
 ATTY in Cambridge*

EDWARD TEMPLE WAS A NATIVE OF PENNSYLVANIA, WAS MARRIED TO MARGARET GIBSON IN VIRGINIA AND CAME IN AN EARLY DAY TO WHEELING TOWNSHIP, GUERNSEY COUNTY, OHIO WHERE MOST OF THEIR CHILDREN WERE BORN.

WILLIAM TEMPLE WAS BORN THERE FEB. 29, 1828 WHERE HE SPENT ALL HIS LIFE AND DIED AFTER TWO YEARS ILLNESS, ON WED. DEC 7, 1899 AGED NEARLY 72 YEARS, OF RHEUMATISM AND KIDNEY TROUBLES. OF HIS BROTHERS AND SISTERS, NONE ARE LIVING NOW EXCEPT ELIZABETH, WIFE OF WILLIAM ALLOYAY NEAR KIMBOLTON, AND JOHN R. TEMPLE OF ASHLEY, MORROW COUNTY, OHIO, WHO WAS HERE ON A VISIT AND SAW HIS LAST BROTHER AND ATTENDED HIS FUNERAL. THOMAS TEMPLE DIED IN MADISON COUNTY, OHIO AGED 73 years. GEORGE TEMPLE DIED IN UNION COUNTY AT 72 YEARS, JANE, MRS. ROBERT JONES IN FRANKLIN COUNTY, OHIO AT ABOUT 60 YEARS, AND RUTH, MRS. JAMES LANNING IN GUERNSEY COUNTY AT PROBABLY 76 AND SARAH ANN WHO DIED IN YOUTH.

WILLIAM WAS FIRST MARRIED TO MARTHA LANNING, AND OF HIS CHILDREN JANE AND LUCINDA DIED IN YOUNG WOMANHOOD: SAMANTHA MARRIED JOHN BOOTH AND DIED EARLY, LEAVING ONE YOUNG SON, WILLIAM, NOW A MAN OF FAMILY AND AT HIS HOME, THE GRANDFATHER DIED: AND WILLIAM, HIS SON, DIED A FEW YEARS AGO OF AN ABNORMAL ENLARGEMENT OF THE SPLEEN, WHICH CAUSED HIM GREAT SUFFERING AND BAFFLED PHYSICIANS EAST AND WEST. IT WAS EXHIBITED AT THE WORLD'S FAIR MEDICAL MUSEUM AND EXCEEDED BY SEVERAL POUNDS ANY SPLEEN KNOWN IN THE ANNALS OF ANATOMY AND SURGERY. THIS IS HISTORY... HIS SURVIVING SONS ISSIAH AND LAFAYETTE ARE MARRIED AND LOCATED NEAR THE OLD HOME AND HARRIET, HIS DAUGHTER, IS THE WIFE OF JAMES ELLIOTT AT LOW GAP, OVER THE TUSCARAWAS COUNTY LINE. HE WAS MARRIED A SECOND TIME TO LUCY ANN TERRELL WHO DIED SEVERAL YEARS AGO BY WHOM HE HAD NO CHILDREN. WILLIAM TEMPLE WAS INDUSTRIOUS, HARD - WORKING AND SUCCESSFUL IN BUSINESS. HE HAD A FINE HOME AND SEVERAL GOOD AND WELL-APPOINTED FARMS AMOUNTING TO 400 ACRES TO DIVIDE AMONG THE CHILDREN, ALREADY WELL-TO-DO. HE WAS LIBERAL TO GOOD CAUSES AND LIBERAL TO THE POOR AND HELPED THE M. P. CHURCH IN LATER YEARS. THE FUNERAL ON FRIDAY WAS IN MOST SEVERE WEATHER AND ON ROUGH ROADS, BUT A LARGE CIRCLE OF FRIENDS, NEIGHBORS AND RELATIVES CAME TO PAY THEIR LAST TRIBUTE OF RESPECT. HIS PASTOR, REV. U. R. BLADES OF PLAINFIELD CONDUCTED THE EXERCISES AND PREACHED A SERMON THAT WAS VERY TOUCHING MADE AMONGST DEEP IMPRESSION.

# County history published

VA  
4-2003

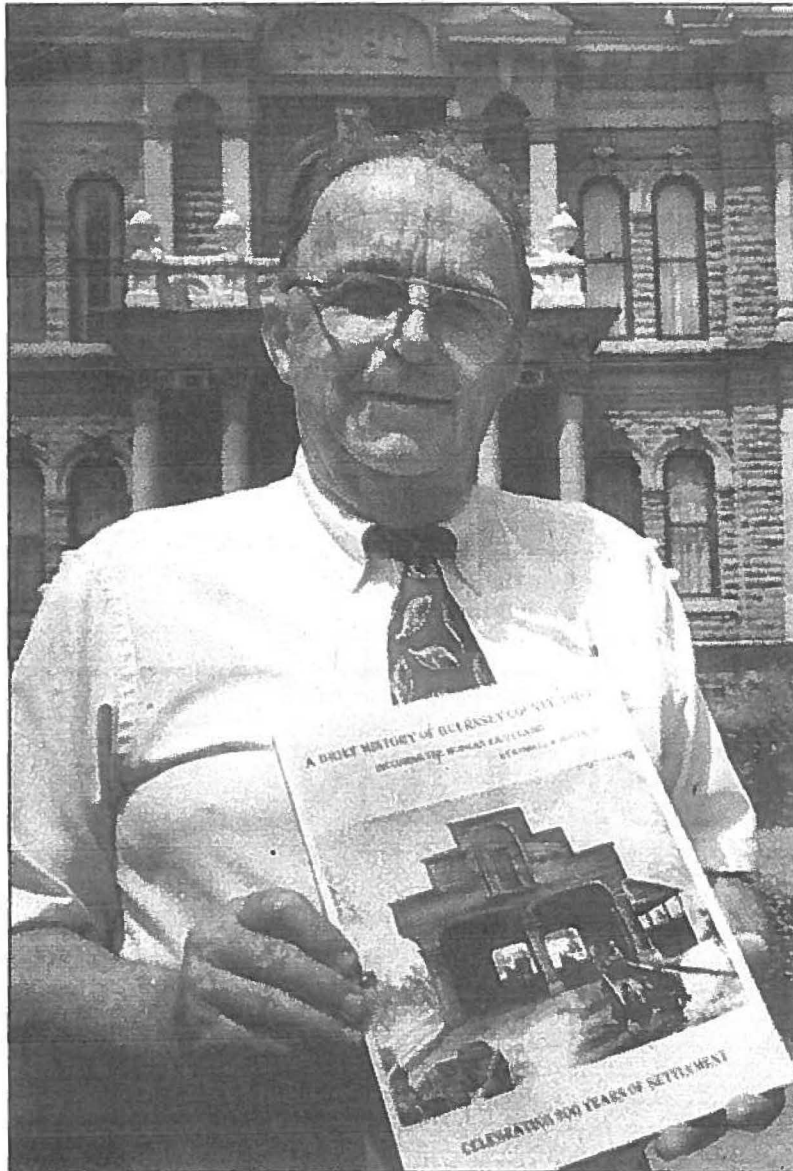

Cambridge Attorney and local historian Russell H. Booth Jr. holds a copy of his latest book, "A Brief History of Guernsey County, Ohio, Including the Morgan Raid Claims." Written on the occasion of the county's Bicentennial, the book is available at the Cambridge Area Chamber of Commerce, 918 Wheeling Ave. Proceeds from its sale will help defray costs of the year-long Bicentennial Celebration. For more information about Booth's book, call the Chamber, 439-6688.

THE BOTTOM LINE: (



**TWO SETS OF TWINS** — These ancestors of the Booth family, Mr. and Mrs. James Booth, had two sets of twins to their name, James and Jasper Booth are the boys while Mary and Martha were the girls.

VA  
4-2003



**TWO SETS OF TWINS** — These ancestors of the Booth family, Mr. and Mrs. James Booth, had two sets of twins to their name, James and Jasper Booth are the boys while Mary and Martha were the girls

## Tragedy Under a Hillside Oak

*The post boy murder which gave a little town its name.*

In a Methodist Camp Meeting conducted in 1829, by Rev. Thomas M. Hudson, and held in a grove on the farm of Thomas Dickerson, Short Creek, Harrison County, there were many conversions witnessed. Five young men converts of that harvest later became ministers, one of whom was Matthew Simpson. This tall, lean young man, native of Cadiz, was to become known far and wide as the "Patrick Henry of American Methodism." Matthew Simpson was self-educated, and began preaching as a circuit rider when he was scarcely past twenty years of age. After years of such itinerancy, he became president of what is now De Pauw University, Greencastle, Indiana, and later editor of "The Christian Advocate," the leading Methodist periodical of that time. In the General Conference of 1852, held in Boston, he was elected a Bishop of the Methodist Episcopal Church, and in that position served during the period of the Civil War, and until his death in 1884.

It is traditional that, during the awful war years, President Abraham Lincoln called Bishop Simpson to Washington many times that he might have conference and prayer with this holy man from the hills of Ohio. It is said that Lincoln's decision to issue the famous Emancipation Proclamation came immediately following one of these long and deeply devotional meetings with the Bishop.

When at last Lincoln's martyr life had issued in his martyr death, the one called upon to deliver the funeral oration and eulogy, on May 4, 1865, in Oak Ridge Cemetery, Springfield, Illinois, was that same true friend from Cadiz, Ohio, — Bishop Matthew Simpson.

\* \* \*

A "Voice in the Wilderness," a Voice by the wayside of all the crooked and steep roads and trails, lanes, paths and by-paths of the Buckeye hills, this Voice has long continued to issue the command, "Prepare ye the way of the Lord, make his paths straight."

That Voice has been heard across the nation, and around the world!  
The reverberations of its eloquence and passion shall never die!

### FOOTNOTES

1. Rev. Wm. H. Rice, D.D., *Centennial Edition. David Zeisberger and His Brown Brethren*, Moravian Publication Concern, Bethlehem, Pa., (1908), 56, 57.
2. *The American Friend*, issue of October 14, 1937; furnished by kindness of a birthright Quaker, and a dear friend, Mrs. F. B. Roscoe, Greenwich, Ohio.
3. The preceding paragraphs dealing with the Mount Pleasant Meeting House are based upon personal observation by the author at the time of photographing the old building, and also upon an article which appeared in the Daily Times, Martins Ferry, Ohio, May 13, 1938, and furnished me by the kindness of Mrs. Roscoe, Greenwich.
4. Used by permission from the CHRISTIAN ADVOCATE (January 12, 1933).

A quiet little place on the hillside, two homes and a tiny frame schoolhouse on the sharp turn in the gravel road four miles south-east of Newcomerstown is all a casual passerby would note today, but this hamlet in the hills has an odd name, and upon that name, Post-Boy, hangs a tale which is famous in the lore of the Ohio hills. The present population may be about a half-dozen souls, but it had better days, for there was a time within the last fifty-five or sixty years when the place had a big lumber trade. In those years there was a store there, and several comfortable homes, with a busy little station house along side the C. & M. (Cleveland and Marietta) single-track railroad. All that prosperity has vanished long ago, with the denuding of the hillsides and the silence of the sawmills which had produced its boom.

During the gory years of World War II hundreds of G.I.'s, their bodies swathed in bandages or locked in casts, finished out the last lap of their long trek from Guadalcanal or Luxembourg, from Normandy or Iwo, on the little railroad that runs by way of Post-Boy from Newcomerstown to Cambridge and the Fletcher General Military Hospital. But trains do not stop at Post-Boy and automobiles hardly dare to, since the grade through the town is so steep and mighty treacherous on icy days.

A little more than a mile from Post-Boy on the narrow country road leading toward Freeport and Cadiz stands the sturdy old Booth Tavern, a brick two-story building whose old fireplaces and high ceilings speak of the architectural fancies of more than a century ago, for the present building was erected in 1857 by John Booth, uncle of Mrs. Elva Booth Little, who with her aged husband occupied the home until the time of Mrs. Little's death in the early 1940's. Tradition has it that a man named Wehrle murdered one of the Booth family in a room of the present building sometime in the late 1800's. Just a little east of where the present structure stands was the site of the original Booth Tavern.

In the early years of the nineteenth century live stock had to be floated to market on the rivers or taken overland on foot by drovers. A drover, having completed his journey with his stock, would ride on horseback the long way home over the lonely hills carry in his saddle-



only part  
of Cem.

Bethel Cem.

Mary Jane Little  
June 2, 1873  
Dec. 14, 1936

A. Jasper  
Nov. 25, 1856  
Oct. 24, 1941

Howard E. Booth

son of J. + E. Booth  
d. July 22, 1898  
aged 20y 7d.

James T. Little  
1879-1950

his wife Ella A.  
1877-1930

Dallas Cramblett  
1840-1897

Children - Nancy  
1871-1894

Jemima Cramblett  
1867- —

Janie  
1874-1897

### BOOTH

William E.  
1884-1931

George W.  
1856-1941

Martha A.  
1859-1895

Belle E.  
1870-1947

Robert L. Booth  
1903-1904

Bethel

John Booth	Ella Booth
June 28, 1852	Sep. 6, 1856
Aug. 15, 1929	Mar. 16, 1940

CRAMBLETT

(Harriett was a Lipu)

Harriett	John
1839-1924	1874-1950

Eva Hicks Booth	J. Harlan Booth
wife of Harlan Booth	no dates
Jan. 11, 1884 - May 15, 1914	

James Booth  
 Sep. 26, 1825 - Mar. 5, 1901 aged 75y. 5m. 9d.  
 his wife Mary A. Booth  
 b. Sep. 2, 1835  
 d. Feb. 9, 1904 aged 68y. 5m. 7d.

Jasper M. Booth  
 1866-1940  
 Elizabeth A. wife of Jasper M.  
 dates?

BOOTH

Mamie Lucille	&	Nellie Fay
Inf. daughters of Jasper & Nellie Booth		
Dec. 26, 1903		July 23-26
Jan. 5, 1904	Marybell - dau. of Mr. & Mrs. J. M. Booth	1914
		1912-1913

Bethel

Aubrey H. Wilson (beside) Nellie Wilson Booth  
1900-1922

May 8, 1881

Apr. 26, 1968

## BOOTH

William Thomas

1862-1931

Josaphine

1864-1935

## BRANDON

Eva F.

Sep. 26, 1937

Mar. 29, 1998

Frank W.

Nov. 1, 1934

Apr. 22, 2002

Arville G. Booth

1889-1970

## BRANDON

James M.

Sept. 17, 1892

Dec. 30, 1974

Francie E.

Feb. 10, 1898

Feb. 12, 1975

Pvt. Arthur M. Brandon

233 AAF Base Unit Ohio

WWII

Nov. 6, 1924 - Sept. 19, 1947

Rebecca Jean infant dau. of

Frank + Eva Brandon b.t.d. Dec. 6, 1969

Marlan Booth	1880 - 1963	Page 1
Myrtle (Booth) Walters	1881	" 1
Everett Booth - deceased	1884	"
Forrest (Booth) Mathews	1884	Page 2
Orville Booth	1889 - 1970	" 2
Ray Booth	1891	" 2
Ethel (Booth) Rollston	1893	" 2
Grace (Booth) Brown		Page 3
Rachel (Booth) Gunn		" 3
Loren Booth deceased		"
Earl Milton Booth		" 3
Mar. Forest Irene Taylor		
Walter Booth		
Frank Booth	1889	Page 4
Lillis Booth		
Clark Booth		
Mabel Booth		
Overton Booth	1891	Page 5
Celia (Booth) McPherson	1892	" 5
Anna (Booth) Stillson	1894	Page 6
Otmer Booth	1895	" 6
Edna (Booth) Quillen	1899	" 6
Alice (Booth) Hart	1906	Page 6
Pearl (Booth) Beall	1907	" 6
George T. Little	1894	Page 7
Mary (Little) Haver	1896 - 1924	" 7
Bessie (Little) Lacey	1898	" 7
Raymond R. Little	1900	" 7
Robert Little - Address unknown	1902	"
Charlie M. Little	1905	Page 7
Gladys (Little) Marlatt	1909	" 7
Lester Little	1912	" 7
Melvin Little		
Pauline (Little) Huffman		
Lucile (Little) Harding		

-George W Booth  
 1856 - 1941  
 -Mary A Booth  
 1859 - 1904  
 -Belle (Chaney) Booth  
 1870 - 1947

-William Thomas Booth  
 1862 - 1931  
 -Josephine (Hall) Booth  
 1864 - 1935

-Albert Ray Booth  
 1863 - 1938  
 -Zitella (McCombs) Booth  
 1862 - 1920

-Milton J. Booth de  
 1866 - 1907

-Jasper M. Booth  
 1866 - 1940  
 -Elizabeth (Shaw) Booth  
 1872 - 1902  
 -Nellie (Wilson) Booth

-Martha (Booth) Little  
 1871 - 1946  
 -Elva E. Little  
 1871 - 1953

-Jennie (Booth) Little  
 1871 - 1936  
 -A. Jasper Little  
 1856 - 1941

I do not know who the first wife of James Booth (my grandfather) was. They had four children as I remember, one of them was Samantha (Booth) Gibbs and another married Zachariah McDonald and that is all that I remember about the family of the first wife.

James Booth  
 1825 - 1901  
 First Wife?  
 ELIZA HARRIS  
 Mary Ray Booth  
 1835 - 1904

Note: The children of James Booth listed on this sheet are all by his second wife (Mary Ray Booth)

James Booth had another brother that I know of (and I think there were more) His name was John Booth, he lived in the old Booth homestead which is about 1 1/2 miles east of Post Boy.

It is a brick home and has the name (John Booth --1857) cut in the head stone above an upper story window.

I think their mothers name was Nancy Booth and she operated a tavern there in the early part of the Eighteenth century on what was then the old Post Road between Cadiz and Coshocton. I think she is buried in Peoples Cemetery.

Note: There is quite a lot of the Booths buried in this cemetery as well as in the Bethel Cemetery where your great grandfather (James Booth) is buried.

From Russell Booth  
 ATTY in Cambridge

Daniel James Booth

1856  
 1857

vs

*Alfonse Camp...*

*Belle Chaney's Children*

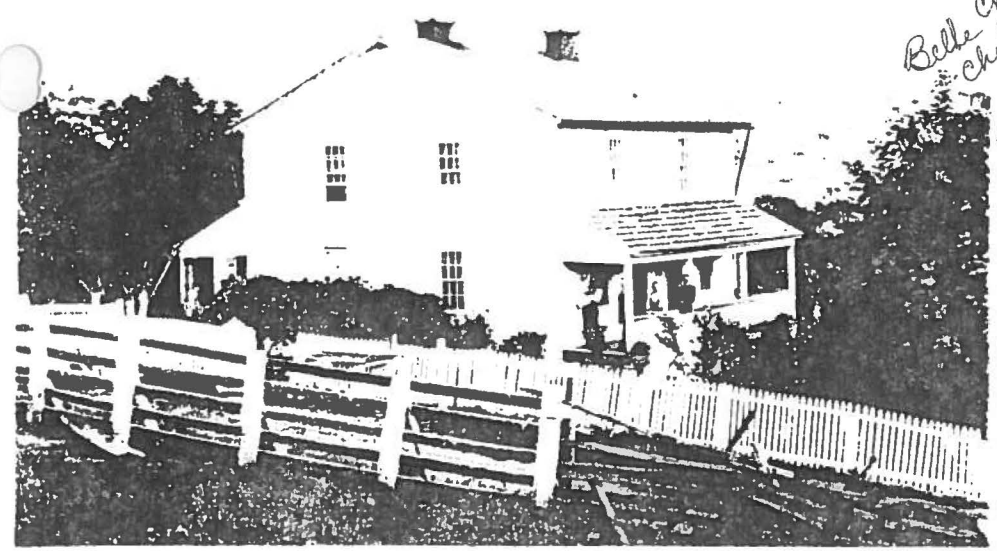

*Mr. F. Bond Homestead*

to the sugar barrel was lost during repairs. er Robert loved good horses as much as ar and had a matched team of well-trained zians with cream manes and tails. his wife Nelle was the first 4-H Club leader Guernsey County. Her special interest has n embroidering historic scenes, one show- the activities required in distilling Pennyal: the oxen and carts, the shed with its big and also the Pennyroyal House. She al- ways, "Everyone needs a hobby." — *Sub- mitted by Lucille Bond*

George Washington Booth on May 13, 1897 married Belle Elizabeth Chaney (October 8, 1871-March 19, 1946). Their children were Grace, Rachel Alice, Loran Robert and Earl Milton.

Grace, born December 1, 1896, married Frank Brown (October 3, 1895-April 5, 1978). Their children are Harold R. and Donald L. Brown.

Rachel Alice (September 4, 1899-November 30, 1954) married Otto G. Gunn, born July 16, 1887. Their children are William (February 20, 1920-May 30, 1968), who married Marjorie Powell; and Marjorie, born April 8, 1930, who married William Hutcheson.

Loran Robert (February 12, 1902-August, 1903).

Earl Milton (April 5, 1904-November 14, 1978), married Forest Irene Taylor, born February 10, 1903. They had one child, Bernard Earl Booth. — *Submitted by Mrs. Ruth Rollstin Johnston*

### BOYCE-EVANS-WILEY

Benjamin and Mary Rankin Boyce, with their sons, William and John, came to Cambridge, Ohio from Kenton, Ohio at the close of the Civil War. They established a grocery store on the northeast corner of Wheeling Avenue and North Fifth Street which they operated for a number of years before moving to the site of the present Montgomery Ward Store. The accompanying picture was taken at that place in 1889. Pictured are John R. Boyce and his wife, Sarah Oldham Boyce, and two nieces whom they raised, Annie Brown and her sister, Minnie, who was organist at St. John's Episco-

1921-January 11, 1944); Ellis R. (November 30, 1924-January 10, 1977), who married Jean Tufford; Helen Booth Hickman, born February 22, 1917.

(7) Ethel Mary (August 25, 1893-May 10, 1976), married Fred Rollstin (July 30, 1888-February 18, 1978). Their children were Hazel Rollstin Adams Durben (August 25, 1912-August 17, 1978); Ruth Rollstin Johnston, born May 22, 1917; and Craig born October 26, 1923.

### FAMILY OF

### GEORGE WASHINGTON BOOTH

George Washington Booth (October 26, 1856-July 23, 1941) is buried at Bethel Cemetery, Wheeling Township, Guernsey County. He married Mary Ann Dugan (November 20, 1859-February, 1895), at William Dugan's on May 13, 1880, in the presence of J.B. Peoples and G.W. Clark, by R.V. Lawrence, Justice of Peace.

Their children were (1) James Harlan (August 28, 1880-November 30, 1963), who married Eva Hicks (died May 15, 1914). Their children were Herman, Ruby and Mildred. He later married Mattie Lanning, who died September 8, 1953, and to this union was born a son, George Harlan Booth, on August 18, 1922.

(2) Jennie Myrtle (April 20, 1881-November 1974) married George Walters. They had one son, Roy Edward, who died October 1, 1958. She married Harvey Philips. No children were born to them. She then married Clyde well, and no children were born to them.

(3) William Everett (September 26, 1884-February, 1931), did not marry.

(4) Forest Adna (May 25, 1887-March 22, 1967) married James Howard Mathews (January 1, 1880-May 28, 1967), and to this union was born one child, John Bradford Mathews.

(5) George Orville (April 28, 1889-September 2, 1970), married Goldie Gardner. Their children were born Alice Naomi and Glen Orville. He then married Hattie Alloway.

(6) Ray Cecil, born February 22, 1891, married Pearl Johnson (March 27, 1892-March 13, 1970). Their children were...



*George Washington Booth Family — Front Row, L. to R.: Ray, Orville, George, Ethel and Forest. Back Row: Everett, Myrtle and...*

HUSBAND'S NAME SYLVANUS LINCOLN DUGAN  
 When Born 18-1-1861 Where GUERSEY Co. (Husband's Full Name)  
 Christened \_\_\_\_\_ Where \_\_\_\_\_  
 When Died 9-7-1942 Where GUERSEY Ohio (Wife's Maiden Name)  
 When Buried \_\_\_\_\_ Where \_\_\_\_\_ This information obtained from \_\_\_\_\_  
 When Married \_\_\_\_\_ Where \_\_\_\_\_  
 Other Wives (if any) ② ELIZABETH JANE LANNING B. 16-8-1858 D. 21 OCT 1942  
 Number (1) (2) etc. \_\_\_\_\_  
 His Father WILLIAM DUGAN His Mother's Maiden Name HANNAH SHEELY CASTON

WIFE'S MAIDEN NAME ① VIOLA CHANEY  
 When Born 24 Aug 1867 Where GUERSEY Co.  
 Christened \_\_\_\_\_ Where \_\_\_\_\_  
 When Died 13 MAY 1939 Where NEWCOMERSTOWN, Ohio Date \_\_\_\_\_  
 When Buried \_\_\_\_\_ Where EARLY CEMETARY Compiler \_\_\_\_\_  
 Other Mch. (if any) \_\_\_\_\_ Address \_\_\_\_\_  
 Number (1) (2) etc. \_\_\_\_\_  
 Her Father JACOB CHANEY Her Mother's Maiden Name RACHEL ANN TERRELL City \_\_\_\_\_ State \_\_\_\_\_

Male or Female	CHILDREN (Arrange in order of birth)	WHEN BORN			WHERE BORN Town or Place	County	State or Country	WHEN DIED			Married
		Day	Month	Year				Day	Month	Year	
M	1 Howard	LIVES IN			ORVILLE, Ohio						Date _____ To _____
	2										Date _____ To _____
	3										Date _____ To _____
	4										Date _____ To _____
	5										Date _____ To _____
	6 Liza	was a stock buyer & horse trader									Date _____ To _____
	7										Date _____ To _____
	8 JANE, DAUGHTER OF JOHN & ELIZABETH LANNING										Date _____ To _____
	9 Born Aug 16, 1858 and died 21 OCT 1942 just										Date _____ To _____
	10 THREE AND A HALF MONTHS AFTER HER HUSBAND										Date _____ To _____
	11 LIZA WAS FOUND DEAD IN THEIR BACK YARD										Date _____ To _____
	12 FROM A HEART ATTACK. OBIT: NEWCOMERSTOWN										Date _____ To _____
	13										Date _____ To _____

2

Family Group Sheet, Form #1  
 © 1975 by Family Group Sheets, 155 North Main Street, Logan, Utah  
 All rights reserved. No part of this publication may be reproduced, stored in a retrieval system, or transmitted in any form or by any means, electronic, mechanical, photocopying, recording, or by any information storage and retrieval system, without the prior written permission of the publisher.

*This is where Dale, Doug & I found a cistern uncovered.*

SCHOFF CEMETERY, WHEELING TWP., GUERNSEY COUNTY: RECONSTRUCTED

Robert Barnes, Jr.\*

This cemetery was located approximately 1/2 mile north of Birds Run, Wheeling Twp., Guernsey County, Ohio, and was destroyed in one of the frosts that took place back in the hills in an early day. The headstones were carried across the street and used for stepping stones around the house and well. This site is now in the flood plain of the Mills Creek water district. Just to the south of the location is a ditch which runs at right angles to the road. Some stones are to be found in the ditch.

Inscriptions	remarks
SCHOFF, MARY b 16 Jan 1797 d 25 Aug 1809	daughter of Philip Schoff
SCHOFF, MATILDA b 3 Aug 1813 d Aug 1826	daughter of Philip Schoff
WALKER, ORLANDO d 1831	grandson of Philip Schoff
SCHOFF, PHILIP b 2 Apr 1770 d 6 Nov 1855	
SCHOFF, ELIZABETH RAMSEY b 24 Oct 1773 d c1831	wife of Philip Schoff
RAMSEY, MARY d 16 Jan 1825	mother in law of Philip Schoff
SCHOFF, WASHINGTON b 27 Oct 1815 d 26 Nov 1859	son of Philip Schoff
SCHOFF, RACHEL MISKIMINS b 1817 d 11 Jan 1858	wife of Washington Schoff
SCHOFF, PHILIP b 22 Feb 1838 d 12 Aug 1839	son of Washington Schoff
MISKIMINS, HANNA SCHOFF b 5 Dec 1801 d c1831/2	wife of James (Potomic Jim) Miskimins
MISKIMINS, INFANT CHILD died at birth	child of James (Potomic Jim) Miskimins
MISKIMINS, HANNA YOUNG b 1760/70 d 1842	wife of David Miskimins Jr; mother of Potomic Jim

There is good reason to believe that some of the following people are also buried in this cemetery:

MISKIMINS, MARY (POLLY) b c1784 d c1849	wife of Joseph Miskimins
MISKIMINS, JOSEPH b 1784 d after 1850	last known at Peoria IL
MISKIMINS, ADISON b 1810 disappeared c1848	son of Joseph Miskimins
MOORE, HARRIETT MISKIMINS, b 1815 d 24 May 1839	daughter of Joseph Miskimins; w/o Elisha More
MISKIMINS, WILLIAM A. b 1804/09 d c1843	son of Joseph Miskimins; husband of Isabella Atkinson reported to have drowned crossing a river
MISKIMINS, LURIA b c1820 d 11 Nov 1845	possible daughter of Joseph Miskimins

One half mile further north along the railroad right of way lies the cemetery of the Nelson Miskimins family. A few years ago there was still a stone or two to be seen. Those who are probably buried there are as follows, but some of these could be in the Schoff Cemetery.

MISKIMINS, NELSON, b 27 July 1792 d 3 Apr 1859	son of David Miskimins Jr.
MISKIMINS, NANCY VOKE (no dates)	first wife of Nelson Miskimins
MISKIMINS, HARRISON d Nov 1839	son of Nelson who ran away

Two sources were used for these theories: A Memorial of the One Hundredth Anniversary of the Marriage of Philip Schoff and Elizabeth Ramsay by Floise Walker Wilder in 1894. Additional research was done by the compiler who descends from Philip Schoff and Joseph Miskimins.

\*Robert Barnes Jr., 10541 Parallel, Kansas City KS 66109

\*\*\*\*\*

SOME OCCUPATIONS IN CLEVELAND, 1876

Lenore Maxa\*

The Fifth Annual Report of the Board of Police Commissioners of the City of Cleveland, Ohio, comprising Police and Health Departments for the year ending Dec.31st, 1876 reports some occupations in the city during that year:

BOOT BLACKS	58	HELPERS	5	PIMPS	7	SEWING MACHINE MEN	1
BROTHEL KEEPERS	5	HORSE CLIPPERS	1	PUDDLERS	32	SOAP VENDORS	1
CARD WRITERS	3	HORSE JOCKEYS	1	PROSTITUTES	265	SPECULATORS	1
CHIMNEY SWEEPS	4	HUCKSTERS	26	PUGILISTS	2	SPORTING GIRLS	16
COMEDIANS	1	LAWYERS	26	REPORTERS	1	SPORTING MEN	1
COW BOYS	8	LOAFERS	55	SAILORS	292	STUDENTS	7
DENTISTS	2	MESSENGERS	1	SALOON KEEPERS	269	THIEVES	27
DANCERS	1	NEWS DEALERS	3	SASH MAKERS	1	TOURISTS	8
DIVERS	1	NURSES	2	SCAVERS	2	TRAMPS	24
FARMERS	172	PASTRY COOKS	1	SCHOOL BOYS	378	UNDERTAKERS	3
GAMBLERS	14	PAVERS	1	SCHOOL GIRLS	14	WRESTLERS	1
GILDERS	1	PHOTOGRAPHERS	4	SHOEMAKERS	125		

\*Lenore Maxa, 2849 Northglen Rd., Westlake OH 44145

In Cook Lib.

# Chaney and Allied Families

## Kinfolk Trails From Eastern Ohio

JONES <sup>Cemetery</sup>

- BETHEL <sup>Cemetery</sup>

MARY A.  
MARY Ann

COSHOCTON PUBLIC LIB  
COSHOCTON OHIO

By

Delma Chaney McCourt



from VA  
4-2003

Have Virginia  
read this so I  
know what it is.

WAZING (EAT. FORKEY  
eb

ALLOWAY -

did  
attached

zoloft  
(sertraline HCl)

J. W Booth D 1949  
ELLA Dugan Booth  
John Booth D 1901  
Temple  
Fred Booth

John Booth<sup>77</sup> D Thurs Aug 15 1929 widow F W A 2 sons J. W. Booth  
of Cambridge, W<sup>th</sup> of EUE D W F J. S. JAM Gibbs, 2 H. S. Jean Little  
+ Martha Little 4 H. B. Geo, Tho. Alb. + J. A. S. P. E. R.

Mrs A. R. Booth 59 D 20 V 1 1920 - son Oreston 1 Bro John W. S. Cooper

ew Mrs Anna Eliza Booth 56 D FEB 7, 1929 Husband 2 DAU, FA. JAMES F. S. ELLA,  
Geo Booth 58 OCT 18, 1928 - W. son + 2 DAU.

~~John Booth 77 D Aug 15 1929~~

MARTHA WIFE OF JAMES D July 24, 1920 66 yrs, 11 mo. Husband  
2 DAU. ELLA W. Ison + Anna Brown

ELLA Temple 59, D SEPT 6, 1926 DAU OF TYSON GIBSON K. W.

JAMES Booth D MAY 5, 1901 BETHELEN.

JAMES WILTON BOOTH D MAY 20, 1907, 40 yrs, 5 mo. 7 da.

MARY A Booth B. SEPT 2, 1835 D FEB 9 1904 60 yrs MARY J. BOOTH  
Jan 31, 1856 - 7 children one Bro John Ray 1515.

Wm. Alloway 83, D JUNE 10, 1916 AT his DAU Mrs DAU. Dugan  
Civil War - Mrs HATTIE DUGAN

1929  
77  
1852

## Anniversaries

### Booth

Harrison E. "Jim" and Lucille Booth of 22352 Township Rd. 162, Coshocton, will celebrate their 60th wedding anniversary June 25 with an open reception from 2 to 5 in Coshocton Village Inn & Suites. The couple's children, Pam and Bruce Shrimplin of Warsaw and Jeff and Gretchen Booth of Nashport, will host the event. Seven grandchildren, seven great-grandchildren and two step-great-grandchildren complete the family.

The former Lucille G. Hughes and Jim were married June 22, 1946, in Newcomerstown Methodist Church by Rev. Lenzo S. Green. Lucille is the daughter of the late Willard F. and Gladys McCulley Hughes. Jim is the son of the late Harrison H. and Bertha R. Johns Booth.

Lucille retired in 1986 from Coshocton Memorial Hospital



after 20 years of service. She is a member of Coshocton Chapter, Order of the Eastern Star.

Jim served three years in the Navy and is a member of Masonic bodies and veterans' organizations. He retired in 1985 from Clow Water System at Coshocton after 35 years.

The couple are members of Grace United Methodist Church at Coshocton.

Booth

# People

## Happy Birthday

### PARKER FRYE

Happy fourth birthday to Parker Storm Frye, whose birthday was June 10.

He is the son of Julie Lawton, Newcomerstown, and Kipp Frye, New Philadelphia.

Parker has a sister, Breana, 6-1/2.

Grandparents are Randy and Pam Lawton, Newcomerstown, and Don and Millie Frye, New Philadelphia.



Frye

## In the Service

### Inherst graduates from advanced training

Army Pvt. Brad A. Inherst II, the son of Lois Inherst of New Philadelphia, has graduated from the Light-Wheeled Vehicle Mechanic Advanced Individual Training (AIT) course at Fort Benning, Columbia, S.C.

The course is designed to train soldiers to perform maintenance, troubleshoot, and repair wheeled vehicles and related mechanical components, which include internal combustion engines and power trains, spark- and compression-ignition engines, wheel-hub assemblies, hydraulic-power brakes, suspension and steering systems, and earned to operate a wheeled vehicle crane, hoist, and winch assembly.

His wife, Jennifer, is the daughter of Ruth Rose of Greenville, Fla. He is a 2001 graduate of Indian Valley High School, Madenbutten.

### Prater graduates from basic training

Air Force Airman Cody M. Prater, Tammy Hershberger of New Philadelphia, has graduated from basic military training at Lackland Air Force Base, San Antonio, Texas.

During the six weeks of training, Prater studied the Air Force mission, organization, and military customs and courtesies; performed drill and ceremony marches, and received physical training, rifle marksmanship, field training exercises, and special training in human relations. In addition, Prater who completed basic training earn credits toward an associate degree through the Community College of the Air Force.

Prater is a 2005 graduate of Indian Valley High School, Madenbutten.



Prater

## 60th Wedding Anniversary



### MR. and MRS. HARRISON 'JIM' BOOTH

In celebration of their 60th wedding anniversary, Mr. and Mrs. Harrison E. "Jim" (Lucille G.) Booth, 22352 TR 162, Coshocton, will be honored with an open reception Sunday, June 25. The reception will take place at Coshocton Village Inn & Suites, 115 N. Water St., Coshocton, from 2 to 5 p.m.

Hosting the celebration are the couple's children: Jeff and Gretchen Booth, Nashport, and Pam and Bruce Shrimplin, Warsaw. The family has requested no gifts.

Mr. and Mrs. Booth also have seven grandchildren and nine great-grandchildren.

They were married on June 22, 1946, in the Methodist Church of Newcomerstown by Rev. Lonzo S. Green. Mrs. Booth is the daughter of the late Willard F. and Gladys N. (McCulley) Hughes, and Booth is the son of the late Harrison H. and Bertha R. (Johns) Booth.

The Booths are members of Grace United Methodist Church, the Masonic bodies, and Veteran's Organizations of Coshocton.

Both are graduates of the Newcomerstown High School class of 1943. Mrs. Booth also graduated in 1945 from Comptometer School in Columbus and in 1986 retired with 20 years service at Coshocton County Memorial Hospital. Booth served three years in the U.S. Navy and is a 1949 graduate of Otterbein College. He retired from Clow Water Systems in 1985 after a 35-year career.

## Hart reaches 11 gallon donor mark

Don Hart reached the 11 gallon donor mark at the Red Cross Bloodmobile visit in Newcomerstown June 6 at St. Paul Lutheran Church. First-time donors were Shannon Swigert, Malcom Yoder, Lizzie E. Miller, Barbara Miller, Marsha Rotruck, Heather Rotruck, and Christopher Rotruck.

Other donors recognized were: Sherry Cathey, five gallon donor; Tom Wicks, five gallon donor.

from V.A. 1999

Part 1

DESCENDANTS OF JAMES & MARY ANN (RAY) BOOTH (In Part)

Part 1

Table of Contents

Introduction - Daniel & Sara Booth Family - Parents of James Booth & Others  
p.1 . 2 Nd Marriage of James Booth

P.2 Jasper McLelland Booth 1st & 2nd Marriages -  
P.2 Mary Jane Jenny Booth - Jasper Little

P.3 Albert R. Booth & Martha Rebecca Booth

P. 4 George Washington Booth -Mary Dugan - Belle Chaney

p. 5 Wm Thomas Booth -Josephine Hall

P.6 Edna Hollis Booth & Chalmer Quillen

P. 7 Mary Jane Jenny Booth & Jasper Little  
P. 8 Bessie Little -& Howard Lacey

P. 9 J. Clark Booth & Nettie Alice Cunningham ,  
P. 9 Luella May Booth & Wm. S. Bellville

P. 10 James Harlan Booth & Eva Hicks  
P. 10 " " # & Mattie Ethel Lanning

P. 11 Orville Booth, Ray Booth, Myrtle Booth, Ethel Booth, Everett Booth

P. 12 Forrest Booth, Rachael Sally Booth, Earl Booth, Grace Booth, Loren Booth

p. 13 Frank Leslie Booth & Mary Elanor Kennedy

P. 14 Betty Lee Booth & Roy Brooks Fairchild  
P. 14 Frank Jr. Pete Booth & Thelma A. Greathouse

P. 15 Alice Booth & Howard Hart

Part 2

P. 1 & 2 1st Marriage of James Booth  
P. 3 Clifford & Caroline Booth

DANIEL BOOTH - EARLY SETTLER LAS. E. Part of OXFORD Twp. TUSA. Co. OWNED N.W. QUARTER OF - 3  
 section 22 sometime prior to 1826. Crossed ocean when Eleanor was a child.

ELIZABETH HARRIS Paid  
 \$1600.00 on the Brickhouse  
 AKA +80 ACRES

Elmer E.
Eliza E.
Anna F.
Ada M.
Lulus M.
Albert E.
John W.

John W. Hill b. 3/5/1837  
 m. Sarah E. Tidrick 9/26/1862  
 b. 7/16/1840

Ellen A. Hill

Joseph B. Hill

d. 3/5/1901  
 James Booth b. 9/26/1825  
 1st m. Eliz. Harris  
 2nd m. Mary Ann Ray  
 M-31-1-1856

Mary E. Hill

CA 1790  
 DEK 1806  
 TUSA Co  
 In England

Daniel Booth  
 m. Sarah Per Post

Eliza Booth b. 1/17/1820  
 m. Isaac Hill 10/16/1835

England  
 CA 1795  
 D 1846  
 SALEM  
 TWP

d. 14 MAY 1900 In England  
 Eleanor Booth b. 6/5/1811  
 m. Hebbord Hill 10/8/1832  
 d. 3/27/1869

Sarah J. Hill

George Booth B. 1812 England  
 D 30-2-1870  
 m. Elizabeth  
 b. 1822  
 d. 1898

George W. Hill

SARAH  
 MARRIED HARRIS  
 DAZIEH  
 OCT 10 1839

William Booth  
 B. 1822 D 29 DEC 1899  
 NANCY D 20 FEB 1898  
 Port Washington

William  
 Sarah  
 Eliza J.  
 Martha  
 George  
 Nancy  
 Cath  
 ne

James Booth- One of 3 Brothers (James, George and Wm.) Came from Guernsey Isle to Pa. Later to Ohio and 1st settled along Tusc. River (The Plains) and later near Postboy in Guernsey Co. Page 1

\* James Milton Booth <sup>1866-1907</sup>  
 \* Twins <sup>1866-1940</sup>  
 \* Jasper McLelland Booth <sup>1873-1902</sup>  
 \* 1st M. Eliz. Shaw ~~Contd. P.2~~

\* July  
 RT BETHEL  
 CEM

\* Mary Jane (Jenny) Booth <sup>b. 1873</sup> d. 1936 Contd. p.7  
 \* M. Jasper Little D. 1941 <sup>TWIN TO MARTHA</sup>  
<sup>B. 1856</sup>

\* Albert R. Booth Contd. p.3  
 M. Mae Combs

<sup>HAYLAND</sup> b. 9/26/1825

James Booth d. 3/5/01  
 M. Mary Ann (Ray) Booth <sup>B. 1835</sup>  
 1/31/1836 2nd Marriage <sup>D. 1904</sup>

<sup>B. 1873</sup>  
 Martha Rebecca Booth (Twin of Mary Jane) Contd. p.3  
 M. Elva Little

1st ELIZABETH HAYVIS

\* 1 John B. 28 June 1852 D 15 Aug 1929  
 \* ELVA DUGAN 1856-1940  
 \* George Washington Booth <sup>B. 1856</sup> d. 1941 <sup>Oct. 26</sup> Contd. p.4  
 \* 1st M. Mary Dugan (Maid)  
 \* 2nd M. Belle Chaney d. 1947  
<sup>B. 1840</sup>

\* Wm. Thomas Booth <sup>A 1862</sup> D. 11/18/31 See p. 5  
 \* M. Josephine Hall 1/27/1835  
<sup>B. 1864 D 1935</sup>

Edna Hollis Booth Contd. P.6  
m. Chalmer Quillen

Jasper McLelland Booth  
1st. m. Eliz. Shaw

Otmer Booth  
Annie Booth  
m. Harry Stillion b. 1894

Alice Booth Contd. p.15  
m. Howard Hart

*KELLIE FAY  
B 7-23-1914  
D 7-36-1914*

Jasper McLelland Booth  
2nd m. Nellie Wilson  
*B MAY 8 - 1881  
D APRIL 26, 1963*

Pearl Booth Norma Beal  
m. Chas. Beal m. Gene Darr

Carolyn Darr b. 48  
1. m. Wm. Weideman  
Wm. Allen  
Kelly Sue

Carolyn Darr  
2. m. Jack Harris  
Chad  
Mindi

Richard Darr  
m. Norma Lee Henshaw  
Cody Darr  
Bryan Darr

Mary Ann Darr  
m. Chas. Yetto  
Chas. Jr.  
Christopher

Mary Jane (Jenny) Booth d. 1956  
m. Jasper Little d. 1941

Doris Mae Beall  
1 m. Jim Singer 1951  
2 m. Mike Moore 1953

Mitchel Moore  
m. Lynda Hendeson  
Michael Moore  
m. Larry Hudson  
Beanca  
Bellami  
Tanya Pearl

Melvin Little  
m. Irene Matchett  
See P. 7

Lucille Little  
m. Lester Harding  
See P. 7

Pauline Little  
See P. 7

Susie Moore  
m. Walter Miller  
Jarrod Hudson  
Jessie Miller

Sandy Moore  
Chas. Moore  
Michael Moore Jr.



Albert R. Booth  
M. Zittila Mae McCombs

Overton Booth d.3/21/83  
1st M. Ada Keffer d.1952  
2nd M. Jennie West d.10/18/61

Celia Booth d.1979  
M. Walter McPherson

W. Norman McPherson

John McPherson

Edith Mae McPherson

Martha Rebecca Booth (Twin of Mary Jane)  
M. Elva Little

Gladys Little d.1939 Infant Son d.1939  
M. Willard Marlatt Charles Marlatt b.ca.1941

George Theron Little

Mary Little

Rich. Allen

Charles Little

Esther Twin

Bessie Little

Elsie Twin

M. Howard Lacey

See Page 8

Raymond Little

Robert Little

Lester Little

B 1889 D 1970

Orville Booth \_\_\_\_\_ Contd. P. 11  
M. Hattie Dugan

Ray Booth d. 5/11/81 \_\_\_\_\_ Contd. P. 11  
M. Pearl ~~Tolson~~

B. 1880

James Harlan Booth d. 11/03 \_\_\_\_\_ Contd. p. 10  
1st M. Eva Hicks

B. 1-4-1884  
D 5-15-1914

B. 1856 D 1941

George Washington Booth d. 1941 \_\_\_\_\_  
1st M. Mary Dugan (Maid)

Myrtle Booth \_\_\_\_\_ Contd. P. 11  
1st M. Walters  
2nd M. Clyde Powell

Forrest Booth \_\_\_\_\_ Contd. p. 12  
M. Howard Mathews

Ethel Booth \_\_\_\_\_ Contd. p. 11  
M. Fred Rolstin

Everett Booth \_\_\_\_\_

Rachael Alice (Sally) Booth \_\_\_\_\_ Contd. p. 12  
M. Otto Gunn

George Washington Booth \_\_\_\_\_  
2nd M. Belle Chaney d. 1947

B. 1870 D

M. 13-MAY-1897

Earl Milton (Pete) Booth \_\_\_\_\_ Contd. P. 12  
M. Forrest Taylor

Grace Booth \_\_\_\_\_ Contd. P. 12  
M. Frank Brown

Loren Booth d. 17 Mos. \_\_\_\_\_

B. 4-7-1882  
D 2-17-1932

Emmett Booth

Walter Booth

M. Cass Dawson

Clarence Booth

Lillis Booth

M. Dull

b.3/13/94

J. Clark Booth d.7/16/75

Contd. p.9

Wm. Thomas Booth d.11/18/31

M. Nettie Alice Cunningham

M. Josephine Hall 1/27/1835

12/16/16

1864 - 1935

b.12/17/1900

Mabel Booth d.3/25/1975

M. Roy Thomas Messerly

Luella May Booth b.6/20/04

Contd. p.9

M. Wm. S. Bellville 10/25/24

b. 5/18/89

Frank Leslie Booth d. 1/1/75

Contd. p. 13

M. Mary Eleanor Kennedy 9/2/13

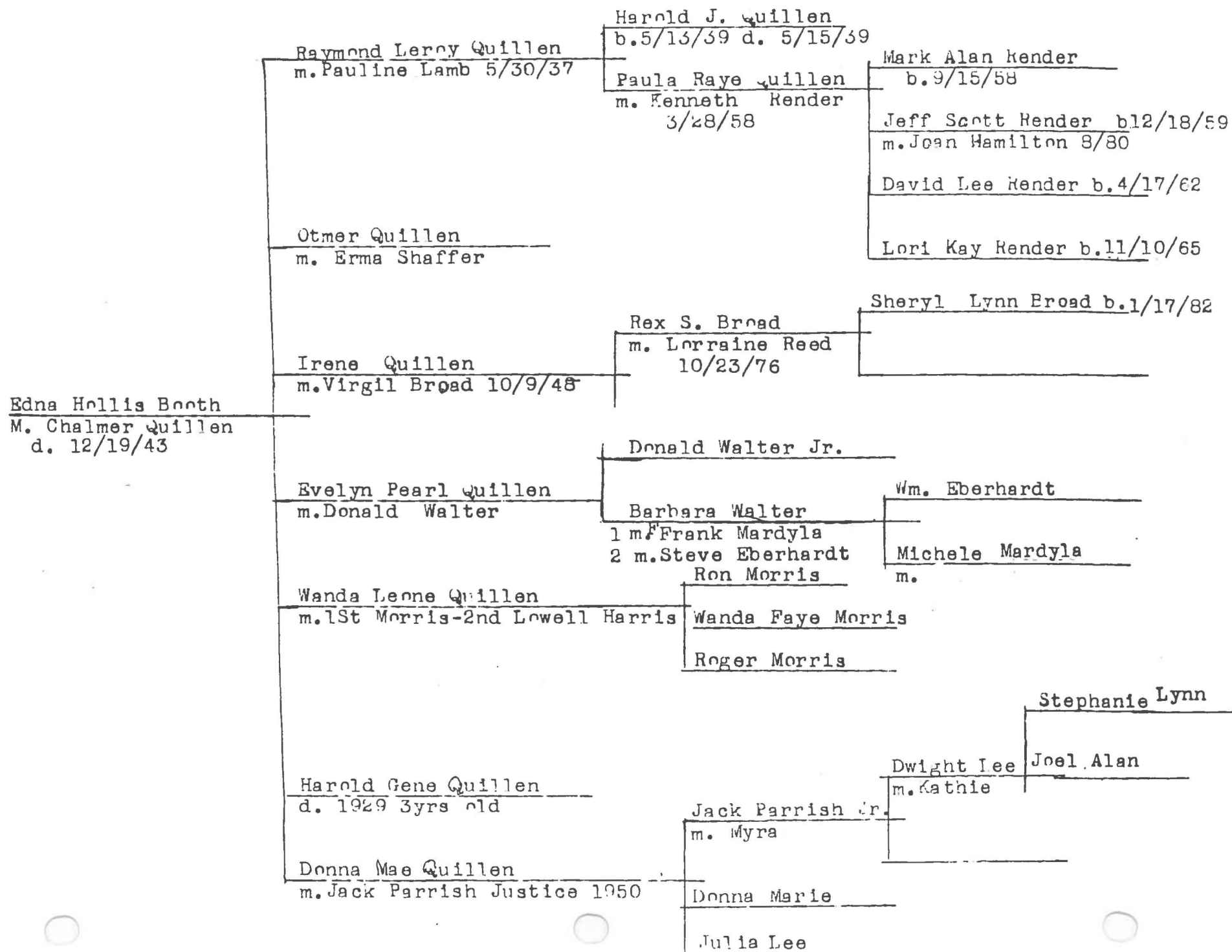

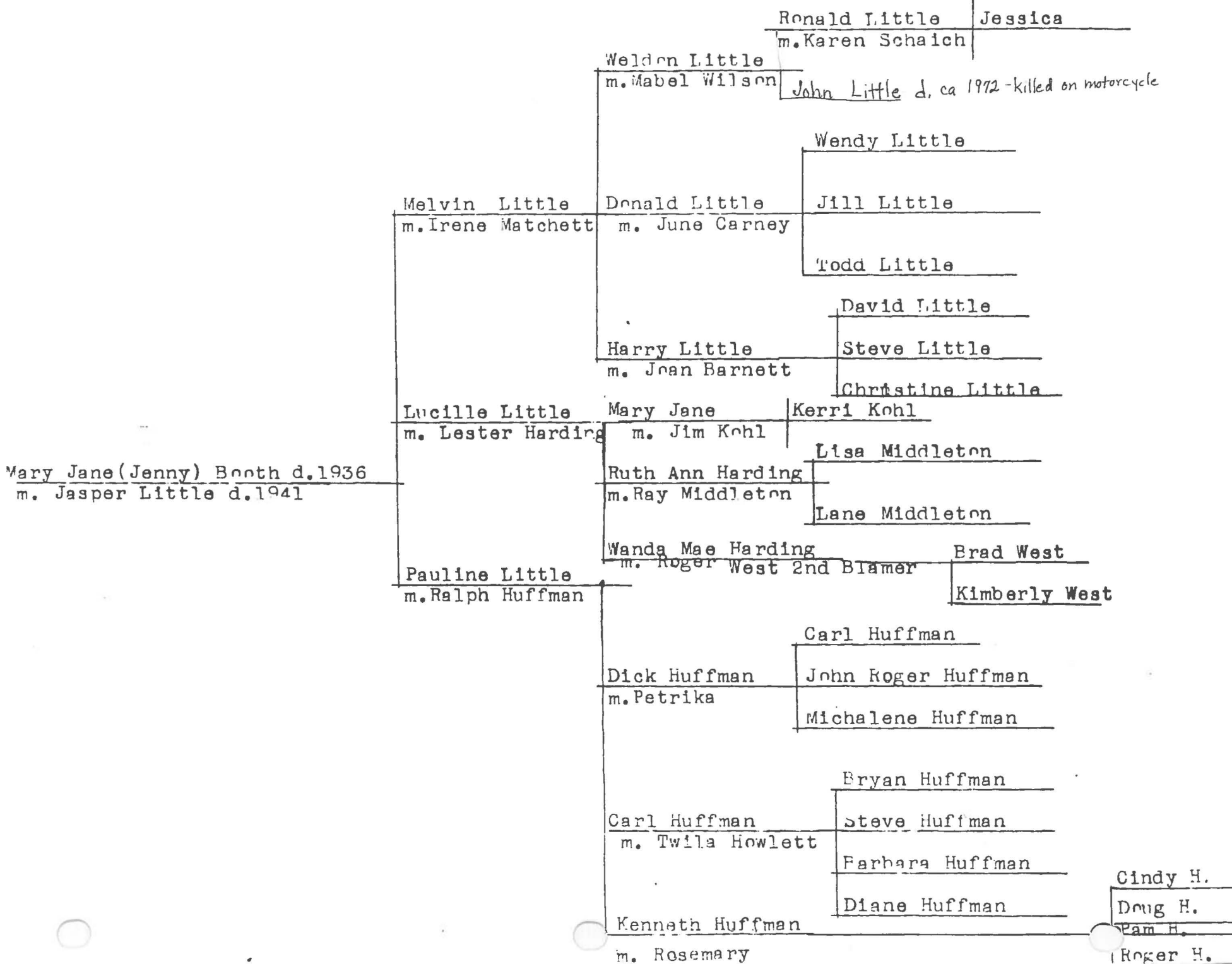

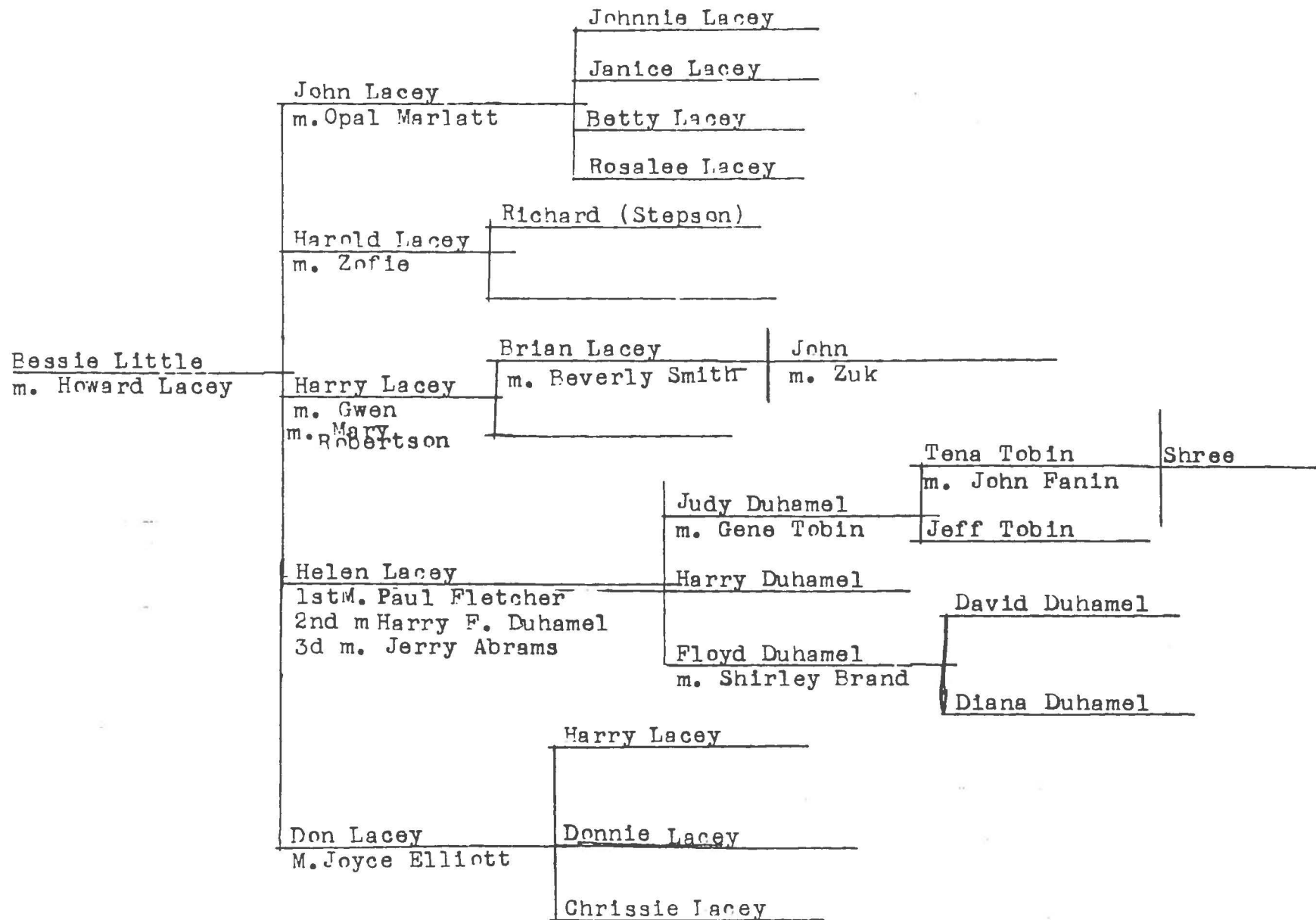

Evelyn June Booth		Shannon Marie Bane
m. Wm Wallace Bane		James Wallace Bane
b. 6/8/08 d. 10/3/77		m. Glenice Dewald
		b. 2/16/74 b. 4/20/48
J. Clark Booth		Timothy Clark Kay
m. Nettie Alice Cunningham		b. 4/13/58
Donna Irene Booth		Richard Dale Kay
m. Wendell Earl Kay		m. Martha Anne McDermott
m. 9/31/46 b. 9/2/13		m. 4/29/78 b. 7/30/53
d. 11/24/79		Amy Eliz Kay
		b. 11/26/75
		David Wm. Kay
		m. Mary Eliz. Hass
		m. 11/6/71 b. 6/3/48

Wm. Laurence Bellville b. 4/25/61

Jack Lee Bellville		Wm. Laurence Bellville b. 4/25/61	
m. Barb. A Hyde 6/12/55			
b. 2/1/30			
Luella May Booth		Thomas Eugene Bellville	Shawn Thomas
m. Wm. S. Bellville		m. Mary Maxine Miller	b. 8/31/72
m. 10/25/24		b. 4/1/48 m. 5/21/71	Kerri Renee
b. 5/20/04			b. 7/31/76
Thomas Stanley Bellville		Cheryl Ann Bellville	Matthew Richard
m. Lois Ann Cotterman		m. Wm. A. Harman	b. 4/9/79
b. 1/29/30 & 1/23/26		m. 6/18/73	
m. 10/27/47		b. 9/1/51	
		Deborah Kay Bellville	
		m. Greg Kemp 10/24/76	
		Stephen Lee Denny	
		b. 10/23/53	
		Brian Lynn Denny	Brian J. Denny b. 4/10/75
		m. Carla Gay Newland	
		m. 12/21/75 b. 12/15/57	
Marilyn Lou Bellville		Cynthia Lou Denny	
m. Rich. L. Denny 12/23/51		m. Daniel Paul Skinner	
b. 1/24/32		m. 11/3/79 b. 10/25/55	

Ruby Evelyn Booth b.9/24/10  
m. Derek Sharpe

Mildred M. Booth b.9/28/05  
1st m. Thomas Bryant Darnell  
2nd m. Allen

James Harlan Booth  
1st m. Eva Hicks  
B. 1-4-1884  
D. 5-15-1914

d. 4/4/79  
Herman Wm. Booth b.9/6/02  
m. Edythe Riggle b.3/3/06

Herbert Orville Booth James H. Booth  
m. Dorothy Watson 1st  
2nd Mary

Georgonna Moser  
Donna Booth b.7/29/53 d. 5 wks old  
1st m. Geo. Moser  
2nd m. Wm. Raynes Julia Raynes ( Adopted)

Judy Booth  
m. Walter Skip Fisher Michelle Booth

David Booth  
m. Candice Robinson David Booth

Heather Dover  
Barbara Ann Booth b.4/11/48  
1st m. Dennis Thomas Jimmy Dover  
2nd m. Mike Huston  
3d. m. Jim Dover

B. 1880  
d. 11/30/63  
James Harlan Booth  
2nd m. Mattie E. Lanning  
d. 9/63

George H. Booth b.3/18/22  
m. J. Louise Linn  
m. 8/9/48

James Rich. Booth b.11/6/49  
m. Kathy Paden

Wendy Elaine  
b. 10/22/71  
Crissie Sue  
b. 9/20/75

Georgia Louise b. 6/25/52  
m. Steve Johnson

Ray Harlan Booth b. 6/7/54  
1st m Marlea Frymer  
2nd m. Helen Laskaris

Julia Page  
b. 9/30/30  
Gregory Harlar  
b. 2/2/82

Chas. Lynn Booth b. 4/4/60



Orville Booth  
 m. Hattie Dugan

Naomi Booth  
 m. Sixora

Glen Booth

Ray Booth d.5/11/81  
 m. Pearl Johnson

Fred Booth *B.*  
 m. NOVA BAKER B. 5 JULY 1924

Ellis Booth  
 m. JEAN TUFFORD

Helen Booth  
 m. Walter Hickman

Gary Hickman  
 DONALD HICKMAN

Myrtle Booth  
 1st m. Walters  
 2nd m. Clyde Powell

Roy Walters  
 m. Marie

Jean Walters  
 m. Harry Slevin  
 Ruth Walters  
 m. Thad Slevin

Bob Walters

Esther Walters

Mary Lou Walters  
 m. Bill Davis

Carol Walters

Rita Slevin  
 m. Dave Guyes  
 m. Dave Gross  
 Gary Slevin  
 m. Marilyn Meszaros

Don Walters b.10/21/52

David Guyes  
 Rhonda Guyes  
 Gary Jr.  
 William

Ethel Booth  
 m. Fred Rolstin

Craig Rolstin

Ruth Rolstin b.7/16/24  
 m. Jack Johnson

Hazel Rolstin  
 1st m. Gail Adams  
 2nd m. Russell Durben

Robert Johnson

Evelyn Jean Adams  
 Deanne Adams  
 m. Tom Gray  
 Irene Adams  
 m. John Ross  
 Jay Adams  
 m. Ila  
 Harold Adams

Trudy Gray  
 Steve Gray

Patrica Durben b.1947

Evett Booth

James B. Mathews b. 1915

Howard E. Mathews b. 1917  
d. 3 das

Wm. H. Mathews b. 1920  
d. 9 Das.

Richard L. Mathews b. 1930  
d. 1931 9 Mos.

Forrest Booth  
m. Howard Mathews

John R. Mathews b. 6/15/21  
m. Roberta Jean Ross  
b. 7/16/24

Nancy Jean Mathews b. 5/1/47  
m. John Godby

Jody Godby b. 12/1/67

Lori Godby

Tommy Lee Mathews b. 3/5/51  
m. Glenna Jean James  
b. 3/13/52

Adam Warne Mathews b. 5/9/79

Jeffery Alan Mathews b. 5/11/62

Marjorie Gunn  
m. Bill Hutchison 1950

Rachael Alice Sally Booth  
m. Otto Gunn

Bill Gunn  
m. Marjorie Powell 1954

David Booth m. Lisa Etter

Earl Milton Pete Booth b. 4/5/04 d. 11/14/78  
m. Forrest Taylor

Bernard Booth  
m. Linda

Brenda Booth m. Richard Casteel

Harold Brown

Thomas Earl Brown b. 1947

Grace Booth  
m. Frank Brown

Barbara Lynn Brown b. 8/7/54

Don Brown  
m. Winnie Phillips 1951

Linda Ann Brown b. 12/6/52

Lore Booth d. 17 Mos.

KAREN ANN REASONER B. 10-14-61

b. 8/15/36  
Norma Jane Booth

Carolyn Louise Reasoner b. 3/6/59

m. Jim Reasoner  
m. 6/21/58 b. 3/1/35  
b. 7/9/35

Cathy Sue Reasoner | Davida Marie b. 3/20/75  
m. Dave Masulke

Nancy Carol Booth

Randy Lee Clark b. 10/3/55 Daniel Jay b. 8/10/76

m. J. Don Clark 10/16/54  
b. 5/9/30

m. Ulrike Ostrowicki  
m. 12/5/75

b. 12/19/30  
d. 1/11/71

Ricky Lynn Clark b. 6/2/59  
Tammy Sue Clark b. 12/11/66

Robert Gene Booth

Dorothy Lynn Booth b. 11/21/62

m. Alma Davis 3/10/51  
b. 1/21/31

David Allen Booth b. 3/24/58  
Terry Lee Booth b. 9/29/56

b. 5/12/27

Gindy Lou Booth b. 5/22/55

Betty Lee Booth (See p14)

m. Fredrick Erwin

Sandy Lou b. 7/23/7

Minnie Jo b. 3/15/7

m. Roy B. Fairchild  
m. 2/13/47 b. 6/26/21

Robert Gene Booth  
b. 2/22/53 d. 11/22/53

Robt. Russell Day  
b. 11/11/75

Shirley Ann Booth b. 1/23/52

Phillip Bryan Day  
b. 8/15/77

Marjorie Juanita Booth

m. Russell Earl Day

m. Gerald Vetter 5/28/49

Susan Vetter

Jerrick Scott Linde b. 1/

Frank Leslie Booth

b. 5/9/21

m. Loren Scott Linde

m. Mary Elanor Kennedy

Richard Eugene Booth

Mark Ed. Vetter b. 1951

m. Betty Wiggins 11/19/46  
b. 3/13/24

Deborah Booth b. 1/21/54

Wendy Lynn b. 6/75

m. John Polasky 3/20/76

b. 8/4/53

Mary Cathryn Booth b. 3/3/22

Richard Jr. Booth

Leslee Ann b. 3/16/

m. Ralph Bryant 4/26/46  
b. 12/3/23

m. Linda Allen 8/22/70

Ginger Kay b. 9/16/

Frank Jr. Pete Booth

See P. 14

m. Thelma A. Greathouse  
m. 6/1/46

Dana Ray Booth b. 10/18/62

b. 1/6/18 d. 12/25/62

Wm. Chester Booth

Donald Dean Booth b. 3/14/61

m. Wilma Fern Bliss  
m. 6/27/42 b. 4/30/16

Sandra Earlene Booth

m. Francis E. Deffenbaugh 4/15/78

Marvin Leroy Booth

Harold Galen Booth b. 1/17/49

m. Bettie Wilt 10/3/41  
b. 2/12/21

Tina Marvina b. 1/14/63

Chas. Raymond Booth

Alice Marie Booth

Stacy Sutton

m. Emma Denning 1/7/46

Don Sutton

Ronnie Ray Booth b. 9/27/47

<p><u>Petty Lee Booth b. 5/12/27</u>          m. Roy Brooks Fairchild 2/18/47          b. 6/26/21</p>	<p><u>David Roy Fairchild b. 4/26/60</u>          m. Johnson</p> <hr/> <p><u>Brooksene Diane</u>          b. 9/12/48 d. 9/18/48</p>
---	---

<p><u>Frank Jr. Pete Booth</u>          m. Thelma A. Greathouse          m. 6/1/46</p>	<p><u>Sherri Lynn Booth b. 5/30/67</u></p> <hr/> <p><u>Jeffery Booth b. 10/30/64</u></p> <hr/> <p><u>Chris Alan Booth b. 2/17/55</u>          m. Laurie Brucher</p> <hr/> <p><u>Larry Gail Booth</u>          m. Jeannie Sullivan</p> <hr/> <p><u>Frank Leslie Jr. b. 12/12/46</u>          m. Phillis Larrick</p>	<p><u>Brian Michael b. 5/30/77</u></p> <hr/> <p><u>Chris Alan II b. 3/21/74</u></p> <hr/> <p><u>Kevin Trent Booth b. 9/15/73</u></p> <hr/> <p><u>Holly April Booth b. 12/3/75</u>          (Twins)</p> <hr/> <p><u>Heather Mary Booth b. 12/3/75</u></p>
--	--	--

Gene Hart <del>Erma</del>	<del>Kathy</del> Gregory	Mike Hart m. Mary	Thomas Michael b. 2/24/79
Lloyd Hart m. Catherine Popiack		Timothy Hart m. Carol Wilson 7/1/78	
Milford Jack Hart m. Imogene Stahl		Danny Lee Hart b. 11/20/54	
			Chris Hart
Don Hart m. Marjorie Wearsch 12/8/51			Kevin Hart
			<del>Jessica Hart</del> b. 1982
Alice Booth m. Howard Hart	Clifford Hart m. June Postelwaite	Gregory Hart m. Robin Rothenstein	Erica Lynn b. 6/9/81 Shawn Gregory b. 9/22/78
		Teresa Hart m. Tim Prichard 6/9/79	Steven
Roger Hart m. Judith Stewart		Beth Ann Hart m. Greg Machan	
		Tracy Hart m. Teresa McDaniel 12/8/78	
Lowell Thomas Hart m. Evelyn Etter		Jeff Hart m. Celia Huffman Sherry Hart	Rebecca Ann Hart b. 4/9/81
John Jasper Hart b. 1939 m. Kay Hothem			

*From V.A. 1999*

**Part II Table of Contents**

**A. Introduction of Daniel & Sara Booth- Parents of James Booth & Others**

**P. 1. 1st Marriage of James Booth ( To Eliz. Harris)**

**p. 2 Russell Booth Sr. -Hazel Mason Hale - Helen Sanders**  
" " Jr.

**P. 3. Clifford Booth Family**

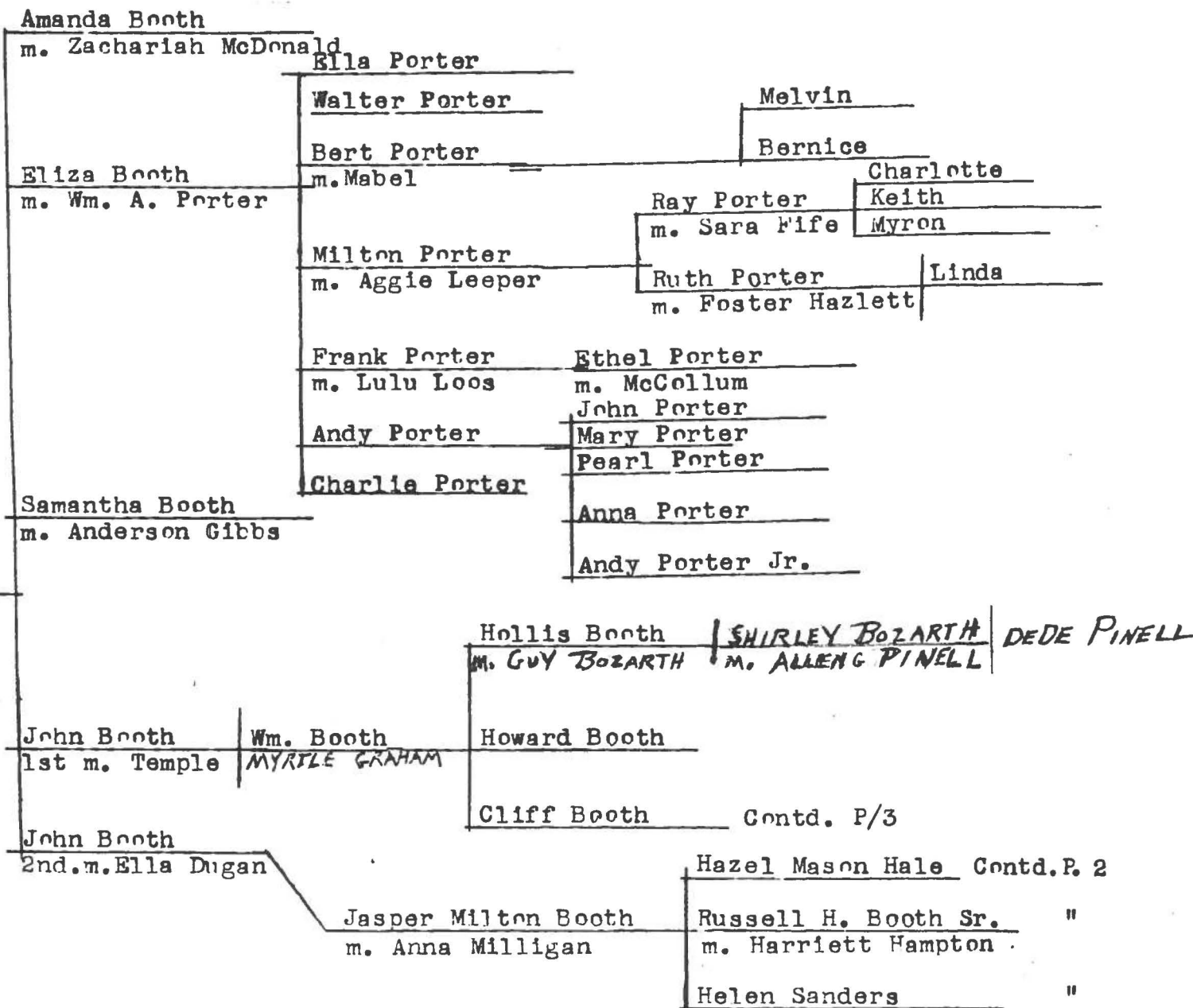

1st Marriage of James Booth

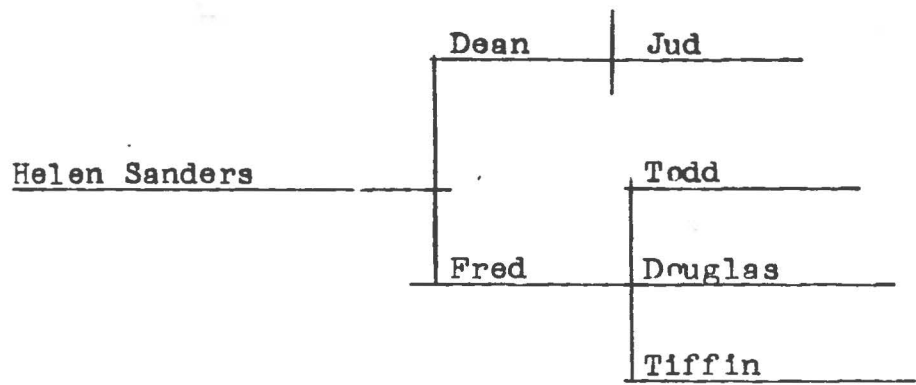
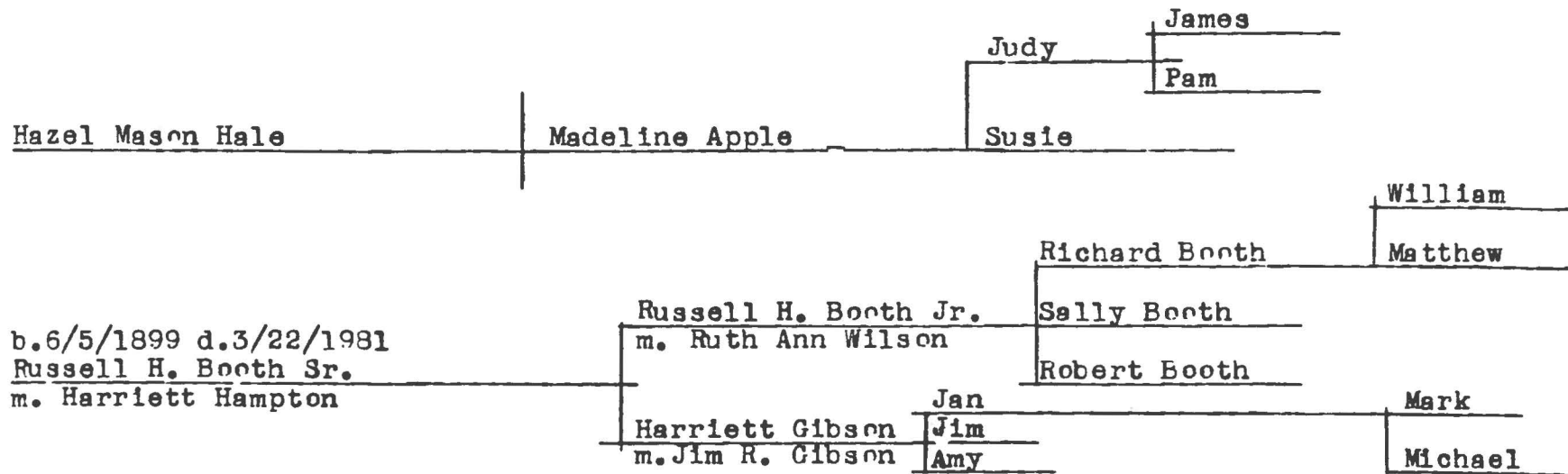



Hollis F. Booth m. Lulard L. Lane	Robert C. Lane	
		Douglas Campbell
	Doris Moody m. Bobby Campbell	Caroline Campbell
Dorothy Irene Booth m. Arthur W. Moody	Karen Jean Moody m. Roger Rawles	Rob Rawles
Clifford Booth m. Caroline MILLER	Pamelia Kay Moody m. Rich. Reasbeck	Christy Reasbeck
	Rodney Harstine	
Nellie Faye Booth m. Lyle Harstine	Sheryl Harstine m. Thomas Houston	Jennifer Houston
	Randy Harstine	
	Thomas Harstine	
	Theresa Harstine	

# Ancestor Chart

Name of Compiler HOLLIS LAZIE  
 Address 11505 FRIENDSHIP  
 City, State NEW CONCORD OHIO  
 Date 1999

Person No. 1 on this chart is the same person as No. \_\_\_\_\_ on chart No. \_\_\_\_\_.

Chart No. \_\_\_\_\_

b. Date of Birth  
 p.b. Place of Birth  
 m. Date of Marriage  
 d. Date of Death  
 p.d. Place of Death

8 JOHN BOOTH  
 (Father of No. 4)  
 b. 23 June 1852  
 p.b. GUERNSEY Co.?  
 m. 5 SEPT 1872  
 d. 5 AUG 1929  
 p.d. GUERNSEY, Ohio

4 JAMES BOOTH  
 (Father of No. 2)  
 b. 17 Oct 1872  
 p.b. GUERNSEY Co.  
 m. 31 MAY 1897  
 d. 1949  
 p.d. GUERNSEY

2 CLIFFORD BOOTH  
 (Father of No. 1)  
 b. 17 FEB 1901  
 p.b. GUERNSEY Co.  
 m. 23 DEC 1921  
 d. 20 JUNE 1986  
 p.d. NEW CONCORD OHIO

5 MYRTLE GRAHAM  
 (Mother of No. 2)  
 b. 10 June 1877  
 p.b. OXFORD TWP  
 d.  
 p.d.

1 HOLLIS BOOTH  
 b. 16 JULY 1922  
 p.b. GUERNSEY Co.  
 m. 25 Oct 1947  
 d.  
 p.d.

6 FRANK MILLER  
 (Father of No. 3)  
 b. 15 Oct 1878  
 p.b. COSHOCTON Co.  
 m. 27 FEB 1901  
 d. 30 MAY 1971  
 p.d.

3 CAROLINE MILLER  
 (Mother of No. 1)  
 b. 14 Dec 1901  
 p.b. COSHOCTON Co.  
 d.  
 p.d.

7 MARTHA JANE GREEN  
 (Mother of No. 3)  
 b. 21 DEC 1877  
 p.b.  
 d. 16-MARCH 1959  
 p.d. FIRDS RUN OHIO GUE. Co.

9 SAMANTHA TEMPLE  
 (Mother of No. 4)  
 b. 1856  
 p.b. COE  
 d. 22 OCT 1872  
 p.d. GUERNSEY, OHIO

10 JONNE GRAHAM  
 (Father of No. 5)  
 b.  
 p.b.  
 m.  
 d.  
 p.d.

11 RUHAMA DOUGLAS  
 (Mother of No. 5)  
 b.  
 p.b.  
 d.  
 p.d.

12 JOHN MILLER  
 (Father of No. 6)  
 b.  
 p.b.  
 m.  
 d.  
 p.d.

13 CAROLINE KOHL  
 (Mother of No. 6)  
 b.  
 p.b.  
 d.  
 p.d.

14 HUGH GREEN  
 (Father of No. 7)  
 b.  
 p.b.  
 m. 2 MARCH 1872  
 d.  
 p.d.

15 MARY RACHEL MAGNESS  
 (Mother of No. 7)  
 b. 9 SEPT 1846  
 p.b.  
 d. 27 NOV 1933

16 JAMES BOOTH  
 (Father of No. 8)  
 b. SEPT 26 1825  
 m. 4 MAR 1847  
 d. 5 MARCH 1901

17 ELIZABETH HARRIS  
 (Mother of No. 8)  
 b.  
 d. 8/55 NEW CONCORD OHIO OLD CEM.

18 WILLIAM TEMPLE EL.  
 (Father of No. 9)  
 b. 1828  
 m.  
 d. 29-NOV 1877  
 p.d. Martha Jane Greening

19 MARTHA JANE GREENING  
 (Mother of No. 9)  
 b.  
 d.

20 \_\_\_\_\_  
 (Father of No. 10)  
 b.  
 m.  
 d.

21 \_\_\_\_\_  
 (Mother of No. 10)  
 b.  
 d.

22 \_\_\_\_\_  
 (Father of No. 11)  
 b.  
 m.  
 d.

23 \_\_\_\_\_  
 (Mother of No. 11)  
 b.  
 d.

24 \_\_\_\_\_  
 (Father of No. 12)  
 b.  
 m.  
 d.

25 \_\_\_\_\_  
 (Mother of No. 12)  
 b.  
 d.

26 \_\_\_\_\_  
 (Father of No. 13)  
 b.  
 m.  
 d.

27 \_\_\_\_\_  
 (Mother of No. 13)  
 b.  
 d.

28 JACOB GREEN  
 (Father of No. 14)  
 b. PA  
 m.  
 d. 15-8-1928 JACOB TAYLOR CO

29 ELIZABETH FORAKER  
 (Mother of No. 14)  
 b. 15 FEB 1816 PA  
 d.

30 LEVI MAGNESS  
 (Father of No. 15)  
 b. 10 JUNE 1817  
 m. Nov 1838  
 d. 10 MARCH 1891

31 CATHERINE FULLER  
 (Mother of No. 15)  
 b. 2 FEB 1818  
 d. 13 JAN 1877

Form A2. Copyright 1963 by The Everton Publishers, Inc., P.O. Box 368, Logan, Utah, publishers of THE GENEALOGICAL HELPER. Send for a free catalogue with lists and full descriptions of many genealogical aids.

Doog looked these up at Camb. Gen'l. Libr. 4-24-03

She gave me this 4-25-03

XMAS EVE 1890 30 yrs old

---



ES 1825

---

Single, FARMER, Gunshot, 1890, Dec 3  
use. Parents were  
GEO. W BROTH, MARY HART

---

MAR. FAR. D. 1890 Nov. 26 Broth, from  
of DAVID BROTH, Sarah Pierpont

B. Sept. 2, 1835, D. Feb. 9, 1904.

broth  
BETHEL  
JAMES 3 yrs  
son

tery

Look in Lyon file - compen. ↓

Jennie Booth

1871-1936

mar.

Jasper Little

1856-1941

3 ch.

Melvin Little

Pauline Little mar. -

Heffner

Lucile Little mar. -

Harding

Samuel + Catherine Hedges Lyon

Harriet - b. Sep 1838 Harv. Co. d. 1924 - W Wheeling Twp. - Bur. Bethel Cem

sister to Aaron Lyon

mar. Leander Crumblett - 10 Oct 1861 Harv. Co

b. 5 May 1840 - Post Bay - Harv. Co.

d. 3 Oct 1897

Bur. Bethel Cem

Harriet + Leander's ch - (5)

1. Manda b. 1863 - mar. Sanford Chesterline

2. Jennina b. 1867 - mar. Jasper Little d. 1900

3. Nancy b. 1871

4. Janice b. 1874

5. John A. b. 1874 d. 1950

mar. + div. - wife?

~~flapsed~~

Wanda Skeen said Jasper had 4 wives

one child

Elma b. 20 Oct 1895 @ Booth - Harv Co d. 27 Oct 1987

mar. Edwin L. Anderson

Elma + Edwin had 2 ch -

1. Wanda b. 24 Dec. 1918 - mar. Woody Skeen in NE