

NEW CONZEAN • 1938

Howard Marshall

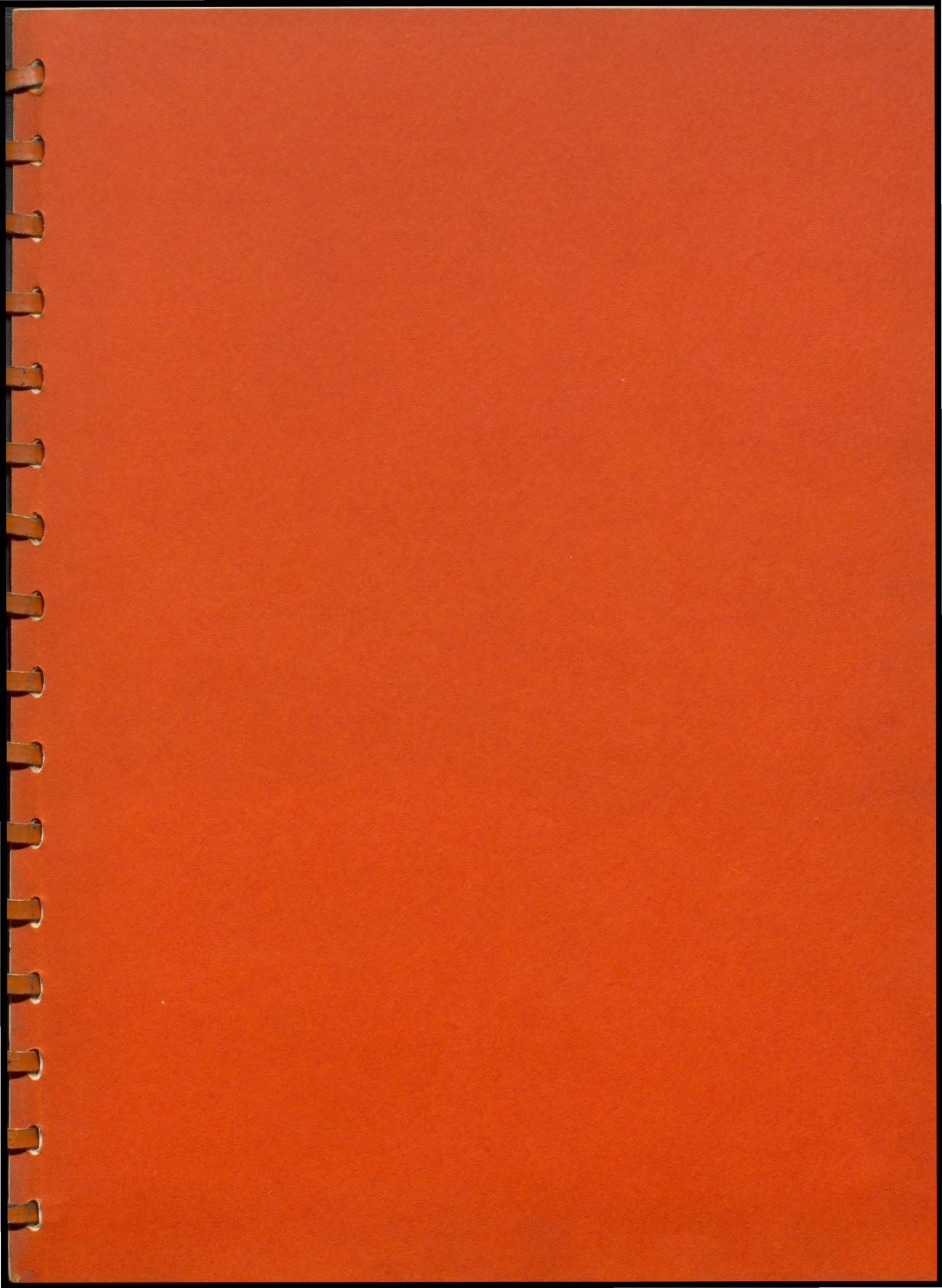



NEWCOSEAN 1938

An annual published by the

Newcomerstown High School

under the supervision of the

Senior Class

Foreward

The Newcosean Staff presents a file of the most interesting and outstanding features of our high school life. With the hope that it will meet with your approval, we present the Newcosean of 1938.

Editor-in-chiefJane Ashelman
Business Manager.....John McPeek
Sales Manager..... Carl Sweitzer
Literary Editor..... Melvene Schumacher
Art Editor.....June Latham
Senior Editor.....Marjorie Lease
Athletic Editor.....Roger Widder
Photograph Editor..... Mary McAllister
Advisor Christina Macmillan

Dedication

As a means of showing our gratitude
and appreciation to one who has been
a true friend of the students, the Senior
Class dedicates this annual to
Mr. Claude Hinds.



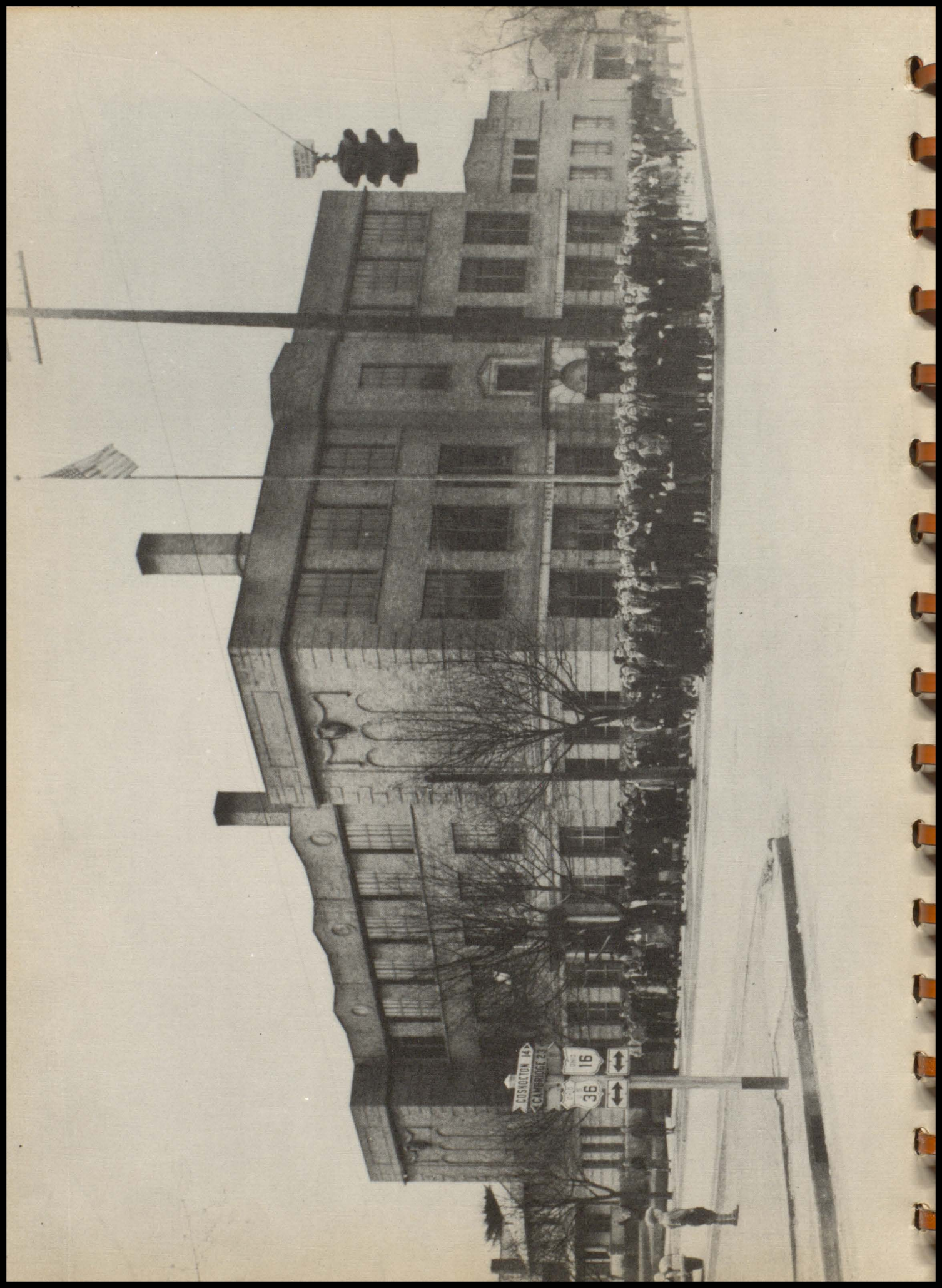

F A C U L T Y

Office Call
 Expert Aschman Date 4/4/38
 Jew _____ to the office at once.
 Caller A. C. Gray
 Principal _____
 Mrs.



Superintendent of Schools--Wayne B. Hayes

Wittenberg College—A. B.



THIS MONTH

S	M	T	W	T	F	S
1	2	3	4	5	6	7
8	9	10	11	12	13	14
15	16	17	18	19	20	21
22	23	24	25	26	27	28
29	30	31				

WEDNESDAY
MAY 12
1937

NEXT MONTH

S	M	T	W	T	F	S
1	2	3	4	5	6	7
8	9	10	11	12	13	14
15	16	17	18	19	20	21
22	23	24	25	26	27	28
29	30	31				

*Top of the year
I hope to have a
conference in June
at noon in connection
with the
W.B. Hayes
at 9:00*

High School Principal--Albert C. May

Otterbein College—A. B.
Ohio State University—M. A.



MAY 1938						
MONDAY	TUESDAY	WEDNESDAY	THURSDAY	FRIDAY	SATURDAY	
2	3 Baseball game N.H.S. vs. Unaduhitten	4	5 Junior-Senior Operetta The Sunbonnet Girl	6	7 District State Scholar Teams to go to Kent	
9	10 Baseball game N.H.S. vs. Tuscarora	11 Chapel 9:00 A.M. Theme "Mother"	12	13 Baseball game N.H.S. vs. Warsaw	14	
16	17 Baseball game	18	19	20 Seniors Out Home vs. End Arts Exhibit	21 Junior-Senior Banquet	
22	23	24	25 School is Out	26	27	28
29	30	31 56 th Commencement				

Miami University
English B. S.
Speech



Ohio University
English A. B.
Dean of Girls

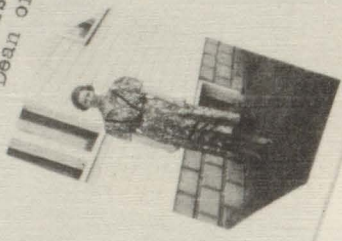

Edith Whelan
Ohio University B. S. in Educ
Music



Paula R...
Ohio University A. B. in Comm
Bookkeeping



Elizabeth [unclear]



Kent State University
Ohio State University
Typing
Shorthand

B. S.
M. S.



Claude L. Hinds

Muskingum College
B. S.
Science
Mathematics

Virginia [unclear]

The College of Wooster
Chicago University
Latin
English
Librarian

A. B.



Paul [unclear]

Mount Union College
Ohio State University
Northwestern University
Ohio University
Science
Athletic Coach

A. B.

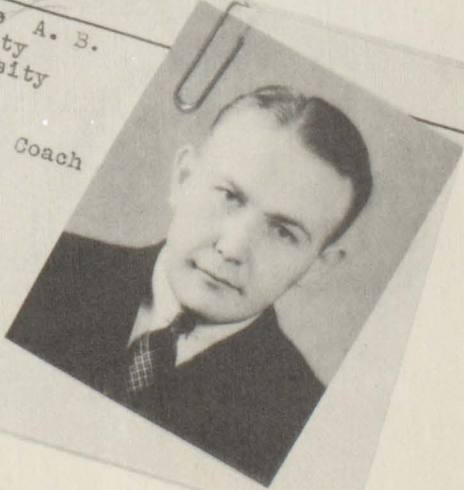
D. A. Light
Wittenberg College A. B.
William's School of Expression
Martin Institute of Speech
Home Economics



Ernest R. Hill
Ohio University B. S. in Edu
Industrial Arts



Fred D. Plow

Ohio University A. B.
Ohio State University M. A.
History
Assistant Coach



C L A S S E S

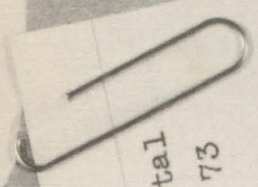

N. H. S. Classes	Girls	Boys	Total
Seniors	31	42	73
Juniors	40	35	75
Sophomores	44	55	99
Freshmen	51	50	<u>101</u>
			348

Senior Class

COLORS

Blue and Gold

FLOWER

Violet

MOTTO

S. O. S.—Scholarship Our Slogan

OFFICERS

President Robert Knowles
Vice President Florence Steffen
Secretary-Treasurer Harvey Reger
Social Chairman Thelma Swigert
Reporter Ann Davis
Sponsor Dave Gorby



S. O. S.—Scholarship Our Slogan

This page is sponsored by the Steffen Cash Grocery

Senior Class



Alexander, Paul



Angle, Wayne



Ashelman, Jane



Berg, Charles



Berkshire, George



Boltz, Evelyn



Boltz, June



Booth, Iona

This page is sponsored by The First National Bank of Newcomerstown

Senior Class



Boyd, Blake



Charleston, Mildred



Couts, Esther



Cunningham, Florence



Cunningham, Violet



Davis, Ann



DeLong, Edith



Dorsey, Merle

This page is sponsored by the D. F. Davis Cut Rate Drug Store

Senior Class



Draher, Kenneth



Early, Mable



Ellis, Martha



Emler, Gerald



Fenton, Dale

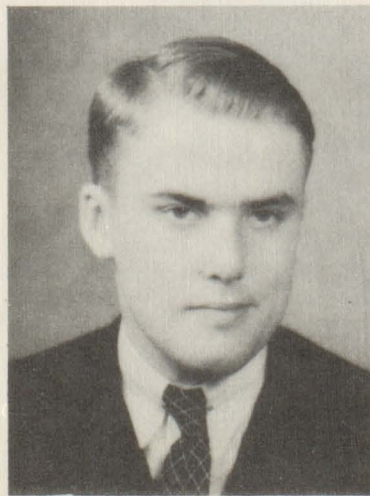

Fisher, Virgil



Funk, Alice



Goettge, Bill

This page is sponsored by Welsh & Marlowe

Senior Class



Gray, Eleanor



Grewell, Edith



Gross, Betty



Harstine, Wayne



Heller, John



Hill, Dorothy



Hootman, Bernard



Hothem, Katherine

This page is sponsored by Heller Bros. Co.

Senior Class



Huntsman, Clarence



Jackson, Bud



Jones, Sidney



Knowles, Robert



Kohler, Jane



Lacey, Jevene



Latham, June



Laughlin, Gladys

This page is sponsored by the J. C. Penney Co., Inc.

Senior Class



Lease, Marjorie



Lee, Vivian



Leighninger, Ruth



Lenzo, Josephine



Marlatt, Mabel



McAllister, Mary



McPeck, John

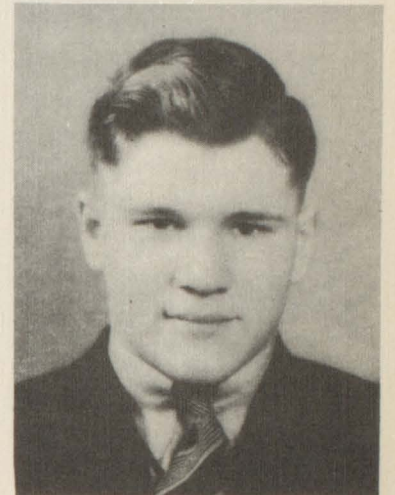

Miller, Walter

Senior Class



Norris, Mary



Ott, Viola



Pollock, Ralph



Pope, Loraine



Rector, Mary



Reger, Harvey



Sayre, Margaret



Schlarb, Chester

*This page is sponsored by F. H. Smythe Co. Restaurant and
Reger Tire & Battery Co.*

Senior Class



Schumacher, Melvne



Schworm, Roland



Silverthorne, Ethel



Steffen, Florence



Stroup, Francis

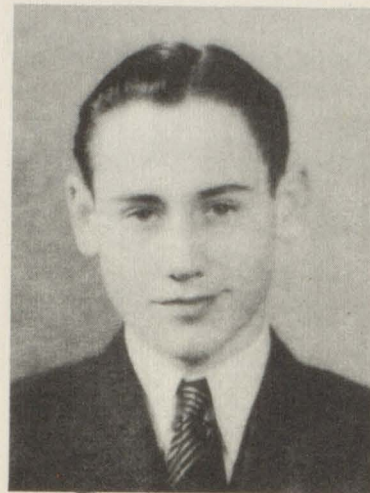

Sweitzer, Carl



Swigert, Thelma



Twyman, Juanita

*This page is sponsored by The Rogers Pastry Shop and
The News Printing Office*

Senior Class

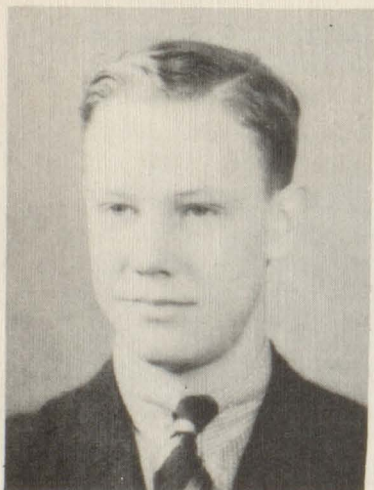

Walters, Bernard



Wheeland, Irene



Wiandt, Eunice



Widder, Roger



Williams, Christina

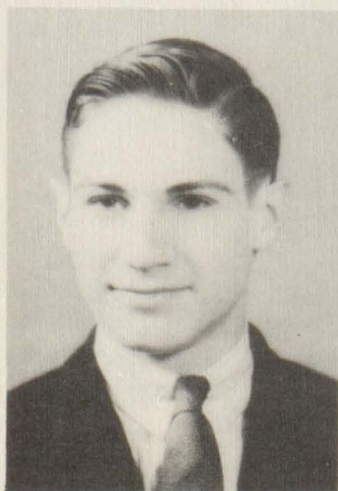

Wilson, Fred



Wilson, Verlie



Wolff, Paul



Zimmer, Grace

Senior Activities

ALEXANDER, PAUL, Dramatics Club 3; ANGLE, WAYNE, Industrial Arts Club 2, **Tulip Time, Sunbonnet Girl**; ASHELMAN, JANE, Class Secretary-Treasurer 3, Girls Glee Club 2, 3, 4, President 3, A Capella Choir 3, 4, Girl Reserves 1, 2, 3, 4, Student Print, Associate Editor 3, Editor 4, Newcosean Staff 4, Home Economics Club 1, Dramatics Club 3, **Tulip Time, Sunbonnet Girl**; BERG, CHARLES, Industrial Arts Club 2; BERKSHIRE, GEORGE, Industrial Arts Club 2; BOLTZ, EVELYN, Home Economics Club 2, Dramatics Club 3; BOLTZ, JUNE, Home Economics Club 1, Girl Reserves 2, 3, 4, Newcosean Salesman 4, Student Print Reporter 3, **Tulip Time**; BOOTH, IONA, Home Economics Club 1, 2, Girl Reserves 4, Booster Club, Vice President 4, Intramural Basketball 4; CHARLESTON, MILDRED, Home Economics Club 1, 2, Booster Club 2; COUTS, ESTHER, Girl Reserves 2, 3, 4, Booster Club 2, Home Economics Club 1, Dramatics Club 3, Intramural Basketball 4; CUNNINGHAM, FLORENCE, Stonecreek High School 1, 2, Intramural Basketball 4, **Tulip Time, Sunbonnet Girl**; CUNNINGHAM, VIOLET, Girls' Glee Club 3, 4, Girl Reserves 1, 2, 3, 4, Booster Club 2, Home Economics Club 1, Student Print Reporter 4, Dramatics Club 3, **Tulip Time, Property Manager, Sunbonnet Girl**; DAVIS, ANN, Class President 1, Girls Glee Club 2, 3, 4, A Capella Choir 3, 4, Home Economics Club 1, Scholarship Team 1, 2, Student Print Staff 3, 4, Dramatics Club 3, Student Print Salesman 3, Newcosean Salesman 4, **Tulip Time, Sunbonnet Girl**; DELONG, EDITH, Girl Reserves 1; DORSEY, MERLE; DRAHER, KENNETH, West Lafayette High School 1, 2, 3, Baseball 4; EARLY, MABLE, Girl Reserves 1, Dramatics Club 3; ELLIS, MARTHA, Bowerston High School 1, Girls' Glee Club 3, 4, Bibleoteca 4, Booster Club 3, Intramural Basketball 3, 4, **Tulip Time, The Late Christopher Bean, Property Manager, Sunbonnet Girl**; EMLER, GERALD, Industrial Arts Club 2, Basketball Reserves 1, 2, 3, Varsity 4, Varsity N 4, Baseball 4; FENTON, DALE, Industrial Arts Club 2, Orchestra 1, 2, Band 4, **Tulip Time, Sunbonnet Girl**; FISHER, VIRGIL, Football Reserves 4; FUNK, ALICE, Girl Reserves 1, 2, 3, 4, Home Economics Club 1, 2; GOETTGE, BILL, Dramatics Club 3, Hi-Y 2, 3, 4, Student Print 4, Football Reserve 1, Varsity 2, 3, 4, Basketball Reserve 1, Varsity 2, 3, 4, Baseball 2, 3, 4, Varsity N 2, 3, 4; GRAY, ELEANOR, Home

Economics Club 2, Girls' Glee Club 3, 4, Scholarship Team 4, **Tulip Time, The Late Christopher Bean, Property Manager, Sunbonnet Girl**; GREWELL, EDITH, Home Economics Club 1, Girls' Glee Club 4, **Sunbonnet Girl**; GROSS, BETTY, Home Economics Club 1, Girl Reserves 1, Newcosean Salesman 4, Student Print Salesman 2; HARSTINE, WAYNE, Boys' Glee Club 1, 2, 3, President 4, A Capella Choir 3, 4, Hi-Y 2, 3, 4, Dramatics Club 3, Newcosean Salesman 4, Intramural Basketball 4, **Tulip Time, Sunbonnet Girl**; HELLER, JOHN, Dramatics Club 3, Hi-Y 2, 3, 4, Student Print Reporter 3, 4, Newcosean Salesman 4, Basketball Reserve 2, Varsity 3, 4, Football Reserve 4, Varsity N 3, 4, **Tulip Time, Sunbonnet Girl**; HILL, DOROTHY, Home Economics Club 1, Girl Reserves 1; HOOTMAN, BERNARD, Industrial Arts Club 2, Intramural Basketball 3, **Tulip Time, Sunbonnet Girl**; HOTHEM, KATHERINE, Home Economics Club 1, Vice President 2, Girl Reserves 4, Girls' Glee Club 3, 4, **Tulip Time, The Late Christopher Bean, Property Manager, Sunbonnet Girl**; HUNTSMAN, CLARENCE, Industrial Arts Club 2; JACKSON, BUD, Dramatics Club 3, Hi-Y 4, Football Reserves 1, 2, Varsity 3, Varsity N 3, Basketball Reserve 4, Intramural Basketball 4, **Tulip Time**; JONES, SIDNEY, Dramatics Club 3, Boys' Glee Club 2, 3, Student Print Salesman 4, Football Varsity 1, 2, 3, 4, Basketball Varsity 1, 2, 3, 4, Baseball Varsity 2, 3, 4, Varsity N 1, 2, 3, 4, **Tulip Time**; KNOWLES, ROBERT, Class President 3, 4, Student Print Staff 3, Hi-Y 2, 3, President 4, Basketball Reserve 1, Varsity 2, 3, 4, Varsity N 3, 4, Scholarship Team 1, 2, 3, 4, **Tulip Time**; KOHLER, JANE, Home Economics Club 1, 2, Girl Reserves 1, 2, 3, 4, Bibleoteca 3, 4, Girls' Glee Club, Librarian 4, Dramatics Club 3, Intramural Basketball 3, 4, **Sunbonnet Girl**; LACEY, JEVENE, Girls' Glee Club 2, 3, A Capella Choir 3, Girl Reserves 1, 2, 3, News Editor 2, Booster Club 2, **Tulip Time**; LATHAM, JUNE, Home Economics Club 1, 2, Booster Club, Vice President 3, Girl Reserves 1, 2, 3, 4, Student Print, Artist 2, 3, 4, Girls' Glee Club 2, 4, Newcosean Staff 4, Dramatics Club 3, Cheer Leader 4, Drum Major 3, Intramural Basketball 3, 4, **Sunbonnet Girl**; LAUGHLIN, GLADYS, Girls' Glee Club 2, 3, President 4, A Capella Choir 3, 4, Girl Reserves 2, 3, 4, Home Economics Club 1, Scholarship Team 2, **Tulip Time, Sunbonnet Girl**; LEASE, MARJORIE, Orchestra 1, 2, 3, 4, Secretary-Treasurer

Senior Activities—Continued

3, Band 2, 3, 4, Vice President 3, Girls' Glee Club 3, 4, A Capella Choir 3, 4, Home Economics Club 1, Scholarship Team 2, Girl Reserves 4, Newcosean Staff 4, Newcosean Salesman 4, **Tulip Time, Sunbonnet Girl**; LEE, VIVIAN, Home Economics Club 1, 2, Girl Reserves 1, 2; LEIGHNINGER, RUTH, Class President 2, Home Economics Club 1, Girl Reserves Club 1, 2, 3, 4, Vice President 4, Girls' Glee Club 2, 3, 4, Dramatics Club, Secretary-Treasurer 3, Newcosean Salesman 4, Scholarship Team 1, 2, 3, 4, **Tulip Time, Sunbonnet Girl**, Intramural Basketball 4; LENZO, JOSEPHINE, Girls' Glee Club 3, 4, Girl Reserves 2, 4, Home Economics Club 1, Bibleoteka, Vice President 4, Newcosean Salesman 4, **The Late Christopher Bean, Sunbonnet Girl**; MARLATT, MABEL, Home Economics Club 1, 2, Girls' Glee Club 4, Girl Reserves 2, 4, **Sunbonnet Girl**; McALLISTER, MARY, Class Vice President 3, Student Print Reporter 4, Girl Reserves 4, Girls' Glee Club 4, Bibleoteka 3, President 4, Newcosean Staff 4, Scholarship Team 4, **Sunbonnet Girl**; McPEEK, JOHN, Boys' Glee Club 2, 3, 4, A Capella Choir 3, 4, Hi-Y 3, 4, Scholarship Team 1, Dramatics Club 3, Student Print 3, 4, Student Print Salesman 1, 2, Newcosean Staff 4, **Tulip Time, The Late Christopher Bean**, Intramural Basketball 4, **Sunbonnet Girl**; MILLER, WALTER, Industrial Arts Club 2, **Sunbonnet Girl**; NORRIS, MARY, Home Economics Club 2, Bibleoteka 4; OTT, VIOLA, Home Economics Club 2; POLLOCK, RALPH, Industrial Arts Club 2, **Sunbonnet Girl**; POPE, LORAIN, Home Economics Club 2; RECTOR, MARY, Dramatics Club 3; REGER, HARVEY, Class Secretary-Treasurer 4, Student Print 3, Hi-Y 2, 3, 4, Scholarship Team 1, Football Manager 4, Basketball Manager 3, Varsity N 4, **Tulip Time**; SAYRE, MARGARET, Home Economics Club 2, Girls' Glee Club 4, Student Print Reporter 2, Girl Reserves 4, Newcosean Salesman 4, Booster Club 2, 3, **Sunbonnet Girl**; SCHLARB, CHESTER, Industrial Arts Club 2, **Tulip Time**; SCHUMACHER, MELVENE, Home Economics Club 1, 2, Girls' Glee Club 2, 3, 4, A Capella Choir 3, Girl Reserve Club 4, Dramatics Club 3, Scholarship Team 3, Newcosean Staff 4, **Tulip Time, Sunbonnet Girl**; SCHWORM, ROLAND; SILVERTHORNE, ETHEL, Home Economics Club 2; STEFFEN, FLORENCE, Class Social Chairman 1, Class Secretary-Treasurer 2, Class Vice President 4, Girls' Glee Club 2, 3, Home Economics Club 1,

President 2, Student Print Reporter 2, Student Print Salesman 3, Student Print Sales Manager 4, Newcosean Salesman 4, **Sunbonnet Girl**; SWEITZER, CARL, Hi-Y 3, 4, Boys' Glee Club 3, A Capella Choir 3, 4, Orchestra 2, 3, 4, Band 3, 4, Football Varsity 4, Basketball Varsity 2, 3, 4, Varsity N 3; 4, Newcosean Staff 4, Newcosean Salesman 4, **Tulip Time, The Late Christopher Bean, Sunbonnet Girl**; SWIGERT, THELMA, Class Social Chairman 2, 4, Newcosean Salesman 4, Student Print Typist 4, Student Print Salesman 2, Student Print Reporter 3, Home Economics Club, Vice President 1, Scholarship Team 2; STROUP, FRANCIS, Big Rapids, Michigan, Logan, Ohio 1, Pomeroy, Ohio 2, Huntington, W. Va. 3, **Sunbonnet Girl** 4; TWYMAN, JUANITA, Home Economics Club 1, 2, Girls' Glee Club 3, Girl Reserves Club 4, **Tulip Time, Sunbonnet Girl**; WALTERS, BERNARD, Boys' Glee Club 3, A Capella Choir 3, Band 4, **Tulip Time, Sunbonnet Girl**; WHEELAND, IRENE, Port Washington High School 1, 2, Booster Club 4; WIANDT, EUNICE, Booster Club 3, Girls' Glee Club 4, A Capella Choir 4, Girl Reserves 4, **Sunbonnet Girl**; WIDDER, ROGER, Plainfield High School 1, 2, Newcosean Staff 4, Boys' Glee Club 3, 4, A Capella Choir 3, 4, Hi-Y 3, 4, Football Varsity 3, 4, Basketball Reserve 4, Baseball 3, 4, Varsity N 3, 4, **Tulip Time, Sunbonnet Girl**; WILLIAMS, CHRISTINA, Home Economics Club 1, Dramatics Club 3; WILSON FRED, Bethesda High School 1, 2, 3, **Sunbonnet Girl**; WILSON, VERLIE, Dramatics Club 3, **Sunbonnet Girl**; WOLFF, PAUL, Scholarship Team 1, 2, 4, Hi-Y 4; ZIMMER, GRACE, Class Secretary-Treasurer 1, Dramatics Club 3, Home Economics Club 1, 2, Student Print 1, Girl Reserves Club 1, 2, 3, 4, Vice President 2, President 4, **Tulip Time, Sunbonnet Girl**.

WINNERS IN SENIOR CONTEST

Best school spirit, FLORENCE STEFFEN and HARVEY REGER; Most popular, RUTH LEIGHNINGER and BILL GOETTGE; Wittiest, JUNE LATHAM and HARVEY REGER; Best dressed, THELMA SWIGERT and ROBERT KNOWLES; Most congenial, BETTY GROSS and ROBERT KNOWLES; Most likely to succeed, JANE ASHELMAN and ROBERT KNOWLES; Best dancer, JUNE LATHAM and CHESTER SCHLARB; Most beautiful girl, THELMA SWIGERT; Most handsome boy, JOHN HELLER; Best athlete, BILL GOETTGE.

Junior Class

COLORS

Blue and Silver

FLOWER

American Beauty Rose

MOTTO

Upward, Not Downward

OFFICERS

President John Budd
Vice President Walter Hinds, Jr.
Sec.-Treas. Carolyn Leighninger
Social Chairman..... Edward VanSickle
Reporter Paul Parks
Sponsor Paul Dean



Upward, Not Downward

Junior Class

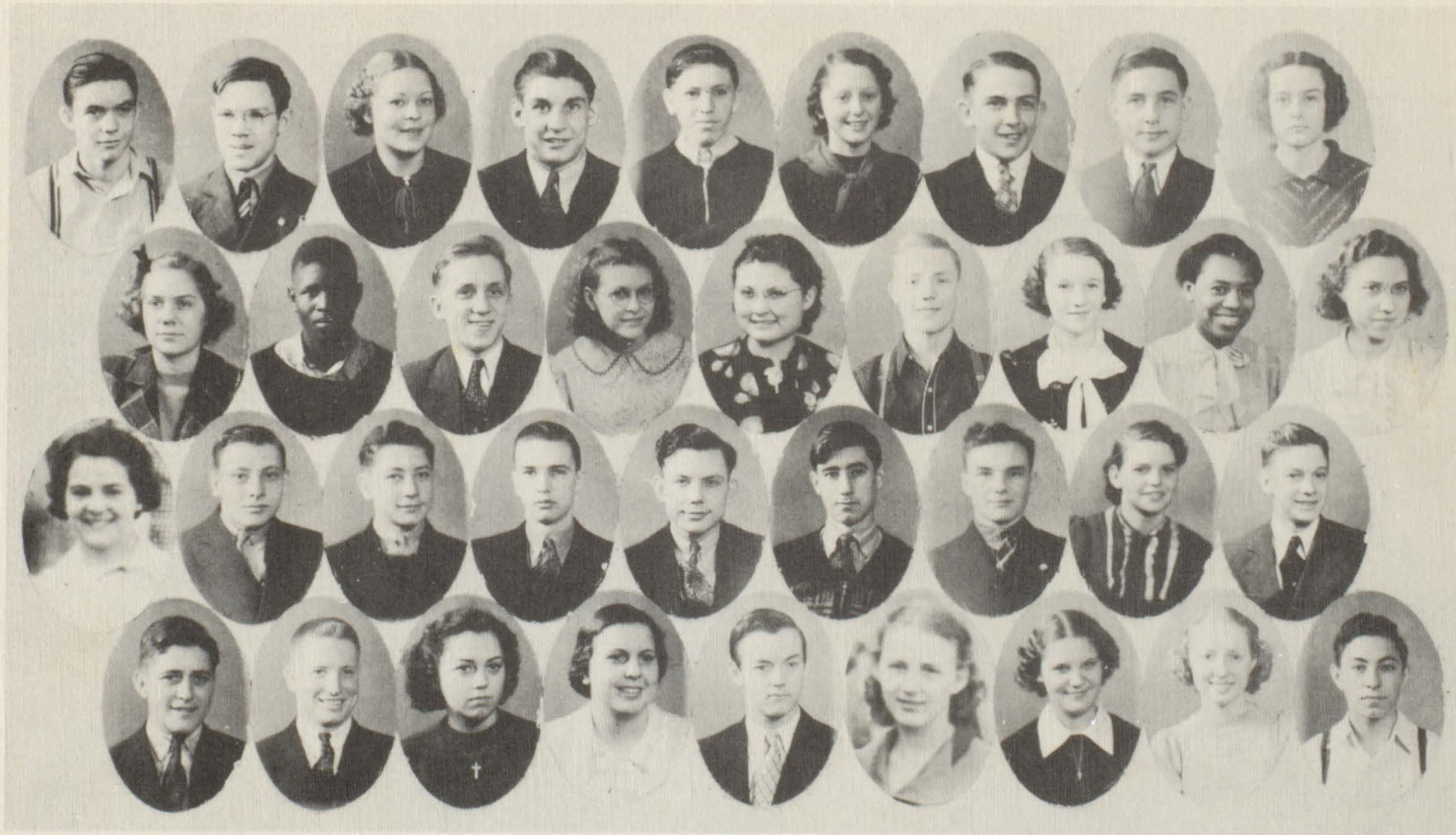

Donald Addy, Walter Albright, Thelma Angle, Howard Atha, Eugene Baker, Beverly Barnhouse, Harold Best, Robert Bender, Edith Bond,
Elizabeth Brode, Russell Brown, John Budd, Jessie Burdette, Esther Cottrill, James Coutts, Mary Coutts, Mamie Dansby, Emily Dillehay,
Dorothy Edwards, Earl Fenton, Harold Fenton, Jack Gainor, William Gunn, John Hilligas, Walter Hinds, Martha Hootman, William Hootman,
George Houston, Arthur John, Rosemary Johns, Mary Knezevich, Robert Latham, Wilda Lee Oct. 21, 1921-March 5, 1938 Maxine Lewis, Carolyn Leighninger, Jack Martin

This page is sponsored by The W. M. Brode & Co.

Junior Class

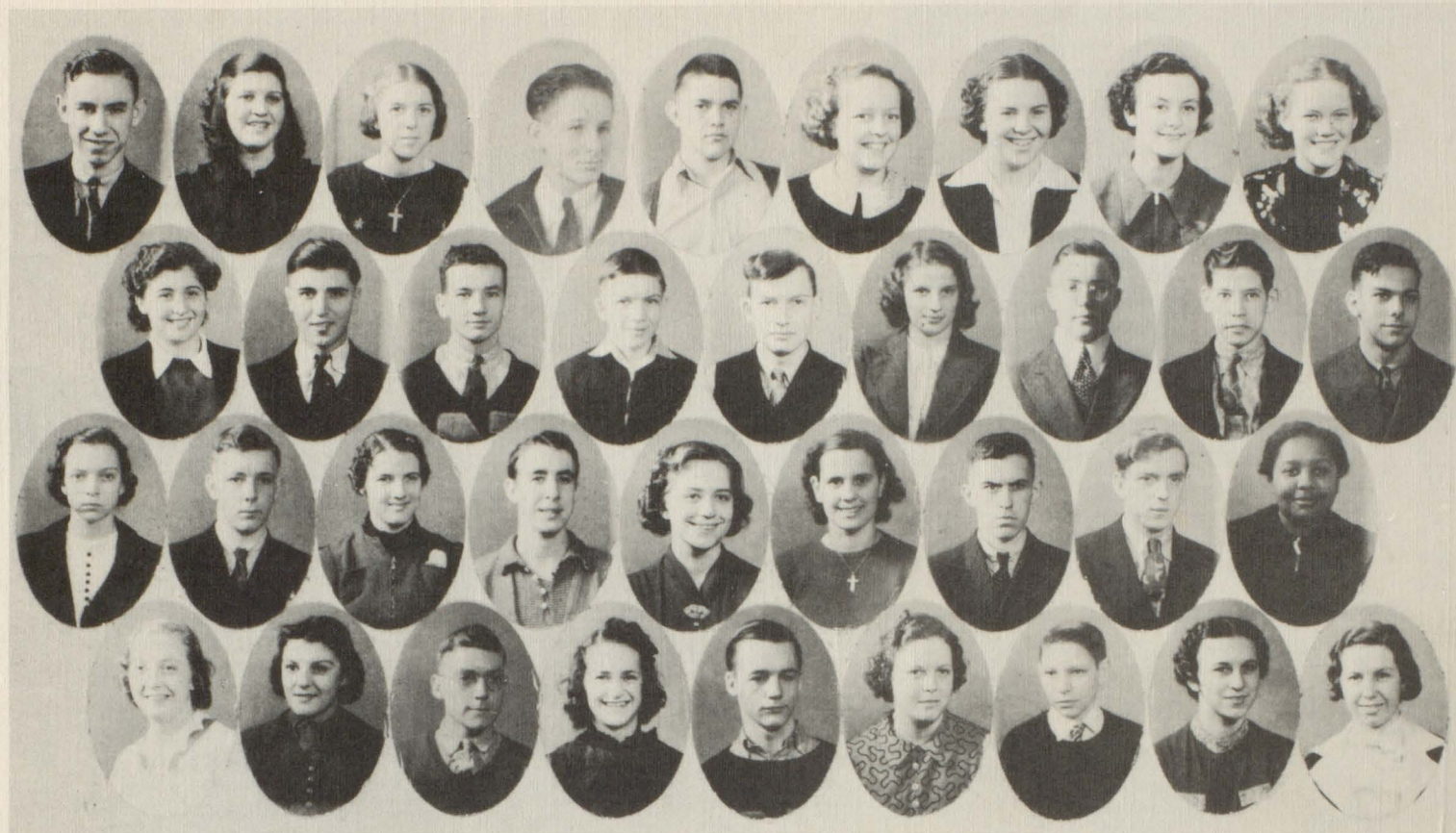

Willard McCrone, Bessie McElhanev, Betty McFarland, Richard Morrison, Wesley Mugford, Suzanne Neal, Bertha Ellen Neighbor, Betty Norris, Martha Olson,
Helen Pappas, Nick Pappas, Paul Parks, Raymond Patterson, Dale Porcher, Gladys Porcher, Robert Portz, Brice Rector, Charles Risher.
Eileen Robe, Edward Robinson, Vera Robinson, Joe Shull, Catherine Shurtz, Marie Silverthorne, Myron Smith, Eugene Strode, Bessie Mae Thomas.
Anita Thompson, Lillian Thompson, Orville Tidrick, Carol Trees, Ed VanSickle, Gwendolyn Walters, Marshall Wheeland, Virginia Widder, Ruth Wilson, Andrew Yanai.

This page is sponsored by The J. G. Bair Co.

Sophomore Class

COLORS

Scarlet and Gray

FLOWER

Scarlet Carnation

MOTTO

Build As You Climb

OFFICERS

- President Robert Thompson
- Vice President..... Mary Ann Neal
- Secretary-Treasurer ... Roberta Ashelman
- Social Chairman..... Robert Raach
- Reporter Jean Thompson
- Sponsor Dorthea Swigert



Build As You Climb

Sophomore Class



Evelyn Addy, Marvin Addy, Leona Affalter, Evelyn Alexander, Roberta Ashelman, Wilbur Barthalow, Adelle Bennett, Robert Best, Fred Booth, Lester Brown, Clifford Casteel, Robert Castell, Dortha Clark, Florence Coker, Merdis Coker, Mary K. Comerford, Edith Couts, Marjorie Dawson, Edith Downs, Lincoln Driver, Helen Elliott, Mary Ellis, Doris Fisher, Clarence Gadd, Molly Gainor, Mary K. Gardner, Roger George, Steve Gombar, Marjorie Grewell, Doris Gross, Earl Gross, Peggy Gwynn, Carl Harstine, Eugene Haver, Harry Haver, Ruth Haver, Ruth John, Shirley Kennedy, Jean Kinkade, Beryl Kohler, Carl Krebs, John Lauver, Raymond Lawrence, Fred Lehman, Mardell Lehman, Eugene Little, Howard Marlatt.

This page is sponsored by The Sterling Faucet Co.

June 23, 1922-April 11, 1938

Sophomore Class

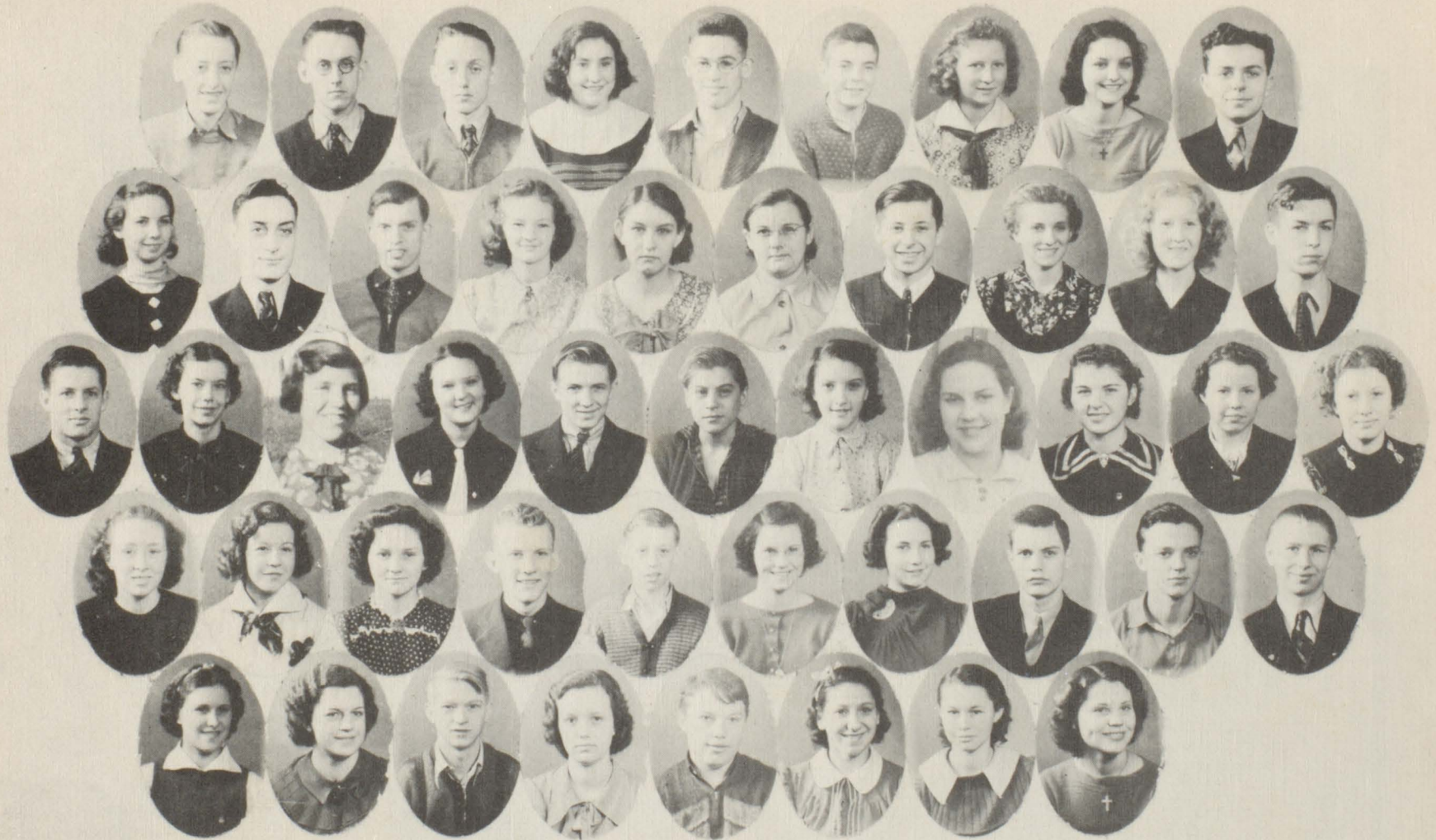

Jack McCleary, George McCune, Glen McCune, Katherine McCune, Norman McPherson, Therman Nay, Jay Neal, Mary Ann Neal, Theodore Neighbor.
 Mildred Ogle, Walter Opphile, Oliver Ortt, Annabelle Parks, Thelma Patterson, Norma Peters, Bill Phillips, Dorothy Pollock, Mary Porter, Carl Powell.
 Robert Raach, Dorthea Ray, Lottie Rector Oct. 15, 1921-Feb. 20, 1938, Norma Richmond, Chester Robinson, Eugene Rohr, Thelma Rothenstine, Marian Sayre,
 Mildred Sharrock, Dorothy Stalter, Eileen Stephon.
 Mary Stewart, Mollie Stewart, Lucille Stocker, Max Strauss, James Styer, Beatrice Terrell, Jean Thompson, Robert Thompson, Edward Warner, Wayne Wells.
 Edna Wiandt, Florence Widder, Jack Wilson, Betty Wolfe, Eugene Woodard, Rose Yanai, Faye Yoho, Katherine Zwoll.

This page is sponsored by The Scott Candy Co.

Freshman Class

COLORS

Blue and White

FLOWER

Red Rose

MOTTO

Be Prepared

OFFICERS

President Twilva Black
Vice President..... Charles Hill
Secretary-Treasurer Natalie Bean
Social Chairman..... Pauline Schlarb
Reporter Mildred Hill
Sponsor Eugene Riffle



Be Prepared

This page is sponsored by The Elks

Freshman Class

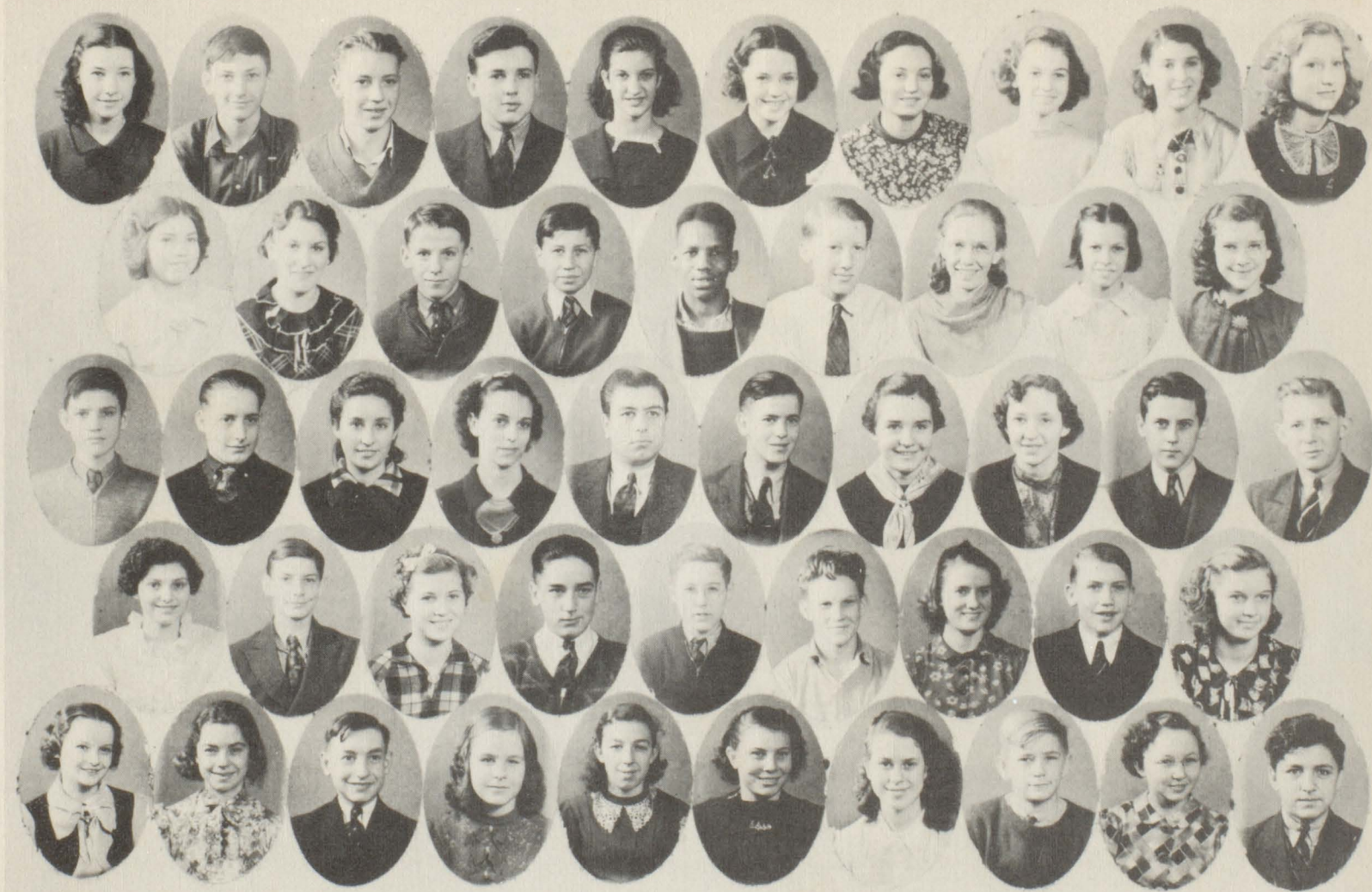

Dorothy Asher, Raymond Ames, Leslie Art, John Barcroft, Elizabeth Barthalow, Natalie Bean, Florence Best, Martha Jane Best, Annabelle Betz, Twilva Black,
 Wilma Bliss, Cathryn Booth, Robert Bond, Harry Brown, James Brooks, Eugene Brown, Kathleen Buck, Betty Burdette, Betty Lou Conrad,
 Max Cooley, Edson Cramlet, Jean Cunningham, Betty Davidson, Fred Davis, Walter DeLong, Eileen Dillehay, Mary Early, Robert Edwards, Edward Elliott,
 Evelyn Emler, Robert Gray, Thelma Gross, Paul Harding, William Hannahs, Earl Haver, Patricia Hinds, Charles Hill, Martha Hill,
 Mildred Hill, Virginia Hill, Eugene Hoffman, Doris June Hootman, Wilma Hootman, Mary Lou John, Hope Johns, Donald Johnson, Betty Lehman, Victor Lenzo.

This page is sponsored by McAllister's Dairy

Freshman Class



Ray Lewis, Alice M. Lindell, Marvin Lindell, Ralph Little, Lores McAllister, Roger McCrone, Harold Medley, Clarence Miller, Kenneth Miller, Mella Miller, Betty Milligan, Warren Mizer, Gerald Norman, Madelon Nunnely, Earl Oaklief, Thomas Orr, Ruth Ott, Ellinor Opphile, Robert Patterson, Kenneth Porcher, John Postel, Ruth Rector, Frances Richmond, John Robe, Grace Ross, Carl Schlarb, Pauline Schlarb, Lorin Schworm, Mary Scott, Marjorie Sharrock, Raymond Sharrock, Kathleen Shaw, Dale Shepard, Thelma Shurtz, Charles Smith, Edith C. Smith, Gladys Smith, Max Smith, Jeanette Stewart, Carol Steffen, John Sweitzer, Harold Swigert, Joseph Taylor, Robert Twyman, Earnest Vieheller, Dolores Westphal, Dorthea Wilkins, Ralph Wise, Doris Wolfe.

This page is sponsored by The Red Eagle Bus Co.

25 From Here Will Participate in Kent Scholarship Tests

Newcomerstown high school will send 25 students to Kent May 7 to compete in the annual district state scholarship tests, sponsored by Kent university.

Names of those who will participate for honors and their subjects follow: Latin, Charles Hill and Evelyn Emler; Latin 2, Roger George and Marshall Wheeler; English 1, Eugene Brown and Twilva Black; English 2, Jean Thompson and Lucille Stocker; English 3, Carol Trees and Bertha Neighbor; American History, Paul Wolff and Mary McAllister; world history, Roberta Ashelman and Betty Wolfe; biology, Mark K. Gardner and Doris Fisher; general science, Hope Johns; physics, Robert Knowles and Verlie Wilson; algebra 1, Natalie Bean and Charles Smith; plane geometry, Beverly Barnhouse and Horald Fenton; shorthand 2, Edith De Long; typing, Eleanor Gray.

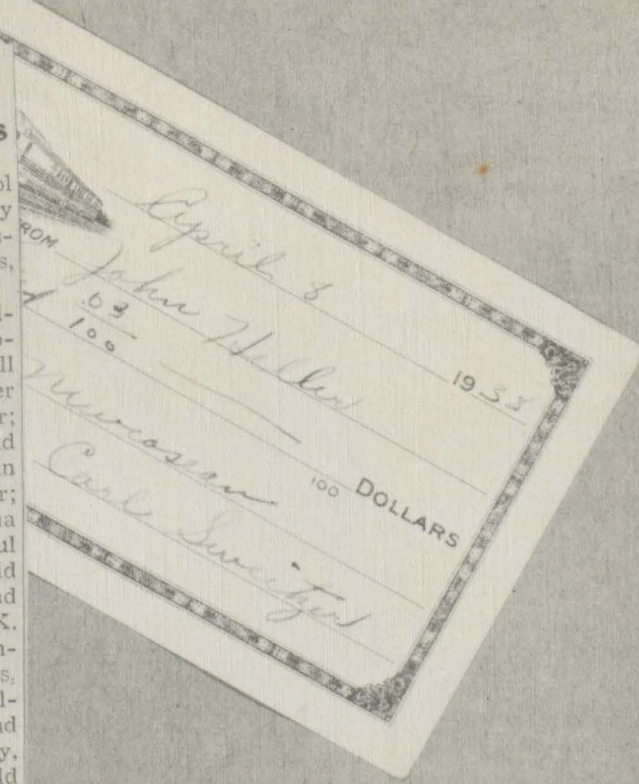

Newcosean Staff



Roger Widder, Athletic Editor; June Latham, Joke Editor; Mary McAllister, Photograph Editor; John McPeck, Advertising Manager; Christina Macmillan, Advisor; Melvne Schumacher, Literary Editor; Jane Ashelman, Editor; Marjorie Lease, Senior Editor; Carl Sweitzer, Sales Manager.

Photographs Anywhere

Student Print Staff



First row: Ann Davis, Typist; Jane Ashelman, Editor; Carol Trees, Associate Editor; Beverly Barnhouse, Sales Manager; Florence Steffen, Sales Manager; June Latham, Art.

Second row: Thelma Swigert, Typist; John McPeck, Advertising Manager; Bill Goettge, Sports; Charles Risher, Advertising Manager; Walter Hinds, Art; Orville Tidrick, Art; Edward VanSickle, Advertising Manager; Alwilda Fenton, Sponsor.



GIRLS' SEXTETTE: Mollie Stewart, Jane Ashelman, Jean Thompson, Bertha Ellen Neighbor, Carolyn Leighninger, Carol Trees.

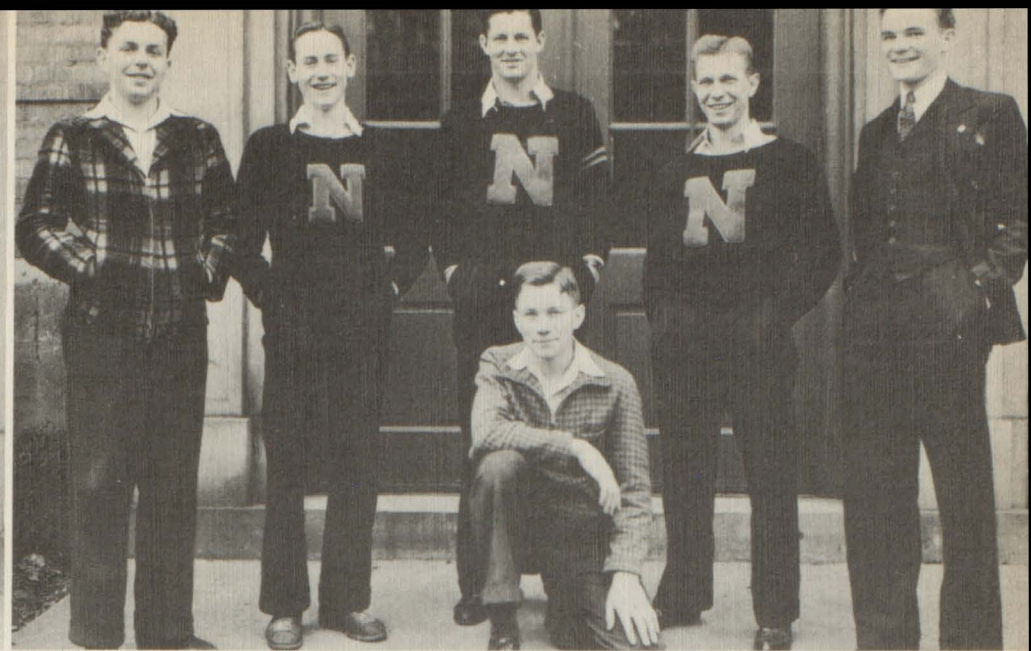

BOYS' SEXTETTE: Theodore Neighbor, Carl Sweitzer, Robert Raach, Roger Widder, Junior Hinds, John McPeak.



Newcosean Salesmen.



Student Print Salesmen and Reporters.

This page is sponsored by J. B. Clow & Sons, Cast Iron Pipe and Gasteam Radiation

Girls Glee Club



First row: Marjorie Lease, Jane Ashelman, Gladys Laughlin, Josephine Lenzo, Mary McAllister, June Latham, Miss Atkinson, director.

Second row: Mary Katherine Comerford, Doris Wolfe, Patricia Hinds, Mary Katherine Gardner, Eunice Wiandt, Ann Davis, Melvene Schumacher, Martha Ellis, Ruth Leighninger.

Third row: Mary Ann Neal, Molly Gainor, Edith Carol Smith, Eileen Dillehay, Betty Lehman, Betty Milligan, Mary Early, Mabel Marlatt, Mella Miller, Twilva Black.

Fourth row: Catherine Shurtz, Norma Gwynn, Jean Thompson, Katherine McCune, Annabelle Betts, Roberta Ashelman, Annabelle Parks, Florence Best, Margaret Sayre, Norma Peters.

Fifth row: Edith June Downs, Eleanor Gray, Katherine Hothem, Violet Cunningham, Elizabeth Brode, Carolyn Leighninger, Jane Kohler, Edith Grewell, Madalon Nunnely, Mollie Stewart.

President
Gladys Laughlin

Secretary-Treasurer
Dorothy Edwards

Librarian
Jane Kohler

Pianists
Jane Ashelman
Melvene Schumacher

*This page is sponsored by
C. L. Riggle Dairy*

A Capella Choir



First row: Eunice Wiandt, Mollie Stewart, Eileen Dillehay, Jane Ashelman, Ann Davis, Patty Hinds, Doris Wolfe, Florence Best, Edith Carol Smith, Bertha Ellen Neighbor, Marjorie Lease, Catherine Shurtz, Peggy Gwynn, Jean Thompson.

Second row: Carolyn Leighninger, Betty Brode, Robert Gray, Robert Twyman, John Budd, Roger Widder, Eveleth Atkinson, director, Carl Sweitzer, Max Cooley, Bill Gunn, Gladys Laughlin, Molly Gainor, Harry Brown.

Third row: Robert Raach, Wayne Harstine, John McPeck, Walter Hinds, Walter Albright.

President
Carl Sweitzer

Secretary-Treasurer
Molly Gainor

Librarian
Betty Brode

Pianist
Carolyn Leighninger

This page is sponsored by Jones & Lydick, Inc., and The Blackwell Bakery

Orchestra

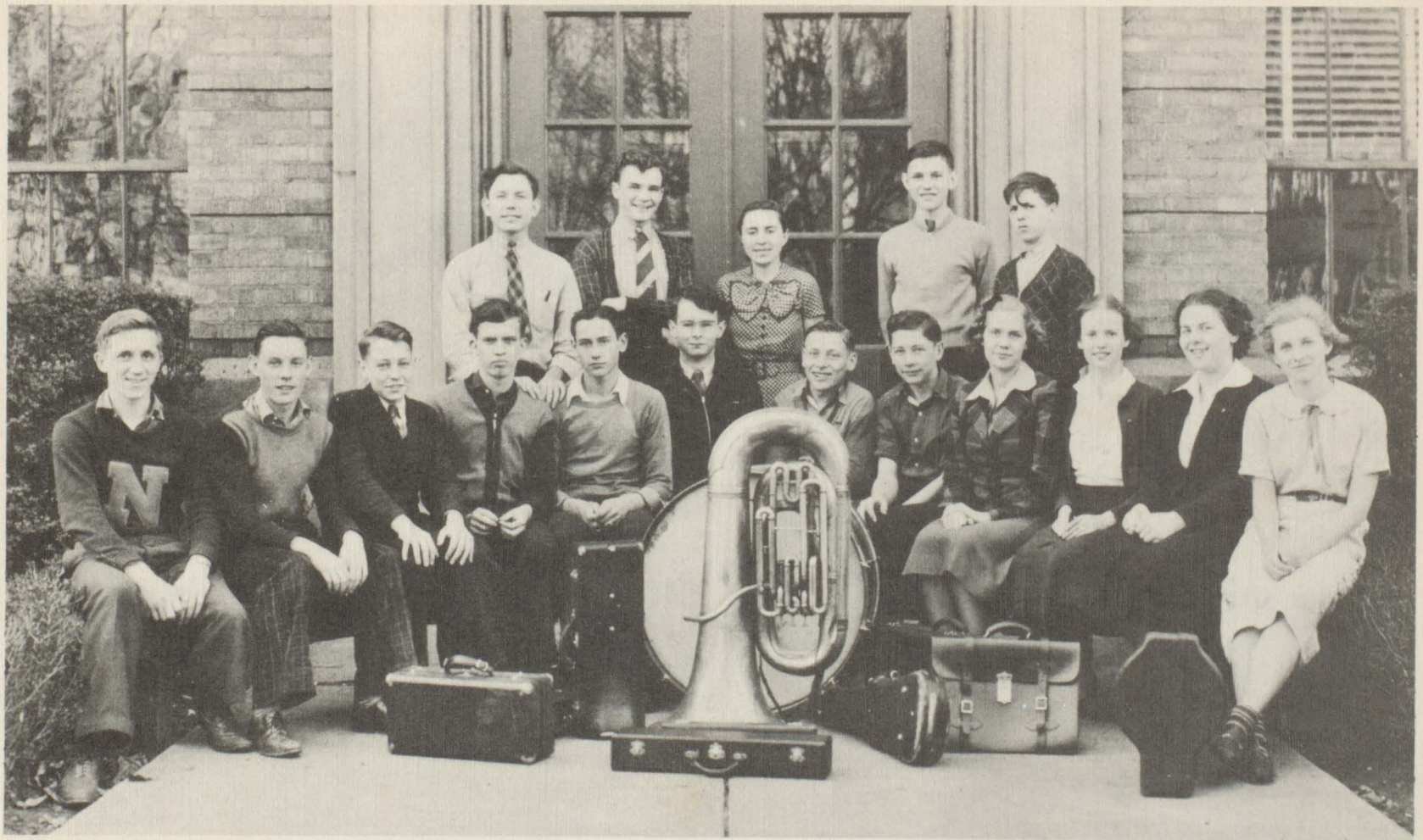

First row: John Budd, Francis Gunn, John Robe, Oliver Ortt, Carl Sweitzer, Roger George, Earl Fenton, Harold Fenton, Betty Brode, Marjorie Lease, Bertha Ellen Neighbor, Dorothy Pollock.
Second row: Bill Gunn, Walter Hinds, Miss Atkinson, Max Cooley, Ralph Banberry.

This page is sponsored by C. E. Ortt

Band

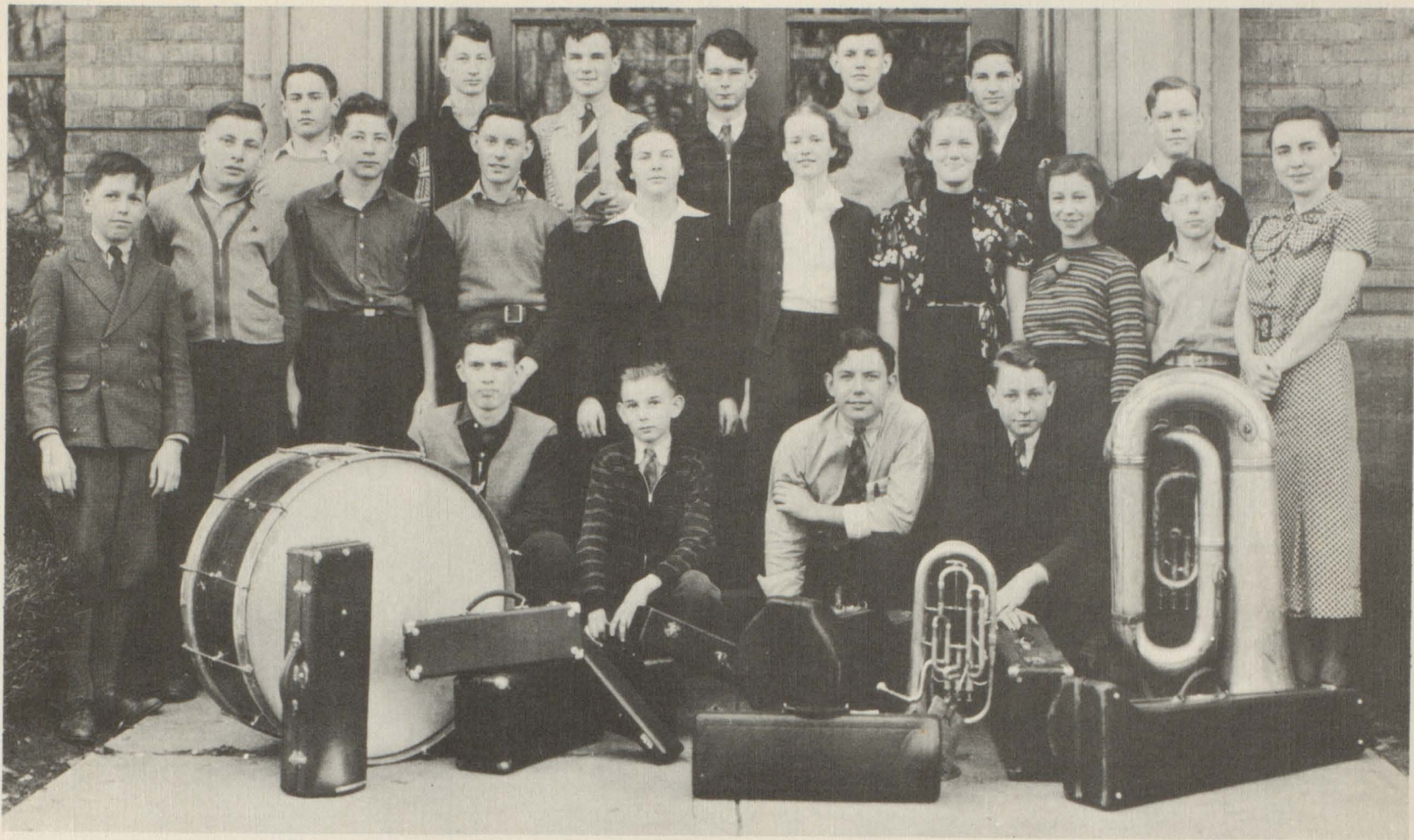

First row: Oliver Ortt, Teddy Wilson, Bill Gunn, John Robe.
Second row: Billy Bean, Earl Fenton, Harold Fenton, Francis Gunn, Bertha Ellen Neighbor, Marjorie Lease, Martha Olson, Joann Leiser, Billy Palmer, Miss Atkinson.
Third row: Carl Sweitzer, Dale Fenton, Walter Hinds, Roger George, Max Cooley, Fred Wilson, Bernard Walters.

This page is sponsored by Beiter Bros. Memorial Studios and Leech Motor Co.



Josephine Lenzo, Martha Ellis, Jane Kohler, Mary Norris, Christina Macmillan, Eileen Robe, Mary McAllister, Bessie McElhaney, Anita Thompson.

President
Mary McAllister

Vice President
Josephine Lenzo

Secretary-Treasurer
Eileen Robe

Sponsor
Christina Macmillan

Girl Reserves



President
Grace Zimmer

Vice President
Ruth Leighninger

Secretary
Wilda Lee

Treasurer
Carolyn Leighninger

Sponsor
Alwilda Fenton

First row: Ruth Haver, Lucille Stocker, Marie Silverthorne, Gladys Laughlin, Josephine Lenzo, June Latham, Mary McAllister, Ruth Leighninger, Beryl Kohler, Miss Fenton, Sponsor.

Second row: Maxine Lewis, Virginia Widder, Mildred Sharrock, Doris Fisher, June Boltz, Grace Zimmer, Esther Coutts, Jay Neal.

Third row: Mary Katherine Gardner, Rose Yanai, Katherine Hothem, Melvene Schumacher, Marjorie Lease, Jane Ashelman, Bertha Ellen Neighbor, Norma Peters.

Fourth row: Katherine Zwoll, Margaret Sayre, Juanita Twyman, Helen Elliott, Norma Richmond, Violet Cunningham, Mollie Stewart, Eileen Stephon.

Fifth row: Bessie McElhaney, Marian Sayre, Mary Ellis, Mary Stewart, Ruth Wilson, Lillian Thompson, Jane Kohler, Mardell Lehman.

Sixth row: Molly Gainor, Mary Ann Neal, Edith June Downs, Jean Thompson, Norma Gwynn, Roberta Ashelman, Shirley Kennedy, Mary Katherine Comerford.

Seventh row: Elizabeth Brode, Carolyn Leighninger, Betty Norris, Betty McFarland, Annabelle Parks, Anita Thompson, Eileen Robe, Catherine Shurtz, Gwendolyn Walters.

Eighth row: Iona Booth, Thelma Wiandt, Mary Knezevich, Carol Trees, Alice Funk, Eunice Wiandt, Mabel Marlatt, Suzanne Neal, Beverly Barnhouse, Rosemary Johns.

*This page is sponsored by
The Hartley Co.*



- President
Robert Knowles
- Vice President
Roger Widder
- Secretary
Harvey Reger
- Treasurer
John Budd
- Reporter
John Heller
- Sponsor
Paul Dean

First row: Bob Latham, Harvey Reger, John Budd, Bud Jackson, Howard Atha, Roger Widder, Ed VanSickle, Paul Parks, John Heller, Myron Smith, Carl Sweitzer.

Second row: Walter Opphile, Walter Albright, Wayne Harstine, Robert Knowles, Bill Goettge, Jack Gainor, Paul Wolf, Ed Robinson, Junior Hinds, John McPeek, Paul Dean, Sponsor.

Home Economics Club



First row: Mary Ellis, Betty Wolfe, Rose Yanai, Mary Early, Betty Milligan, Dorthea Swigert, Dororny Stalter, Norma Richmond, Madelon Nunnely, Dolores Westfall.

Second row: Mary Stewart, Mardell Lehman, Pauline Schlarb, Mildred Sharrock, Katherine Zvoll, Doris Fisher, Jeanette Stewart, Jay Neal, Edith June Downs, Marjorie Grewell.

Third row: Betty Lou Conrad, Thelma Ortt, Mary Scott, Kathleen Shaw, Eileen Dillehay, Betty Lehman, Dorthea Wilkin, Dorothy Asher, Twilva Black, Evelyn Emler.

Fourth row: Florence Best, Edith Carol Smith, Marjorie Sharrock, Annabelle Betz, Alice Lindell, Jean Cunningham, Florence Widder, Esther Cottrill, Mella Miller, Evelyn Addy.

Fifth row: Faye Yoho, Frances Richmond, Doris Gross, Patty Hinds, Martha Jane Best, Doris Wolf, Marjorie Dawson, Elizabeth Barthalow, Carol Steffen.

President
Norma Richmond

Vice President
Eileen Dillehay

Secretary
Betty Wolfe

Treasurer
Mary Scott

Freshman Reporter
Katherine Shaw

Sophomore Reporter
Rose Yanai

Sponsor
Dorthea Swigert

*This page is sponsored by
D. B. Moore, Class of 1901*

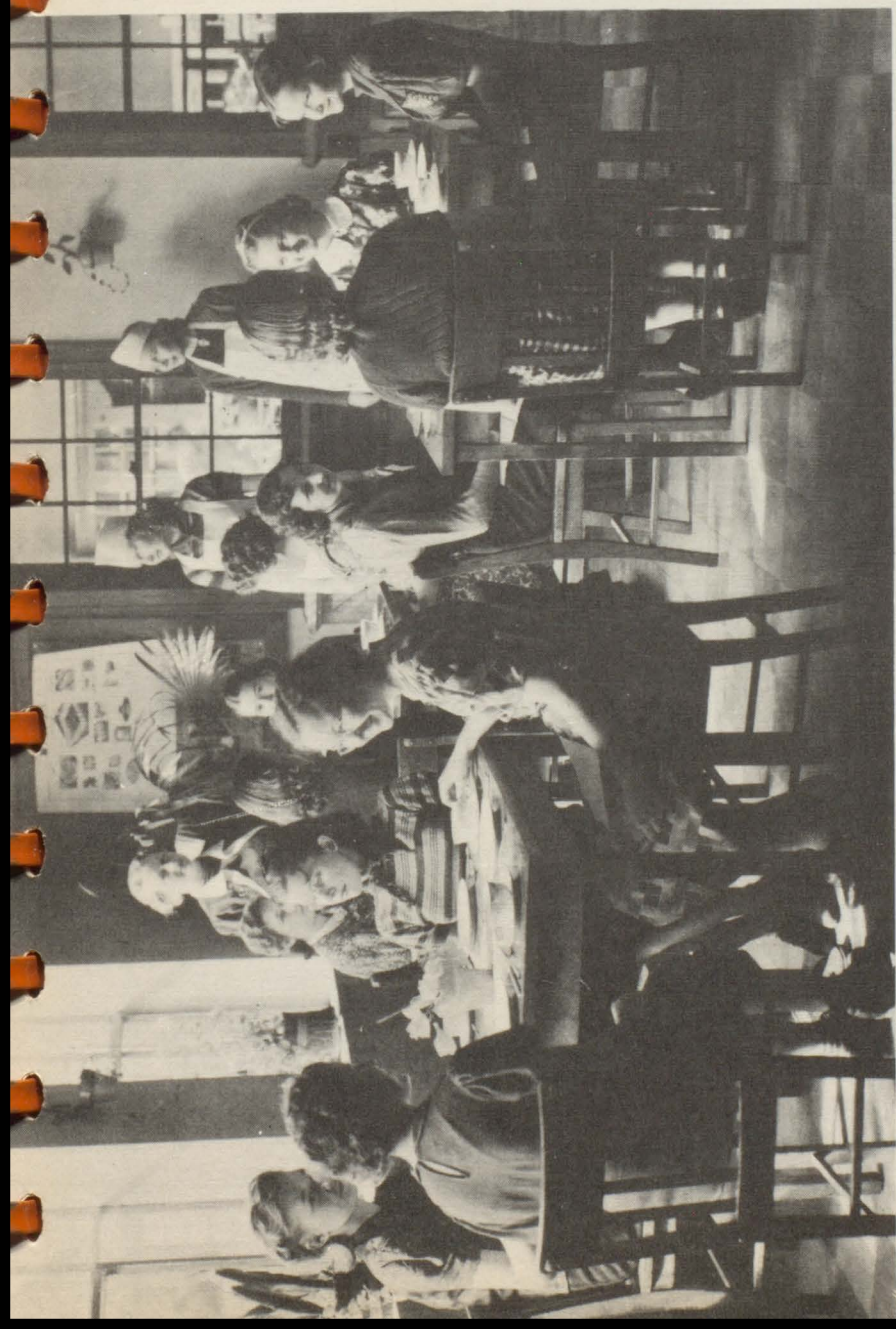
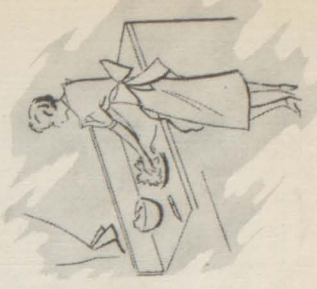
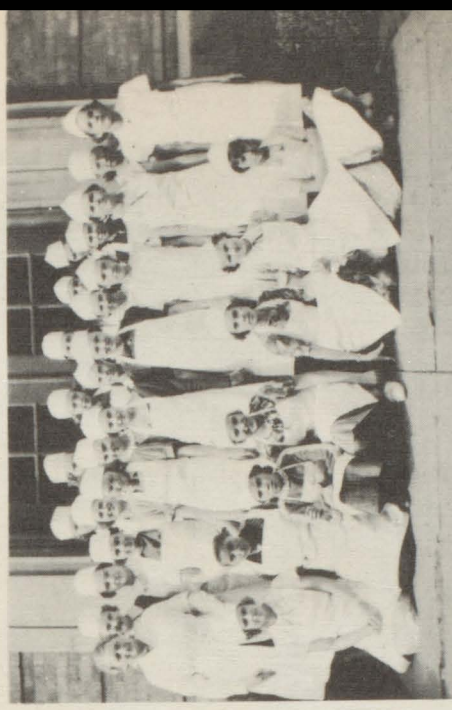

*Home Economics Classes
and Tea Room*

This page is sponsored by The Cosbocton Tribune

Scholarship Team--1937



First row: Robert VanSickle, Marshall Wheeland, Paul Wolff, Walter Hinds, Wesley Mugford.

Second row: Roberta Ashelman, Jean Thompson, Mollie Stewart, Mary K. Gardner, Bertha Ellen Neighbor, Beverly Barnhouse, Carol Trees, Dorothy Edwards.

Third row: Alwilda Fenton, Christina Macmillan, Ruth Leighninger, Esther Funk, Elizabeth Brode, Carolyn Leighninger, Eileen Robe, Wilda Lee, Melvene Schumacher, Lucille Stocker, Carol Palmer, Dorothea Starker.

Fourth row: Charles Risher, Robert Knowles, Richard Spear.

This page is sponsored by The Carr Hat and Beauty Shop and The Underselling Store—Norman Lerenman

Booster Club



President
Virginia Widder

Vice President
Iona Booth

Secretary-Treasurer
Gwendolyn Walters

First row: Mardell Lehman, Dortha Clark, Dorothea Ray, Norma Richmond, Helen Elliot, Gwendolyn Walters, Irene Wheeland, Mildred Sharrock.

Second row: Alice Mae Lindell, Betty Wolfe, Lucille Stocker, Iona Booth, Maxine Lewis, Virginia Widder.

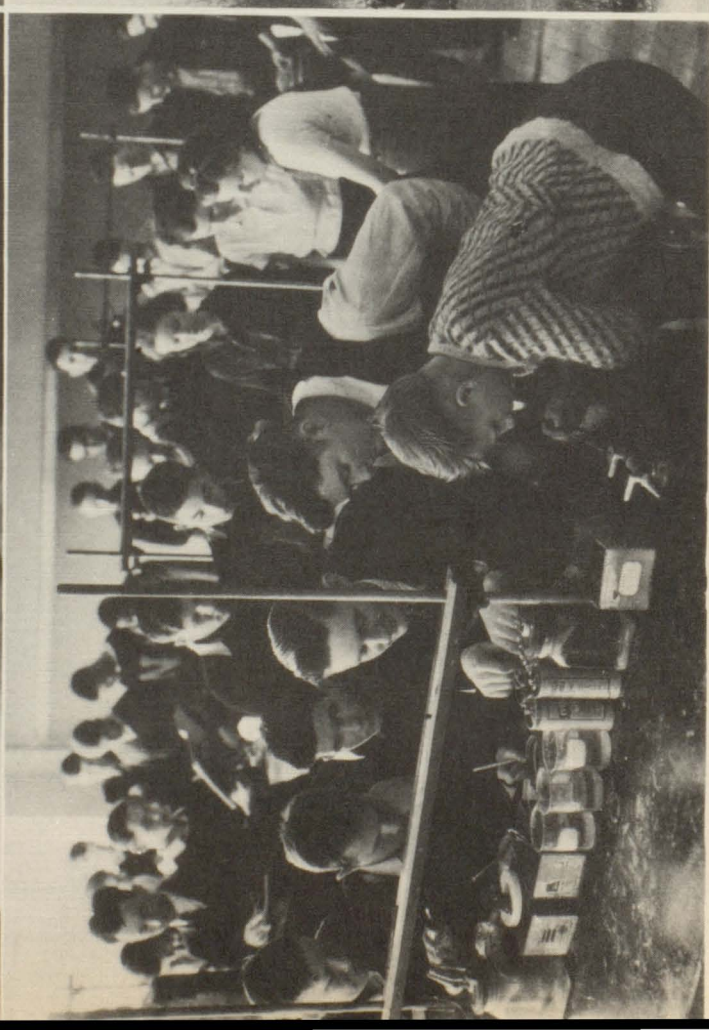
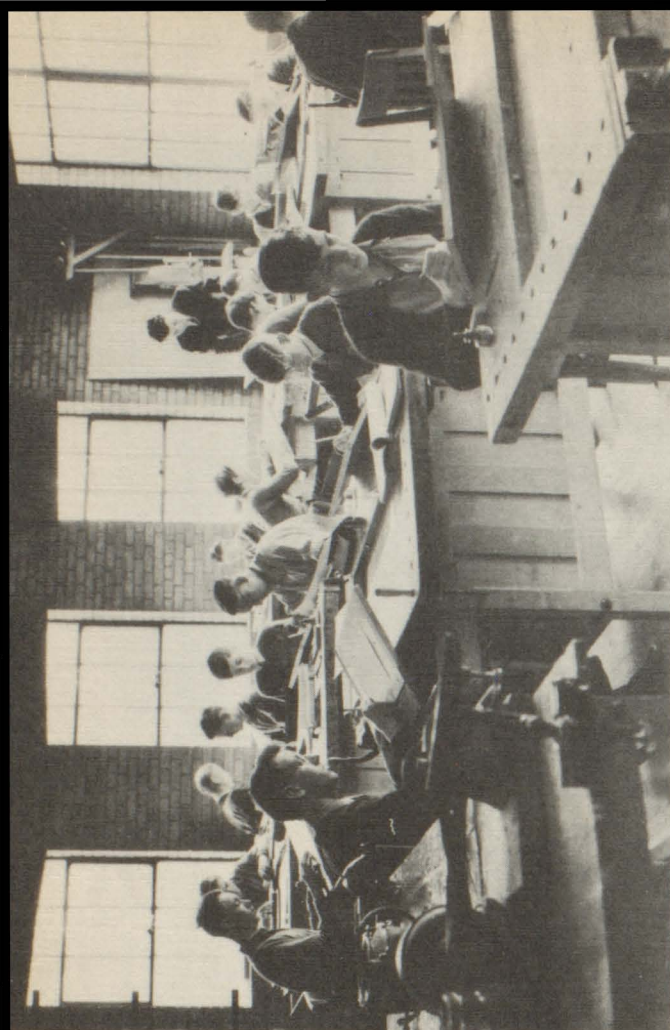
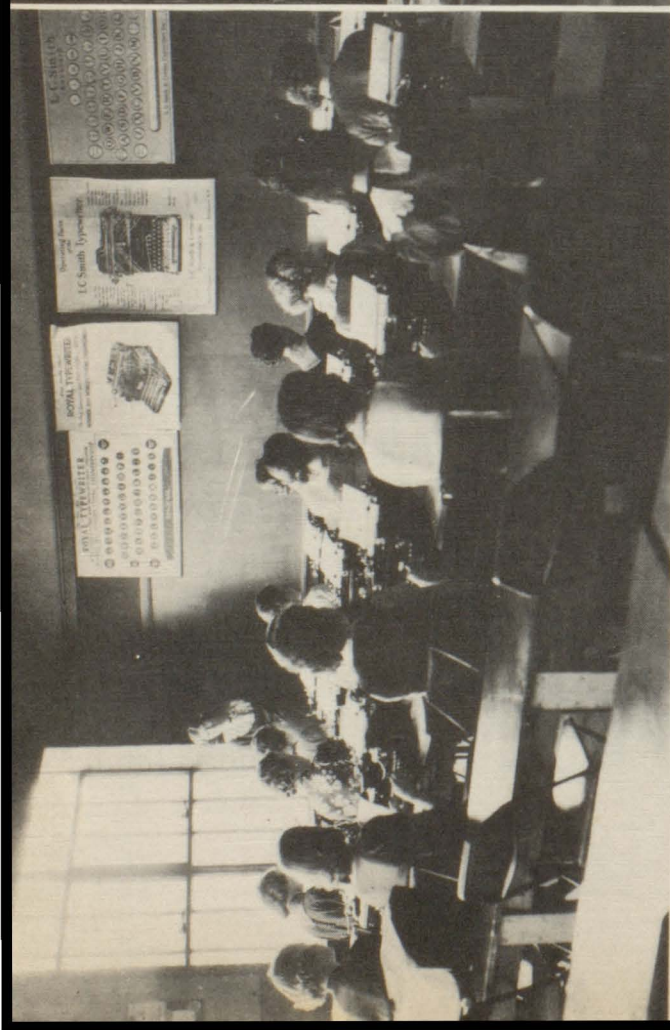

This page is sponsored by the Taylor Stores, Inc.



**FIGHT
TEAM
FIGHT**

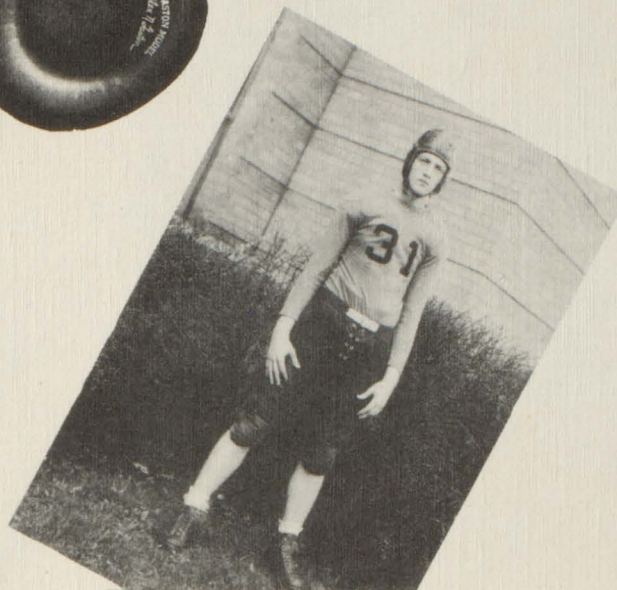

MANAGERS
Reger
and
Budd

CAPTAIN
Bill

MANAGER
Krebs

COACH
Dave
Gorby

MANAGERS
Krebs
and
Budd



Football--Varsity



First row: Sidney Jones, R. E.; Runt Parks, R. T.; Ed VanSickle, R. G.; Bob Latham, C.; Nick Pappas, L. G.; Rus Brown, L. T.; Cy Atha, L. E.

Second row: Asst Coach Fred Tipton; Dutch Sweitzer, Sub R. H.; Roger Widder, R. H.; Bill Goettge, F. B.; Mike McCrone, Q. B.; Bob Raach, L. H.; Coach Dave Gorby.

This page is sponsored by The Eureka Store Co., R. M. Portz, Mgr.

Football Squad



First row: Wilbur Little, Myron Smith, Jim Couts, Bob Thompson, Homer Turner, Dutch Sweitzer, Rog McCrone, Carl Krebs, Virgil Fisher.

Second row: Cy Atha, Bill Goettge, Rus Brown, Rog Widder, Sidney Jones, Bob Latham, Ed VanSickle, Runt Parks, Mike McCrone, Nick Pappas, Bob Raach.

Third row: Manager Harvey Reger, Steve Gombar, Wilbur Bartholew, Bus Warner, Vic Lenzo, James Brooks, Bob Twyman, Pete McAllister, Coach Gorby, Assistant Coach Tipton, Manager John Budd.

This page is sponsored by Heifner's Auto Service and Supply: Dutral Body and Fender Service



The Mothers' Banquet for N. H. S. Trojans was one of the high-lights of the season.

	Opp.	N.H.S.
Dennison	13	0
Marrietta	0	31
Brewster	0	0
Millersburg	7	26
Carrollton	0	6
Barnesville	0	6
Uhrichsville	0	32
Navarre	13	26
	<hr/>	<hr/>
	33	127

The powerful 1937 Trojan grid machine, that recovered from a surprise opening game defeat, developed into the strongest offensive combination in the football annals of Newcomerstown High School.

Four stalwarts are lost by graduation: Goettge, scoring ace; Jones, sterling end; Widder, blocking right half; Dutch Sweitzer, substitute halfback.



GERALD EMLER
Jones' Understudy



CY ATHA
Trojans' Ballhandling Wizard



JOHN HELLER
Dependable Reserve



BOB KNOWLES
"Old Reliable"

Varsity Basketball

The Trojans hung up another record in the basketball history of N. H. S. They bested the record of .700 set by the same quintet last season by a percentage of .750 winning twelve and losing four. Goettge led the team and the district in scoring with 224 points; 14 points per game.



BILL GOETTGE
Captain and Scoring Ace



DUTCH SWEITZER
Trojans' "Flying Dutchman"



SIDNEY JONES
Trojans' Reliable Center



BOB RAACH
Long-shot Expert

This page is sponsored by Burt's Lunch and The Home Equipment Co.

Basketball Reserves



Fred Tipton, Carl Schlarb, Jim Coutts, Runt Parks, Jack Gainor, Bob Thompson, Rog Widder, Ed VanSickle, Bob Twyman, Wes Mugford, Dave Gorby.

VARSITY SCHEDULE

	Opp.	N.H.S.
West Lafayette	26	49
Dennison	37	26
Uhrichsville	37	52
Gnadenhutten	34	41
Carrollton	36	76
Byesville	35	41
Camb. St. Ben.	18	52
Strasburg	28	34
Dennison	32	31
Millersburg	24	54
Sugarcreek	44	48
Pleasant City	19	51
Uhrichsville	25	51
Barnesville	31	20
New Phila.	31	19
Warsaw	22	28
	<hr/>	<hr/>
	481	673

Junior High Bulldogs



First row: Eugene Riffle, Henry Yanai, Bob Cockran, Gordon Demarco, Bob Gainor, Chester Hanson, Jim Booth, Junior McFarland, Clyde Barthalow.

Second row: George Pappas, Wilmer Cockran, Bob Kohler, Don Wolfe, Art Twyman.

	J.H.S.	Opp.
West Laafyette	10	5
West Lafayette	26	7
Freshmen	15	14
Warsaw	12	50
Freshmen	26	22
Pt. Washington	13	14
Warsaw	12	13
Freshmen	14	13

Baseball--1937



First row: Mike McCrone, Ed VanSickle, Runt Parks, Rog Van Syoc.
 Second row: Rog Widder, Howard Robinson, Cy Atha, Gerald Smith, Bob Latham, Sidney Jones, Manny Neff.
 Third row: Bob Raach, Bill Goettge, Bob VanSickle.
 Fourth row: Asst. Coach Hotz, John Heller, Mgr. John Budd, Nick Pappas, Joe Tish, Mgr. Carl Krebs, Coach Gorby.

	Opp.	N.H.S.
West Lafayette	3	2
Gnadenhutten	6	21
Tuscarawas	6	0
Baltic	8	10
Gnadenhutten	2	16
Baltic	7	4
Warsaw	6	14
Warsaw	2	10

This page is sponsored by the Herff Jones Co.



First row: John Budd, Bud Jackson, Harvey Reger, Paul Parks, John Heller, Roger Widder, Nick Pappas, Ed VanSickle, Willard McCrone, Myron Smith, Carl Krebs, Dutch Sweitzer.

Second row: Dave Gorby, Bob Raach, Russell Brown, Howard Atha, Bill Goettge, Robert Knowles, Gerald Emler, Sidney Jones, Bob Latham, Fred Tipton.

This page is sponsored by George Wilson of "Wilson's Lunch"

More N. H. S. Teams

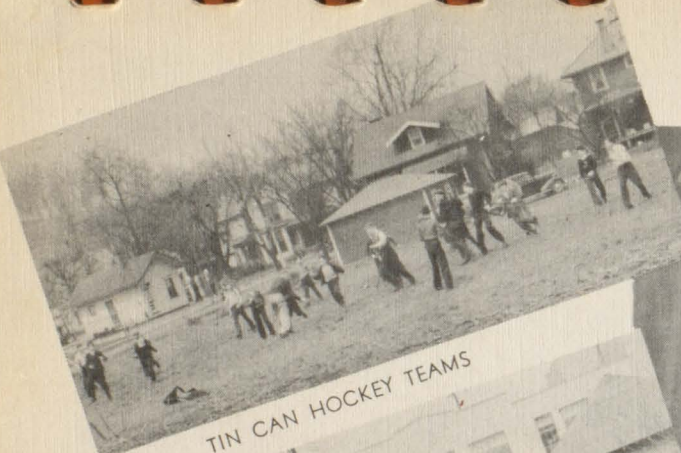

TIN CAN HOCKEY TEAMS



SOME TEAM!



HITCH-HIKING TEAM

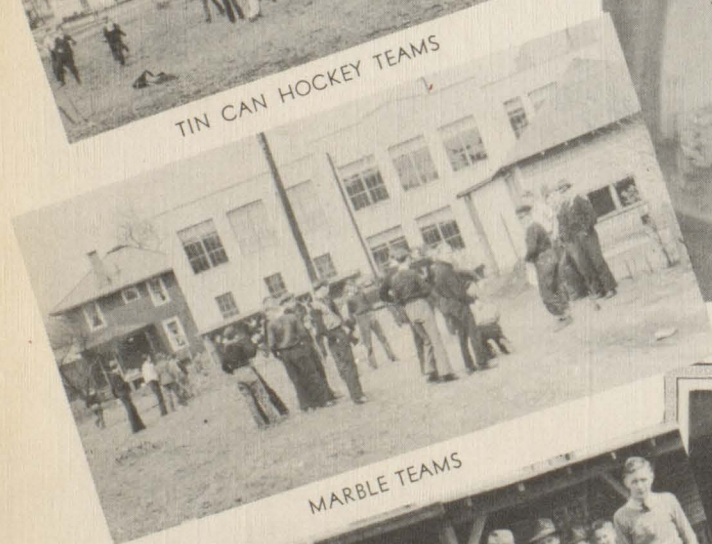

MARBLE TEAMS



CROPPED TROJANS

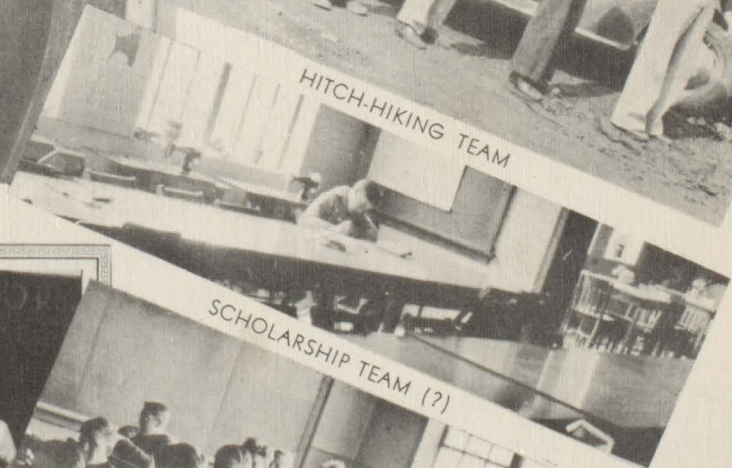

SCHOLARSHIP TEAM (?)

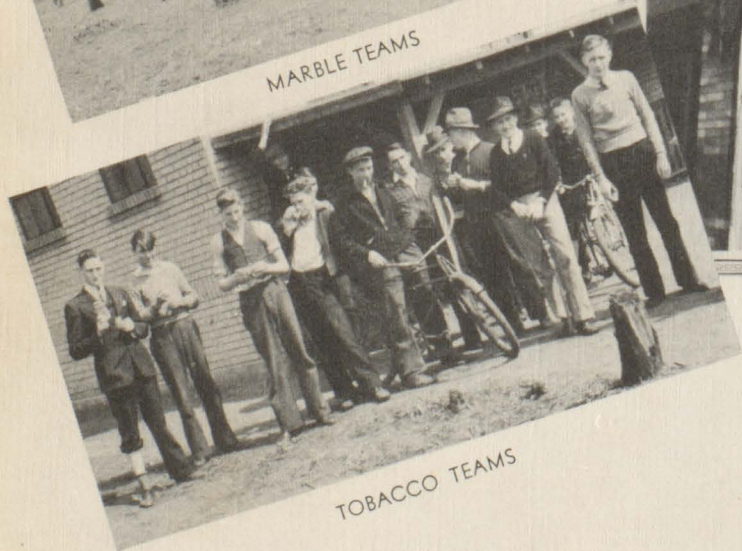

TOBACCO TEAMS

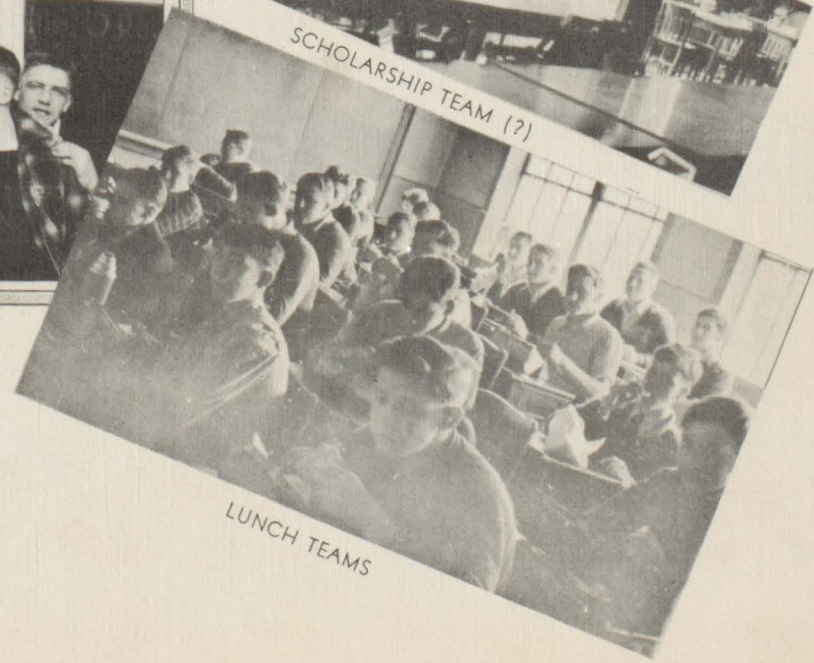

LUNCH TEAMS

